

TRACT 32484 - Calcasieu Parish, Louisiana

All of the lands now or formerly constituting the beds and bottoms of all water bodies of every nature and description and all islands and other lands formed by accretion or reliction, except tax lands, owned by and not under mineral lease from the State of Louisiana on May 10, 2000, situated in Calcasieu Parish, Louisiana, within the following described boundaries: Beginning at a point having Coordinates of X = 1,256,552.31 and Y = 604,036.11; thence South 00 degrees 51 minutes 05 seconds West 7,850.65 feet to a point having Coordinates of X = 1,256,435.65 and Y = 596,186.33; thence East approximately 5,170 feet to a point on the State Line in the Sabine River having a Coordinate of Y = 596,186.33; thence Northwesterly along the said State Line to a point in the Sabine River having a Coordinate of Y = 604,036.11; thence East approximately 16,930 feet to the point of beginning, **LESS AND EXCEPT** that part of State Lease Nos. 13199 and 13420 and Operating Agreement "7-I" that lie within the above captioned tract and also **LESS AND EXCEPT** Tracts 26, 9A and 12A of WST Y-1 RA SU by Office of Conservation Order No. 1359-A-1 and Tracts 25A and 13A of D RA SUA by Office of Conservation Order No. 1359-C-1, containing approximately 60 acres, as shown outlined in red on a plat on file in the Office of Mineral Resources, Department of Natural Resources, **LESS AND EXCEPT** that portion thereof, if any, located West of the boundary line between the States of Texas and Louisiana as determined by the report of the Special Master in litigation in the Supreme Court of the United States styled Texas v. Louisiana et al No. 36 Original, or as otherwise approved by said court. All bearings, distances and coordinates are based on Louisiana Coordinate System of 1927 (South Zone).

Tract Advertised by the State Mineral Board

Bidder	Cash Payment	Price / Acre	Rental	Oil	Gas	Other

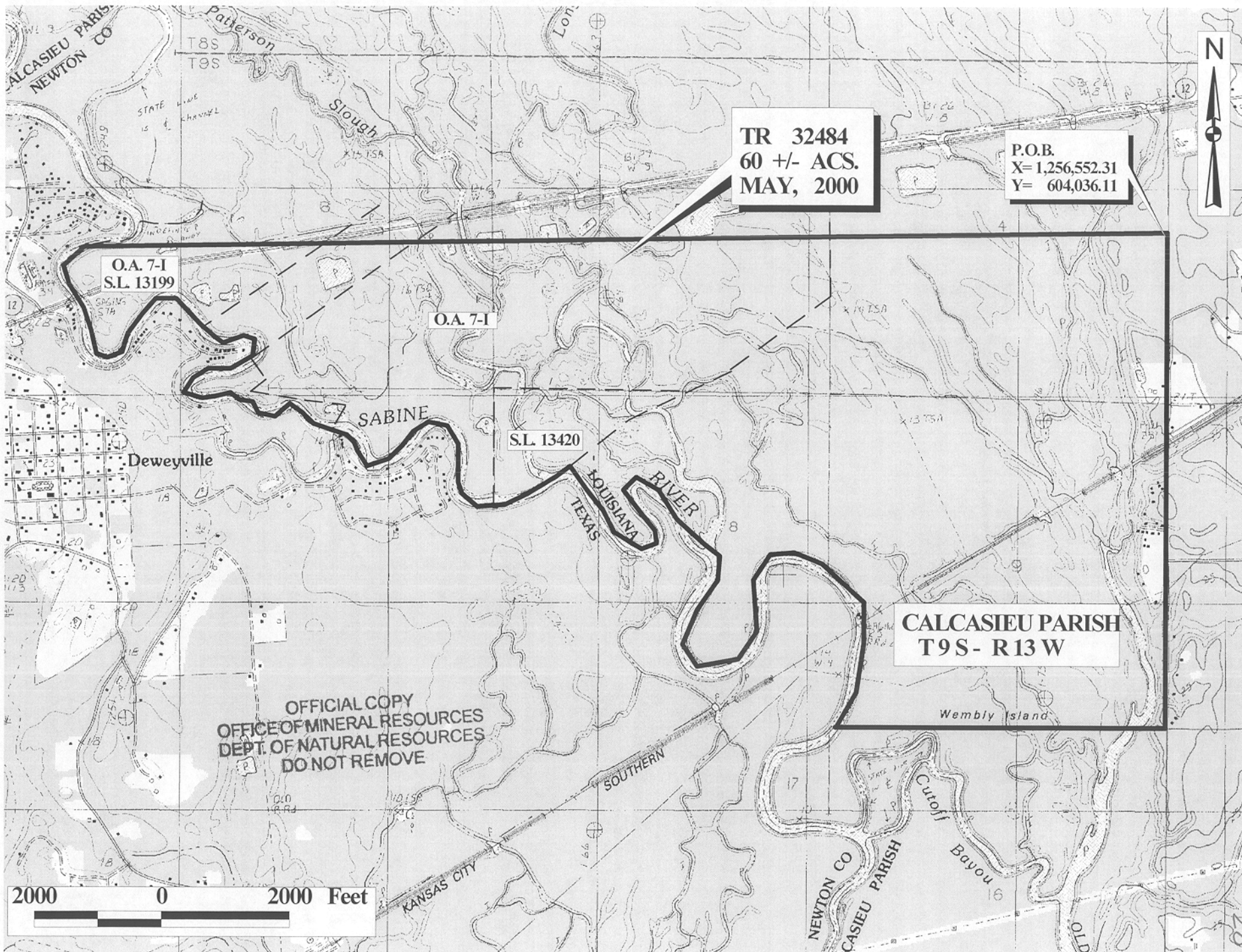

TR 32484
60 +/- ACS.
MAY, 2000

P.O.B.
X= 1,256,552.31
Y= 604,036.11

O.A. 7-1
S.L. 13199

O.A. 7-1

S.L. 13420

CALCASIEU PARISH
T9S- R13 W

OFFICIAL COPY
OFFICE OF MINERAL RESOURCES
DEPT. OF NATURAL RESOURCES
DO NOT REMOVE

2000 **0** **2000 Feet**

NOT TO BE USED WITH A PORTION BID
FOR INFORMATIONAL PURPOSES ONLY!

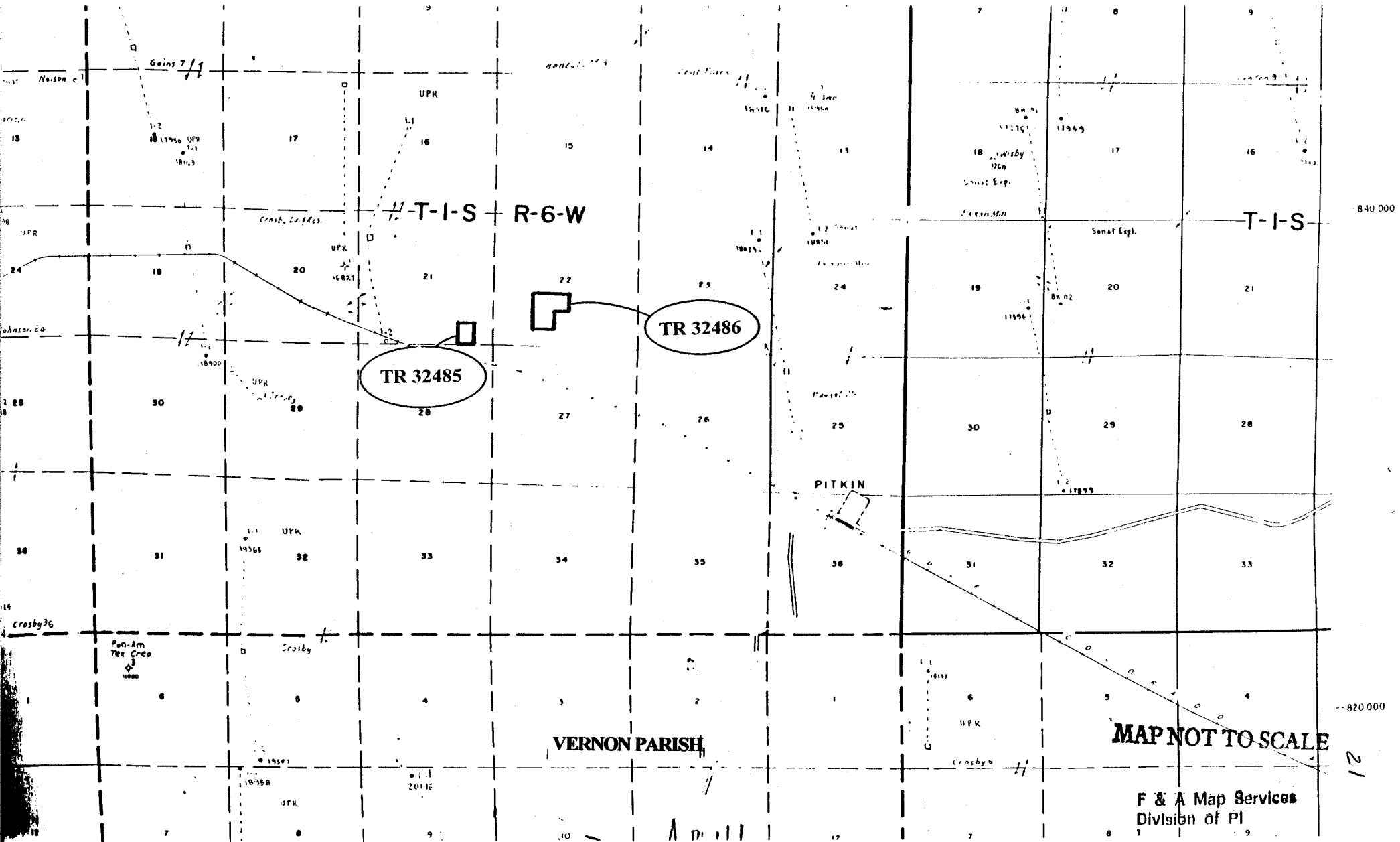

TR 32485

TR 32486

T-I-S R-6-W

T-I-S

VERNON PARISH

MAP NOT TO SCALE

F & A Map Services
Division of PI

840 000

820 000

21

TRACT 32485 - Vernon Parish, Louisiana

All of the right, title and interest of the State of Louisiana in the mineral rights in and to the following described property, which is not under mineral lease from the State of Louisiana on May 10, 2000, situated in Vernon Parish, Louisiana, and being more fully described as follows: The Southwest Quarter of the Southeast Quarter of the Southeast Quarter of Section 21, Township 1 South, Range 6 West, entered as Homestead No. 2012 under the provisions of Sections 541 through 594, Title 41, Louisiana Revised Statutes, 1950, adjudicated to the State in the name of H. H. Mathis Estate for unpaid taxes of the year 1933; being State Patent No. 17503, containing approximately 10 acres, as shown outlined in red on a plat on file in the Office of Mineral Resources, Department of Natural Resources.

Tract Advertised by the State Mineral Board

Bidder	Cash Payment	Price / Acre	Rental	Oil	Gas	Other

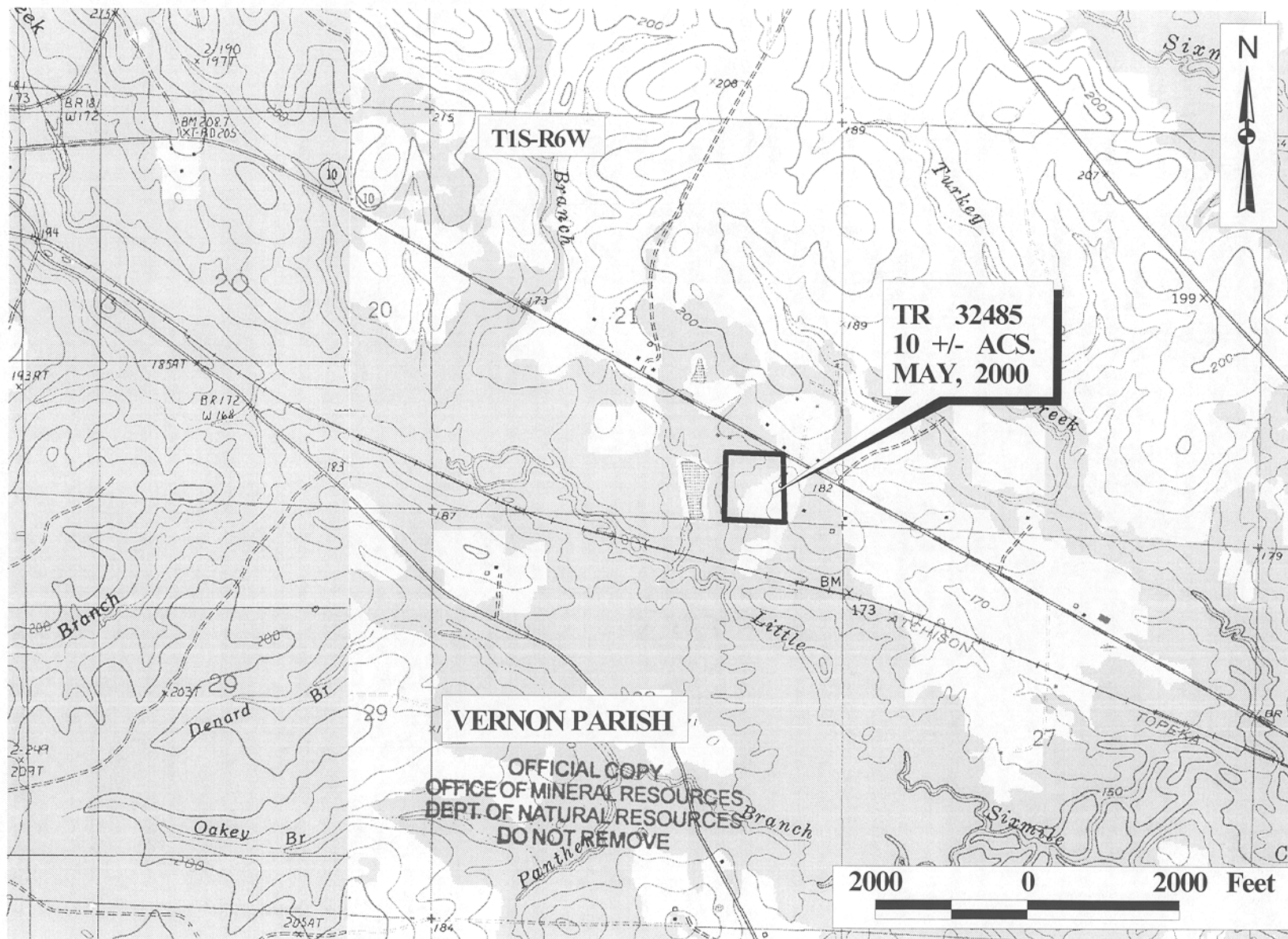

TRACT 32486 - Vernon Parish, Louisiana

All of the right, title and interest of the State of Louisiana in the mineral rights in and to the following described property, which is not under mineral lease from the State of Louisiana on May 10, 2000, situated in Vernon Parish, Louisiana, and being more fully described as follows: Beginning at the Southwest corner of the Southeast Quarter of the Southwest Quarter of Section 22, Township 1 South, Range 6 West; thence run North on the Quarter Section line 160 yards for a point of beginning; thence run East 310 yards; thence run North 330 yards; thence run East 140 yards; thence run North 185 yards; thence run West 450 yards to the Quarter Section line; thence run South 675 yards to the point of beginning, entered as Homestead No. 399 under the provisions of Act 235 of 1938, in the name of James C. Walker, being State Patent No. 14117, containing approximately **39 acres**, as shown outlined in red on a plat on file in the Office of Mineral Resources, Department of Natural Resources.

Tract Advertised by the State Mineral Board

Bidder	Cash Payment	Price / Acre	Rental	Oil	Gas	Other