

INLAND

TRACTS

NOT TO BE USED WITH A PORTION BID
FOR INFORMATIONAL PURPOSES ONLY!

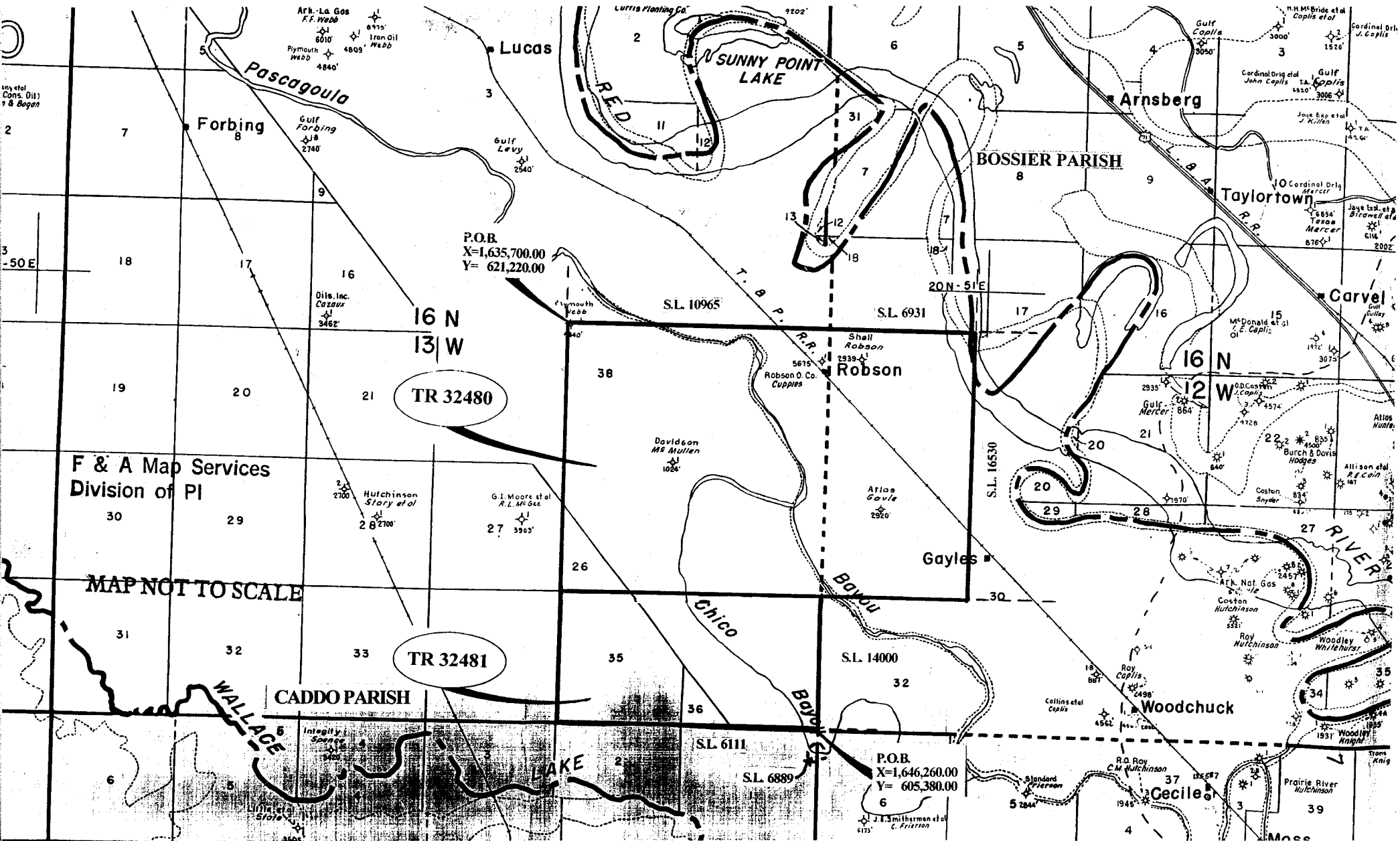

TRACT 32480 - Bossier and Caddo Parishes, Louisiana

All of the lands now or formerly constituting the beds and bottoms of all water bodies of every nature and description and all islands and other lands formed by accretion or reliction, except tax lands, owned by and not under mineral lease from the State of Louisiana on May 10, 2000, situated in Bossier and Caddo Parishes, Louisiana, within the following described boundaries: Beginning at a point having Coordinates of X = 1,635,700.00 and Y = 621,220.00, this being the Southwest corner of State Lease No. 10965, as amended; thence East along the South line of said State Lease No. 10965 10,560 feet to its Southeast corner, also being the Southwest corner of State Lease No. 6931; thence East approximately 5,280 feet to the Southeast corner of said State lease No. 6931; thence South approximately 10,560 feet to a point having Coordinates of X = 1,651,540.00 and Y = 610,660.00; thence West 15,840.00 feet to a point having Coordinates of X = 1,635,700.00 and Y = 610,660.00; thence North 10,560.00 feet to the point of beginning **LESS AND EXCEPT**, if any, that portion of State Lease No. 16530, State Lease No. 14000, State Lease No. 10965 and State Lease No. 6931 that may lie within the above described tract, containing approximately **169 acres**, as shown outlined in red on a plat on file in the Office of Mineral Resources, Department of Natural Resources. All bearings, distances and coordinates are based on Louisiana Coordinate System of 1927 (North Zone).

Applicant: Camterra Resources, Inc.

Bidder	Cash Payment	Price / Acre	Rental	Oil	Gas	Other

P.O.B.
X=1,635,700.00
Y= 621,220.00

T16N - R13W

T16N - R12W

S.L. 10965

S.L. 6931

TR 32480
169 +/- ACS.
MAY, 2000

S.L. 16530

S.L. 14000

OFFICIAL COPY
OFFICE OF MINERAL RESOURCES
DEPT. OF NATURAL RESOURCES
DO NOT REMOVE

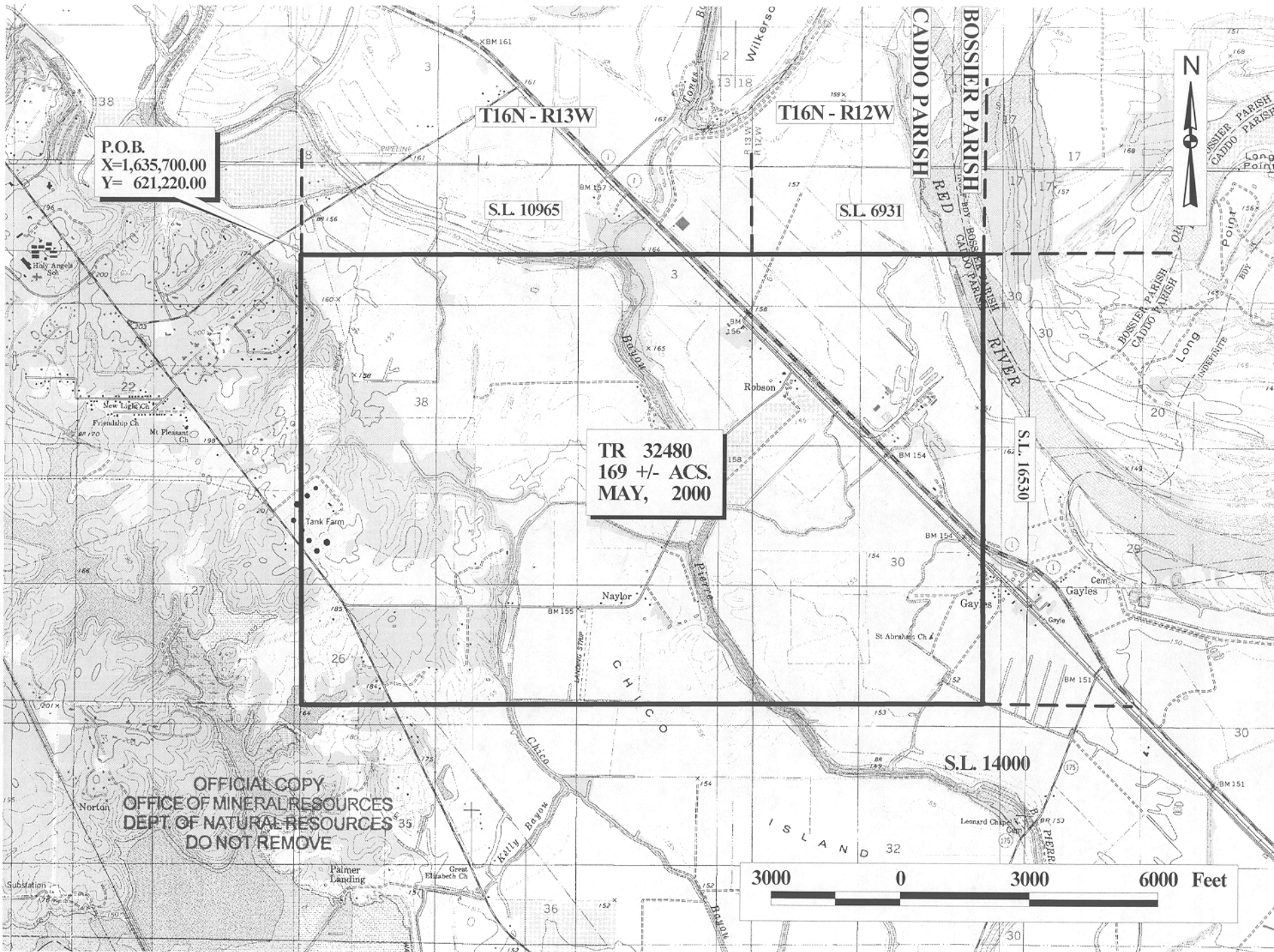
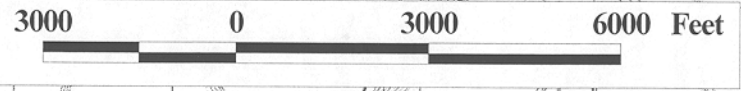

TRACT 32481 - Caddo Parish, Louisiana

All of the lands now or formerly constituting the beds and bottoms of all water bodies of every nature and description and all islands and other lands formed by accretion or reliction, except tax lands, owned by and not under mineral lease from the State of Louisiana on May 10, 2000, situated in Caddo Parish, Louisiana, within the following described boundaries: Beginning at a point having Coordinates of X = 1,646,260.00 and Y = 605,380.00; thence West 10,560.00 feet to a point having Coordinates of X = 1,635,700.00 and Y = 605,380.00; thence North 5,280.00 feet to a point having Coordinates of X = 1,635,700.00 and Y = 610,660.00; thence East 10,560.00 feet to a point having Coordinates of X = 1,646,260.00 and Y = 610,660.00; thence South 5,280.00 feet to the point of beginning, **LESS AND EXCEPT** any portion of State Lease No. 14000, State Lease No. 6889 and State Lease No. 6111 that may lie within the above described tract, containing approximately 22 acres, as shown outlined in red on a plat on file in the Office of Mineral Resources, Department of Natural Resources. All bearings, distances and coordinates are based on Louisiana Coordinate System of 1927 (South Zone).

Applicant: Camterra Resources, Inc.

Bidder	Cash Payment	Price / Acre	Rental	Oil	Gas	Other

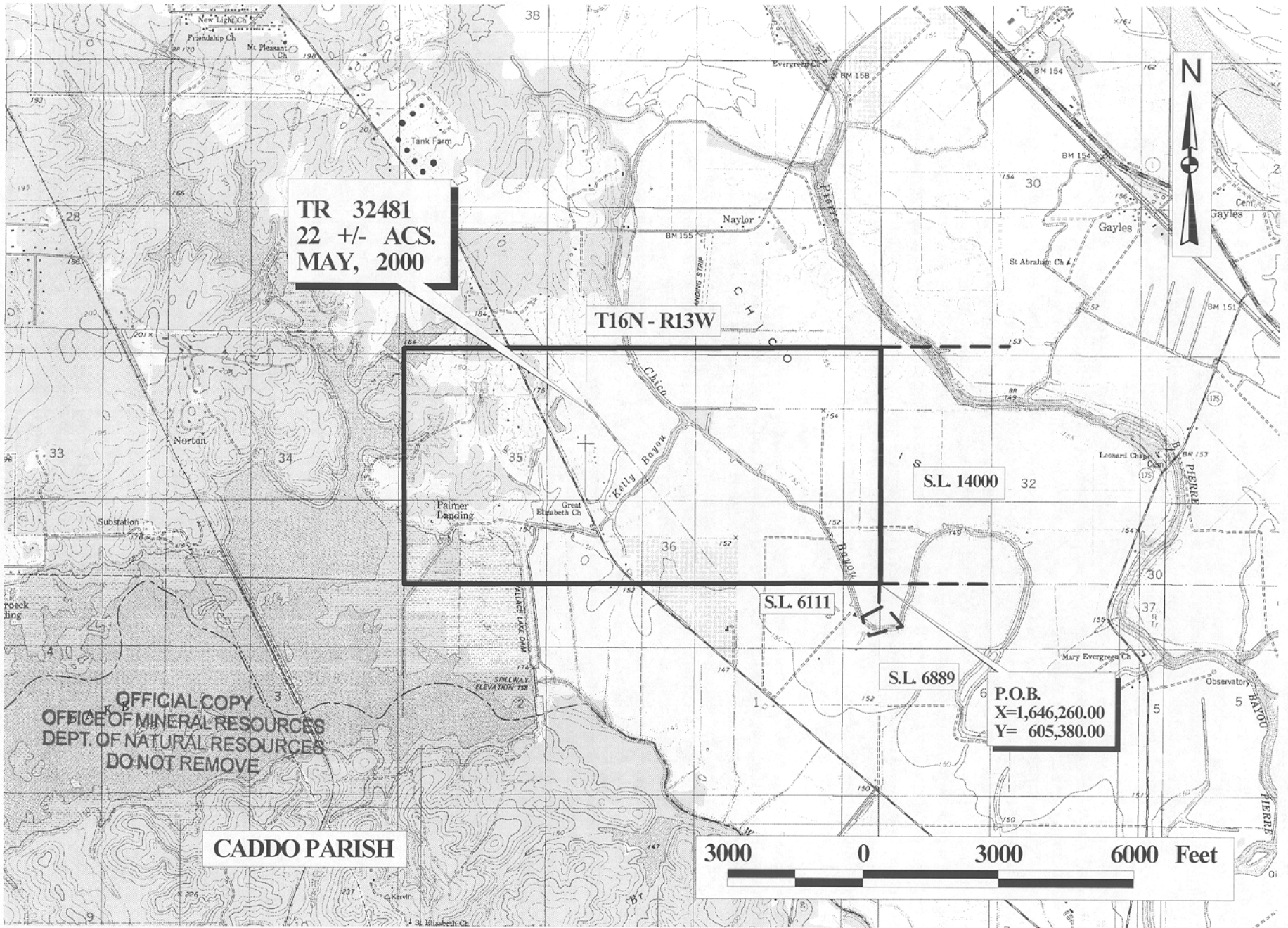

NOT TO BE USED WITH A PORTION BID
FOR INFORMATIONAL PURPOSES ONLY!

