

**TRACT 40904 - Caldwell and Franklin Parishes, Louisiana**

All of the lands now or formerly constituting the beds and bottoms of all water bodies of every nature and description as to which title is vested in the State of Louisiana, together with all islands arising therein and other lands formed by accretion or by reliction, where allowed by law, excepting tax adjudicated lands, and not presently under mineral lease on April 8, 2009, situated in Caldwell and Franklin Parishes, Louisiana, and more particularly described as follows: Beginning at a point on the West boundary of State Lease No. 18927 having Coordinates of X = 2,184,182.00 and Y = 514,200.00; thence West approximately 2,556 feet to a point of intersection with the boundary of the Boeuf Wildlife Management Area having a Coordinate of Y = 514,200.00; thence Northerly and Southeasterly along the meanders of the boundary said Boeuf Wildlife Management Area to a point of intersection with the West boundary of said State Lease No. 18927 having a Coordinate of X = 2,184,182.00; thence South approximately 475 feet along the West boundary of said State Lease No. 18927 to the point of beginning, **LESS AND EXCEPT** that portion, if any, of the Boeuf Wildlife Management Area which may lie within the above described tract, containing approximately **18 acres**, all as more particularly outlined on a plat on file in the Office of Mineral Resources, Department of Natural Resources. All bearings, distances and coordinates are based on Louisiana Coordinate System of 1927, (North or South Zone), where applicable.

NOTE: The above description of the Tract nominated for lease has been provided and corrected, where required, exclusively by the nomination party. Any mineral lease selected from this Tract and awarded by the Louisiana State Mineral Board shall be without warranty of any kind, either express, implied, or statutory, including, but not limited to, the implied warranties of merchantability and fitness for a particular purpose. Should the mineral lease awarded by the Louisiana State Mineral Board be subsequently modified, cancelled or abrogated due to the existence of conflicting leases, operating agreements, private claims or other future obligations or conditions which may affect all or any portion of the leased Tract, it shall not relieve the Lessee of the obligation to pay any bonus due thereon to the Louisiana State Mineral Board, nor shall the Louisiana State Mineral Board be obligated to refund any consideration paid by the Lessor prior to such modification, cancellation, or abrogation, including, but not limited to, bonuses, rentals and royalties.

Bidder	Cash Payment	Price/Acre	Rental	Oil	Gas	Other

Applicant: HEMPCO ENERGY RESOURCES

**Legend**

-  09040013
-  Wildlife
-  Active\_Leases
-  Counties

**DOQQ2004**

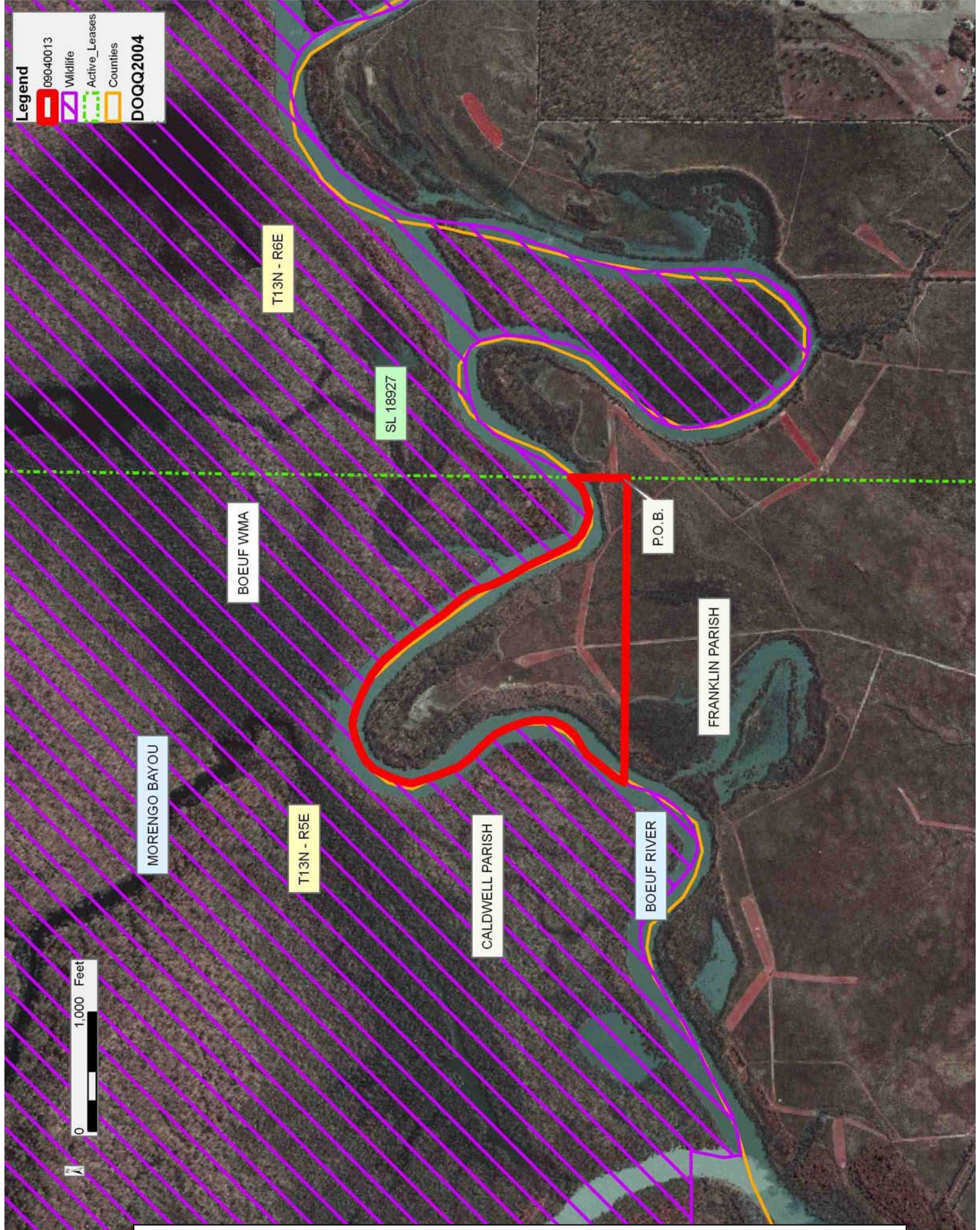

**TRACT 40905 - Red River Parish, Louisiana**

All of the lands now or formerly constituting the beds and bottoms of all water bodies of every nature and description as to which title is vested in the State of Louisiana, together with all islands arising therein and other lands formed by accretion or by reliction, where allowed by law, excepting tax adjudicated lands, and not presently under mineral lease on April 8, 2009, situated in Red River Parish, Louisiana, and more particularly described as follows: Beginning at the Northeast corner of State Lease No. 19837, also being the Southeast corner of State Lease No. 19834, having Coordinates of X = 1,708,190.00 and Y = 509,163.70; thence Easterly approximately 11,123 feet to the Northwest corner of Operating Agreement AO 0158; thence along the West and South boundaries of said Operating Agreement AO 0158 the following courses and distances; Southerly approximately 5,312 feet, Easterly approximately 1,682 feet, Southerly approximately 889 feet and Easterly approximately 3,081 feet to a point of intersection with the Western boundary of State Lease No. 13045; thence Southerly approximately 5,255 feet along the West boundary of said State Lease No. 13045 to its Southwest corner; thence Southerly approximately 4,387 feet to a point having Coordinates of X = 1,724,065.00 and Y = 493,300.00; thence West 15,875.00 feet to the Northeast corner of State Lease No. 19838, also being the Southeast corner of said State Lease No. 19837, having Coordinates of X = 1,708,190.00 and Y = 493,300.00; thence North 15,863.70 feet along the East line of said State Lease No. 19837, to the point of beginning, **LESS AND EXCEPT** that portion of State Lease No. 6060 which lies within the above described tract, **ALSO LESS AND EXCEPT** that portion, if any, of State Lease No. 13045 and Operating Agreement AO 0158 which may lie within the above described tract, containing approximately **161 acres**, all as more particularly outlined on a plat on file in the Office of Mineral Resources, Department of Natural Resources. All bearings, distances and coordinates are based on Louisiana Coordinate System of 1927, (North or South Zone), where applicable.

NOTE: The above description of the Tract nominated for lease has been provided and corrected, where required, exclusively by the nomination party. Any mineral lease selected from this Tract and awarded by the Louisiana State Mineral Board shall be without warranty of any kind, either express, implied, or statutory, including, but not limited to, the implied warranties of merchantability and fitness for a particular purpose. Should the mineral lease awarded by the Louisiana State Mineral Board be subsequently modified, cancelled or abrogated due to the existence of conflicting leases, operating agreements, private claims or other future obligations or conditions which may affect all or any portion of the leased Tract, it shall not relieve the Lessee of the obligation to pay any bonus due thereon to the Louisiana State Mineral Board, nor shall the Louisiana State Mineral Board be obligated to refund any consideration paid by the Lessor prior to such modification, cancellation, or abrogation, including, but not limited to, bonuses, rentals and royalties.

Applicant: THEOPHILUS OIL, GAS & LAND SERVICES, LLC

Bidder	Cash Payment	Price/Acre	Rental	Oil	Gas	Other

**Legend**

- 09040043
- Active\_Leases
- DOQQ2004

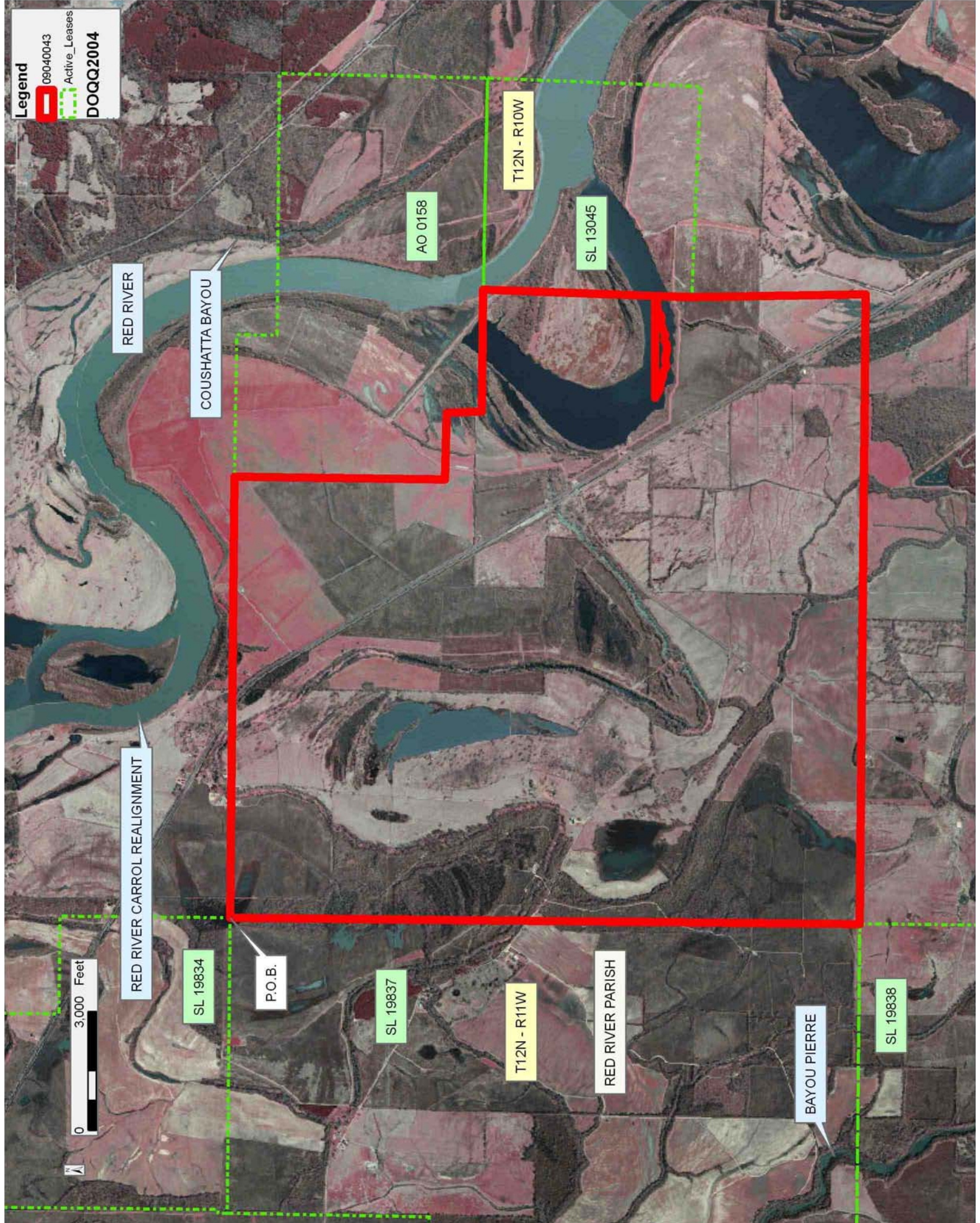

**TRACT 40906 - Red River Parish, Louisiana**

All of the lands now or formerly constituting the beds and bottoms of all water bodies of every nature and description as to which title is vested in the State of Louisiana, together with all islands arising therein and other lands formed by accretion or by reliction, where allowed by law, excepting tax adjudicated lands, and not presently under mineral lease on April 8, 2009, situated in Red River Parish, Louisiana, and more particularly described as follows: Beginning at the Southwest corner of State Lease No. 19836, having Coordinates of X = 1,740,020.00 and Y = 508,055.00; thence South 14,834.10 feet to a point having Coordinates of X = 1,739,940.00 and Y = 493,300.00; thence West 15,875.00 feet to a point having Coordinates of X = 1,724,065.00 and Y = 493,300.00; thence Northerly approximately 4,387 feet to the Southwest corner of State Lease No. 13045; thence Easterly approximately 5,316 feet along the South boundary of said State Lease No. 13045 to its Southeast corner; thence Northerly approximately 1,080 feet along the East boundary of said State Lease No. 13045 to a point on the South boundary of State Lease No. 13697, as amended; thence along the South, East and North boundary of said State Lease No. 13697 the following courses and distances: Easterly approximately 661 feet, Northerly approximately 4,322 feet and Westerly approximately 612 feet to a point on the East boundary of Operating Agreement AO 0158; thence Northerly approximately 5,218 feet along the East boundary of said Operating Agreement AO 0158, to its Easternmost Northeast corner; thence Easterly approximately 10,448 feet to the point of beginning, **LESS AND EXCEPT** that portion, if any, of State Lease No. 13697, as amended, State Lease No. 13045 and Operating Agreement AO 0158, which may lie within the above described tract, (This tract includes only waterbottoms claimed and owned by the state and specifically excludes any land which the state may claim or own and to which the mineral rights are vested in the state), tract containing approximately **195 acres**, all as more particularly outlined on a plat on file in the Office of Mineral Resources, Department of Natural Resources. All bearings, distances and coordinates are based on Louisiana Coordinate System of 1927, (North or South Zone), where applicable.

NOTE: The above description of the Tract nominated for lease has been provided and corrected, where required, exclusively by the nomination party. Any mineral lease selected from this Tract and awarded by the Louisiana State Mineral Board shall be without warranty of any kind, either express, implied, or statutory, including, but not limited to, the implied warranties of merchantability and fitness for a particular purpose. Should the mineral lease awarded by the Louisiana State Mineral Board be subsequently modified, cancelled or abrogated due to the existence of conflicting leases, operating agreements, private claims or other future obligations or conditions which may affect all or any portion of the leased Tract, it shall not relieve the Lessee of the obligation to pay any bonus due thereon to the Louisiana State Mineral Board, nor shall the Louisiana State Mineral Board be obligated to refund any consideration

paid by the Lessor prior to such modification, cancellation, or abrogation, including, but not limited to, bonuses, rentals and royalties.

Applicant: THEOPHILUS OIL, GAS & LAND SERVICES, LLC

Bidder	Cash Payment	Price/Acre	Rental	Oil	Gas	Other



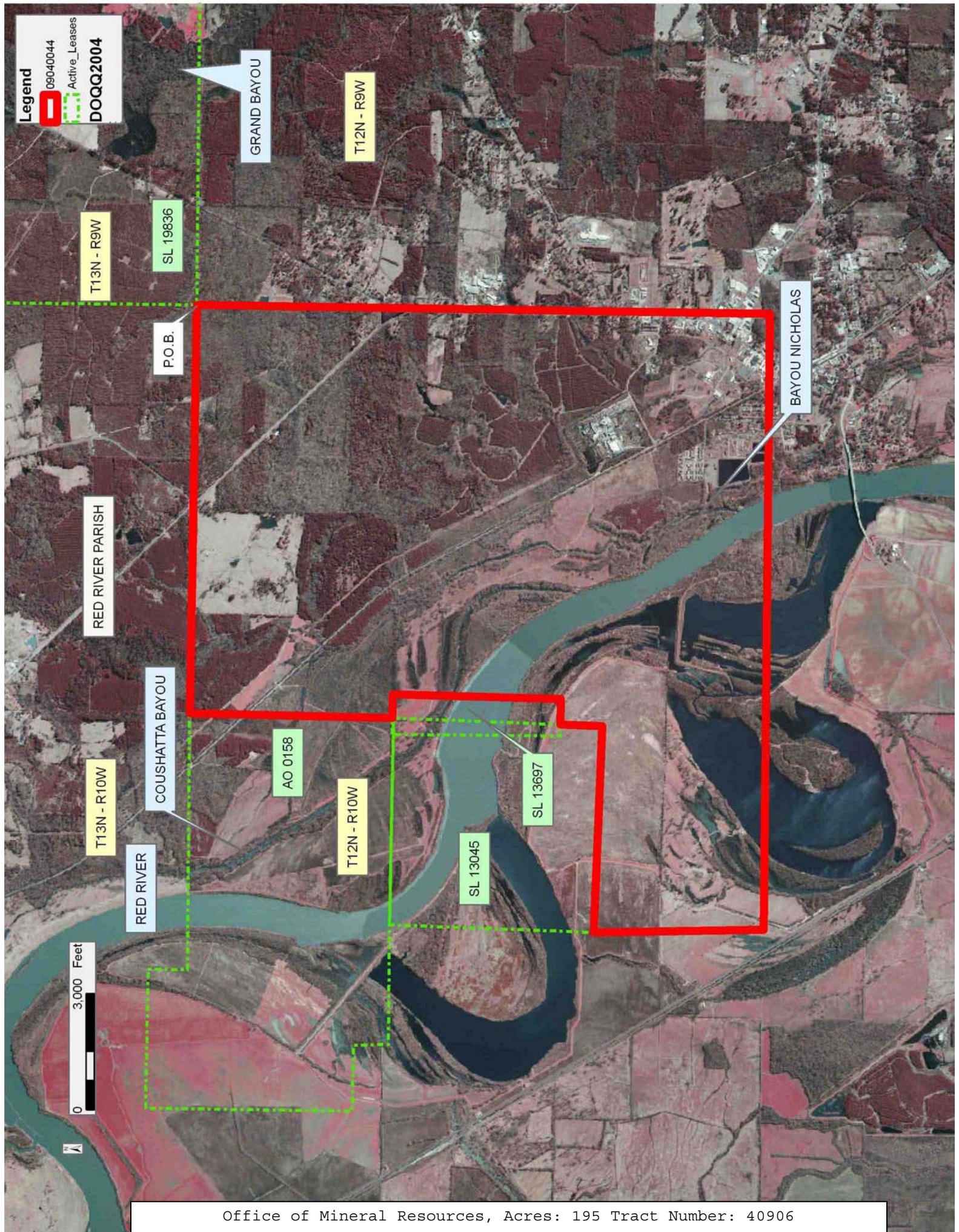

Legend  
09040044  
Active\_Leases  
DOQQ2004

GRAND BAYOU

T12N - R9W

T13N - R9W

SL 19836

P.O.B.

RED RIVER PARISH

BAYOU NICHOLAS

COUSHATTA BAYOU

AO 0158

T13N - R10W

T12N - R10W

SL 13697

RED RIVER

SL 13045

0 3,000 Feet

**TRACT 40907 - Jefferson Davis Parish, Louisiana**

All of the lands now or formerly constituting the beds and bottoms of all water bodies of every nature and description as to which title is vested in the State of Louisiana, together with all islands arising therein and other lands formed by accretion or by reliction, where allowed by law, excepting tax adjudicated lands, and not presently under mineral lease on April 8, 2009, situated in Jefferson Davis Parish, Louisiana, and more particularly described as follows: Beginning at a point having Coordinates of X = 1,578,000.00 and Y = 516,000.00; thence South approximately 1,756 feet to a point on the Northern boundary of State Lease No. 5419, as amended, having a Coordinate of X = 1,578,000.00; thence Northwesterly along the meanders of the Northern boundary of said State Lease No. 5419 to a point of intersection with the Eastern boundary of State Lease No. 7712, as amended; thence Northwesterly and Southwesterly along the meanders of the boundary of said State Lease No. 7712 to the Northeast corner of State Lease No. 14531 as amended; thence along the boundary of said State Lease No. 14531 the following courses: Northwesterly along an arc to the left having a radius of 11,000.00 feet and a center at X = 1,573,714.67 and Y = 502,339.60 to a point having Coordinates of X = 1,573,830.00 and Y = 513,339.00; Northwesterly along an arc to the right having a radius of 10,000.00 feet and a center at X = 1,573,882.08 and Y = 523,338.86 to a point having Coordinates of X = 1,572,580.00 and Y = 513,424.00; Northwesterly along an arc to the right having a radius of 3,000.00 feet and a center at X = 1,573,009.78 and Y = 516,393.05 to a point having Coordinates of X = 1,572,000.00 and Y = 513,568.10; thence North 2,431.90 feet to a point having Coordinates of X = 1,572,000.00 and Y = 516,000.00; thence East 6,000.00 feet to the point of beginning, **LESS AND EXCEPT** that portion, if any, of State Lease No. 5419 as amended, State Lease No. 7712 as amended and State Lease No. 14531 as amended that may lie within the above described tract, containing approximately **65 acres**, all as more particularly outlined on a plat on file in the Office of Mineral Resources, Department of Natural Resources. All bearings, distances and coordinates are based on Louisiana Coordinate System of 1927, (North or South Zone), where applicable.

NOTE: The above description of the Tract nominated for lease has been provided and corrected, where required, exclusively by the nomination party. Any mineral lease selected from this Tract and awarded by the Louisiana State Mineral Board shall be without warranty of any kind, either express, implied, or statutory, including, but not limited to, the implied warranties of merchantability and fitness for a particular purpose. Should the mineral lease awarded by the Louisiana State Mineral Board be subsequently modified, cancelled or abrogated due to the existence of conflicting leases, operating agreements, private claims or other future obligations or conditions which may affect all or any portion of the leased Tract, it shall not relieve the Lessee of the obligation to pay any bonus due thereon to the Louisiana State Mineral Board, nor shall the Louisiana State Mineral Board be obligated to refund any consideration

paid by the Lessor prior to such modification, cancellation, or abrogation, including, but not limited to, bonuses, rentals and royalties.

NOTE: The State of Louisiana does hereby reserve, and this lease shall be subject to, the imprescriptible right of surface use in the nature of a servitude in favor of the Department of Natural Resources, including its Offices and Commissions, for the sole purpose of implementing, constructing, servicing and maintaining approved coastal zone management and/or restoration projects. Utilization of any and all rights derived under this lease by the mineral lessee, its agents, successors or assigns, shall not interfere with nor hinder the reasonable surface use by the Department of Natural Resources, its Offices or Commissions, as herein above reserved.

Applicant: ROBLYN RESOURCES, INC.

Bidder	Cash Payment	Price/Acre	Rental	Oil	Gas	Other

**Legend**

- 09040016
- Active\_Leases
- Counties
- DOQQ2004**

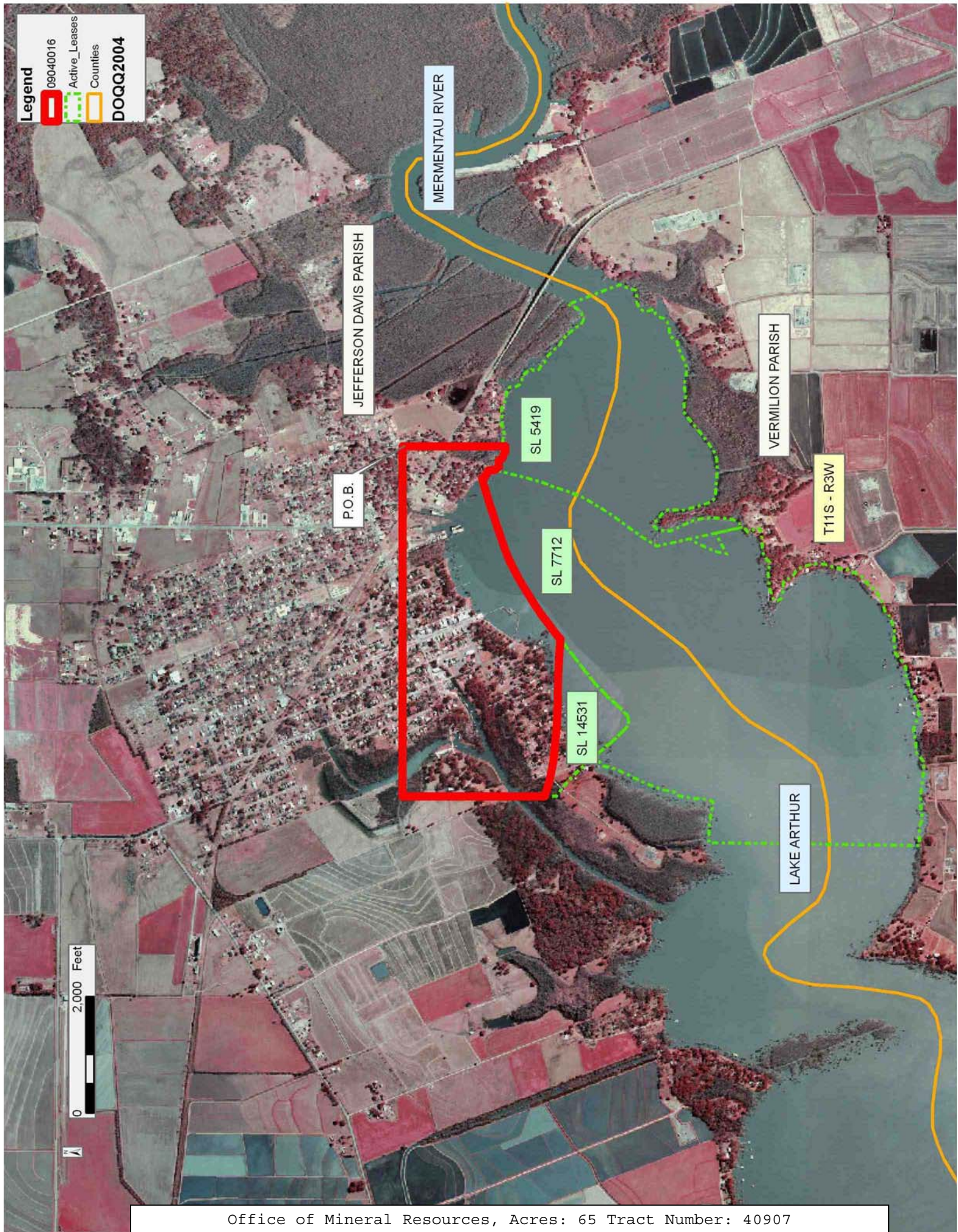

**TRACT 40908 - Jefferson Davis and Vermilion Parishes, Louisiana**

All of the lands now or formerly constituting the beds and bottoms of all water bodies of every nature and description as to which title is vested in the State of Louisiana, together with all islands arising therein and other lands formed by accretion or by reliction, where allowed by law, excepting tax adjudicated lands, and not presently under mineral lease on April 8, 2009, situated in Jefferson Davis and Vermilion Parishes, Louisiana, and more particularly described as follows: Beginning at a point having Coordinates of X = 1,571,300.00 and Y = 502,900.00; thence West 2,103.36 feet to the Southeast corner of State Lease No. 14077, as amended, having Coordinates of X = 1,569,196.64 and Y = 502,900.00; thence along the boundary of said State Lease No. 14077 the following courses: North 228.02 feet to a point having Coordinates of X = 1,569,196.64 and Y = 503,128.02; Northwesterly along an arc to the left having a radius of 5,200.00 feet and a center having Coordinates of X = 1,566,464.63 and Y = 498,703.53 to a point having Coordinates of X = 1,567,637.30 and Y = 503,769.58; Northwesterly along an arc to the left having a radius of 9,000.00 feet and a center having Coordinates of X = 1,564,871.65 and Y = 495,205.05 to a point having Coordinates of X = 1,566,144.24 and Y = 504,114.62 and Northwesterly along an arc to the left having a radius of 2,000.00 feet and a center having Coordinates of X = 1,565,824.83 and Y = 502,140.29 to a point having Coordinates of X = 1,565,900.00 and Y = 504,138.88; thence North 2,552.34 feet to the Southeast corner of State Lease No. 19018 having Coordinates of X = 1,565,900.00 and Y = 506,691.22; thence North 2,508.20 feet along the Eastern boundary of said State Lease No. 19018 to a point on the Southern boundary of State Lease No. 12651, as amended, having Coordinates of X = 1,565,900.00 and Y = 509,199.42; thence along the boundary of said State Lease No. 12651 the following courses: Southeasterly along an arc to the left having a radius of 6,400.00 feet and a center having Coordinates of X = 1,567,693.25 and Y = 515,343.06 to a point having Coordinates of X = 1,566,689.19 and Y = 509,022.31; Southeasterly along an arc to the left having a radius of 10,000.00 feet and a center having Coordinates of X = 1,568,493.52 and Y = 518,858.18 to a point having Coordinates of X = 1,567,480.24 and Y = 508,909.65 and South 89 degrees 49 minutes 58 seconds East 233.45 feet to its Southeast corner, also being the Southwest corner of State Lease No. 11384 as amended, having Coordinates of X = 1,567,713.69 and Y = 508,908.97; thence South 89 degrees 49 minutes 58 seconds East 498.85 feet along the South boundary of said State Lease No. 11384 to its Southeast corner, also being the Southwest corner of State Lease No. 7584, as amended, having Coordinates of X = 1,568,212.54 and Y = 508,907.51; thence along the boundary of said State Lease No. 7584 the following courses: South 89 degrees 49 minutes 58 seconds East 446.30 feet to a point having Coordinates of X = 1,568,658.84 and Y = 508,906.21; Northeasterly along an arc to the left having a radius of 32,800.00 feet and a center having Coordinates of X = 1,562,194.40 and Y = 541,062.88 to a point having Coordinates of X = 1,569,616.18 and Y = 509,113.59; North 72 degrees 41 minutes 47 seconds East 404.65 feet to a point having Coordinates of X = 1,570,002.52 and Y = 509,233.94; Northeasterly along an arc to the right

having a radius of 12,000.00 feet and a center having Coordinates of X = 1,572,899.36 and Y = 497,588.84 to a point having Coordinates of X = 1,570,912.80 and Y = 509,423.27 and Northeasterly along an arc to the right having a radius of 2,284.49 feet and a center having Coordinates of X = 1,571,227.04 and Y = 507,160.49 to its Southeast corner, also being a point on the Western boundary of State Lease No. 7712, as amended, having a Coordinate of X = 1,571,300.00; thence South approximately 2,294 feet along the Western boundary of said State Lease No. 7712 to its Southwest corner having a Coordinate of X = 1,571,300.00; thence South approximately 4,250 feet to the point of beginning, **LESS AND EXCEPT** that portion, if any, of State Lease No. 7712, as amended, that may lie within the above described tract, containing approximately **394 acres**, all as more particularly outlined on a plat on file in the Office of Mineral Resources, Department of Natural Resources. All bearings, distances and coordinates are based on Louisiana Coordinate System of 1927, (North or South Zone), where applicable.

NOTE: The above description of the Tract nominated for lease has been provided and corrected, where required, exclusively by the nomination party. Any mineral lease selected from this Tract and awarded by the Louisiana State Mineral Board shall be without warranty of any kind, either express, implied, or statutory, including, but not limited to, the implied warranties of merchantability and fitness for a particular purpose. Should the mineral lease awarded by the Louisiana State Mineral Board be subsequently modified, cancelled or abrogated due to the existence of conflicting leases, operating agreements, private claims or other future obligations or conditions which may affect all or any portion of the leased Tract, it shall not relieve the Lessee of the obligation to pay any bonus due thereon to the Louisiana State Mineral Board, nor shall the Louisiana State Mineral Board be obligated to refund any consideration paid by the Lessor prior to such modification, cancellation, or abrogation, including, but not limited to, bonuses, rentals and royalties.

NOTE: The State of Louisiana does hereby reserve, and this lease shall be subject to, the imprescriptible right of surface use in the nature of a servitude in favor of the Department of Natural Resources, including its Offices and Commissions, for the sole purpose of implementing, constructing, servicing and maintaining approved coastal zone management and/or restoration projects. Utilization of any and all rights derived under this lease by the mineral lessee, its agents, successors or assigns, shall not interfere with nor hinder the reasonable surface use by the Department of Natural Resources, its Offices or Commissions, as herein above reserved.

Applicant: ROBLYN RESOURCES, INC.

Bidder	Cash Payment	Price/Acre	Rental	Oil	Gas	Other

09040022  
Active\_Lease  
Counties  
DOQQ2004

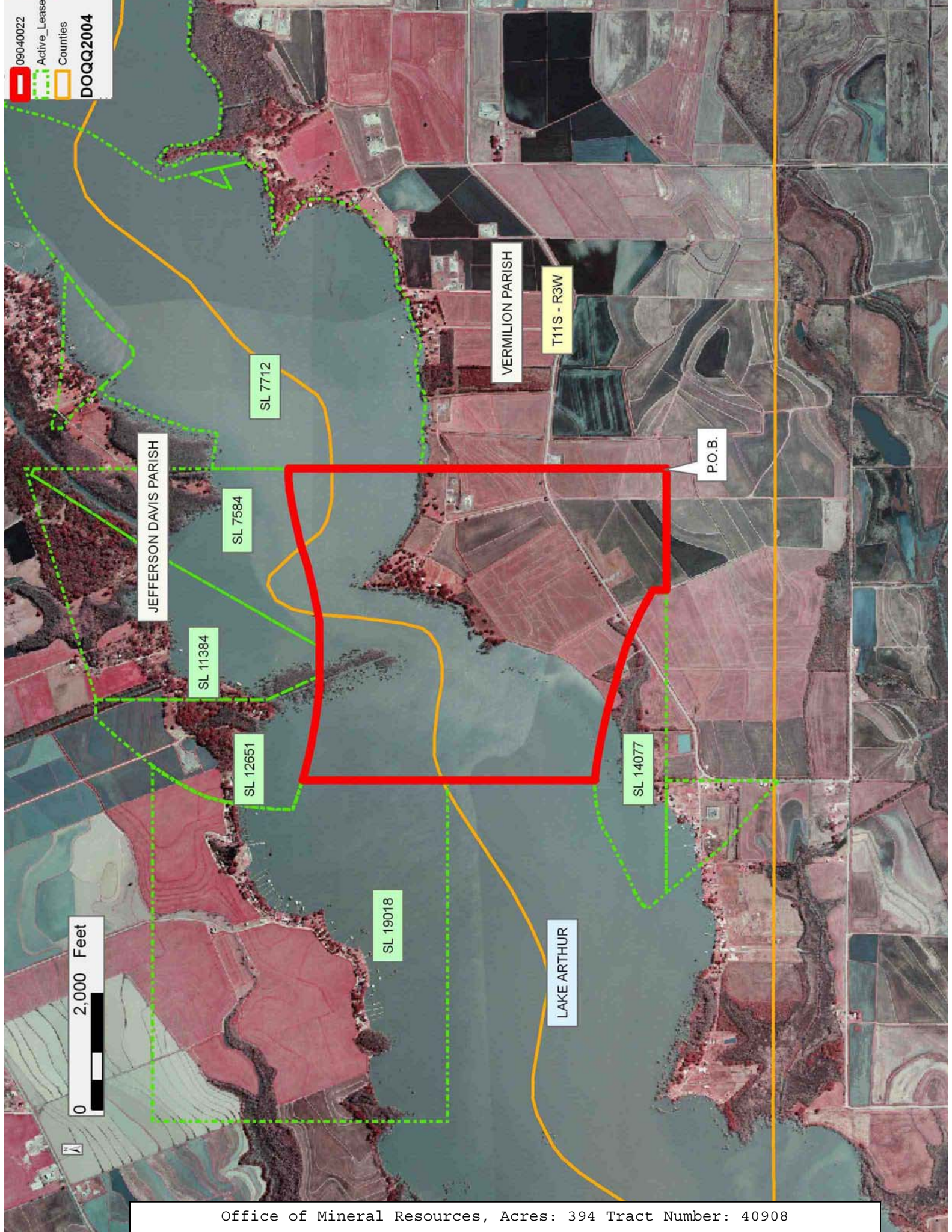



**TRACT 40909 - Vermilion Parish, Louisiana**

All of the lands now or formerly constituting the beds and bottoms of all water bodies of every nature and description as to which title is vested in the State of Louisiana, together with all islands arising therein and other lands formed by accretion or by reliction, where allowed by law, excepting tax adjudicated lands, and not presently under mineral lease on April 8, 2009, situated in Vermilion Parish, Louisiana, and more particularly described as follows: Beginning at a point having Coordinates of X = 1,734,792.28 and Y = 478,788.81; thence East 2,208.83 feet to a point having Coordinates of X = 1,737,001.10 and Y = 478,788.81; thence South 3,427.82 feet to a point having Coordinates of X = 1,737,001.10 and Y = 475,360.99; thence West 2,208.83 feet to a point having Coordinates of X = 1,734,792.28 and Y = 475,360.99; thence North 3,427.82 feet to the point of beginning, containing approximately **11.78 acres**, all as more particularly outlined on a plat on file in the Office of Mineral Resources, Department of Natural Resources. All bearings, distances and coordinates are based on Louisiana Coordinate System of 1927, (North or South Zone), where applicable.

NOTE: The above description of the Tract nominated for lease has been provided and corrected, where required, exclusively by the nomination party. Any mineral lease selected from this Tract and awarded by the Louisiana State Mineral Board shall be without warranty of any kind, either express, implied, or statutory, including, but not limited to, the implied warranties of merchantability and fitness for a particular purpose. Should the mineral lease awarded by the Louisiana State Mineral Board be subsequently modified, cancelled or abrogated due to the existence of conflicting leases, operating agreements, private claims or other future obligations or conditions which may affect all or any portion of the leased Tract, it shall not relieve the Lessee of the obligation to pay any bonus due thereon to the Louisiana State Mineral Board, nor shall the Louisiana State Mineral Board be obligated to refund any consideration paid by the Lessor prior to such modification, cancellation, or abrogation, including, but not limited to, bonuses, rentals and royalties.

NOTE: The State of Louisiana does hereby reserve, and this lease shall be subject to, the imprescriptible right of surface use in the nature of a servitude in favor of the Department of Natural Resources, including its Offices and Commissions, for the sole purpose of implementing, constructing, servicing and maintaining approved coastal zone management and/or restoration projects. Utilization of any and all rights derived under this lease by the mineral lessee, its agents, successors or assigns, shall not interfere with nor hinder the reasonable surface use by the Department of Natural Resources, its Offices or Commissions, as herein above reserved.

Applicant: ACADIAN LAND SERVICES, L.L.C.

Bidder	Cash Payment	Price/Acre	Rental	Oil	Gas	Other

Legend  
09040073  
DOQQ2004

VERMILION RIVER

COULEE KENNY

VERMILION PARISH



P.O.B.

T12S - R3E

0 1,000 Feet



**TRACT 40910 - Cameron Parish, Louisiana**

All of the lands now or formerly constituting the beds and bottoms of all water bodies of every nature and description as to which title is vested in the State of Louisiana, together with all islands arising therein and other lands formed by accretion or by reliction, where allowed by law, excepting tax adjudicated lands, and not presently under mineral lease on April 8, 2009, situated in Cameron Parish, Louisiana, and more particularly described as follows: Beginning at a point having Coordinates of X = 1,547,562.00 and Y = 469,581.30; thence East 9,412.30 feet to the Northernmost corner of State Lease No. 19965 having Coordinates of X = 1,556,974.30 and Y = 469,581.30; thence South 24 degrees 42 minutes 35 seconds West 6,411.88 feet along the Western boundary of said State Lease No. 19965 to its Southwest corner, also being a point on the Northern boundary of State Lease No. 19938 having Coordinates of X = 1,554,294.01 and Y = 463,756.50; thence West approximately 8 feet along the Northern boundary of said State Lease No. 19938 to a point of intersection with the boundary of State Lease No. 344, as amended, having a Coordinate of Y = 463,756.50; thence Southwesterly along the boundary of said State Lease No. 344 along an arc to the left with a radius of 3,000.00 feet to a point of intersection with an East-West line having a Coordinate of Y = 462,343.00; thence West approximately 4,053 feet to a point having Coordinates of X = 1,547,562.00 and Y = 462,343.00; thence North 7,238.30 feet to the point of beginning, containing approximately **1,233 acres**, all as more particularly outlined on a plat on file in the Office of Mineral Resources, Department of Natural Resources. All bearings, distances and coordinates are based on Louisiana Coordinate System of 1927, (North or South Zone), where applicable.

NOTE: The above description of the Tract nominated for lease has been provided and corrected, where required, exclusively by the nomination party. Any mineral lease selected from this Tract and awarded by the Louisiana State Mineral Board shall be without warranty of any kind, either express, implied, or statutory, including, but not limited to, the implied warranties of merchantability and fitness for a particular purpose. Should the mineral lease awarded by the Louisiana State Mineral Board be subsequently modified, cancelled or abrogated due to the existence of conflicting leases, operating agreements, private claims or other future obligations or conditions which may affect all or any portion of the leased Tract, it shall not relieve the Lessee of the obligation to pay any bonus due thereon to the Louisiana State Mineral Board, nor shall the Louisiana State Mineral Board be obligated to refund any consideration paid by the Lessor prior to such modification, cancellation, or abrogation, including, but not limited to, bonuses, rentals and royalties.

NOTE: The State of Louisiana does hereby reserve, and this lease shall be subject to, the imprescriptible right of surface use in the nature of a servitude in favor of the Department of Natural Resources, including its Offices and Commissions, for the sole purpose of implementing, constructing, servicing and maintaining approved coastal zone management

and/or restoration projects. Utilization of any and all rights derived under this lease by the mineral lessee, its agents, successors or assigns, shall not interfere with nor hinder the reasonable surface use by the Department of Natural Resources, its Offices or Commissions, as herein above reserved.

Applicant: OURAY PETROLEUM

Bidder	Cash Payment	Price/Acre	Rental	Oil	Gas	Other

**Legend**  
09040032  
Active\_Leases  
DOQQ2004

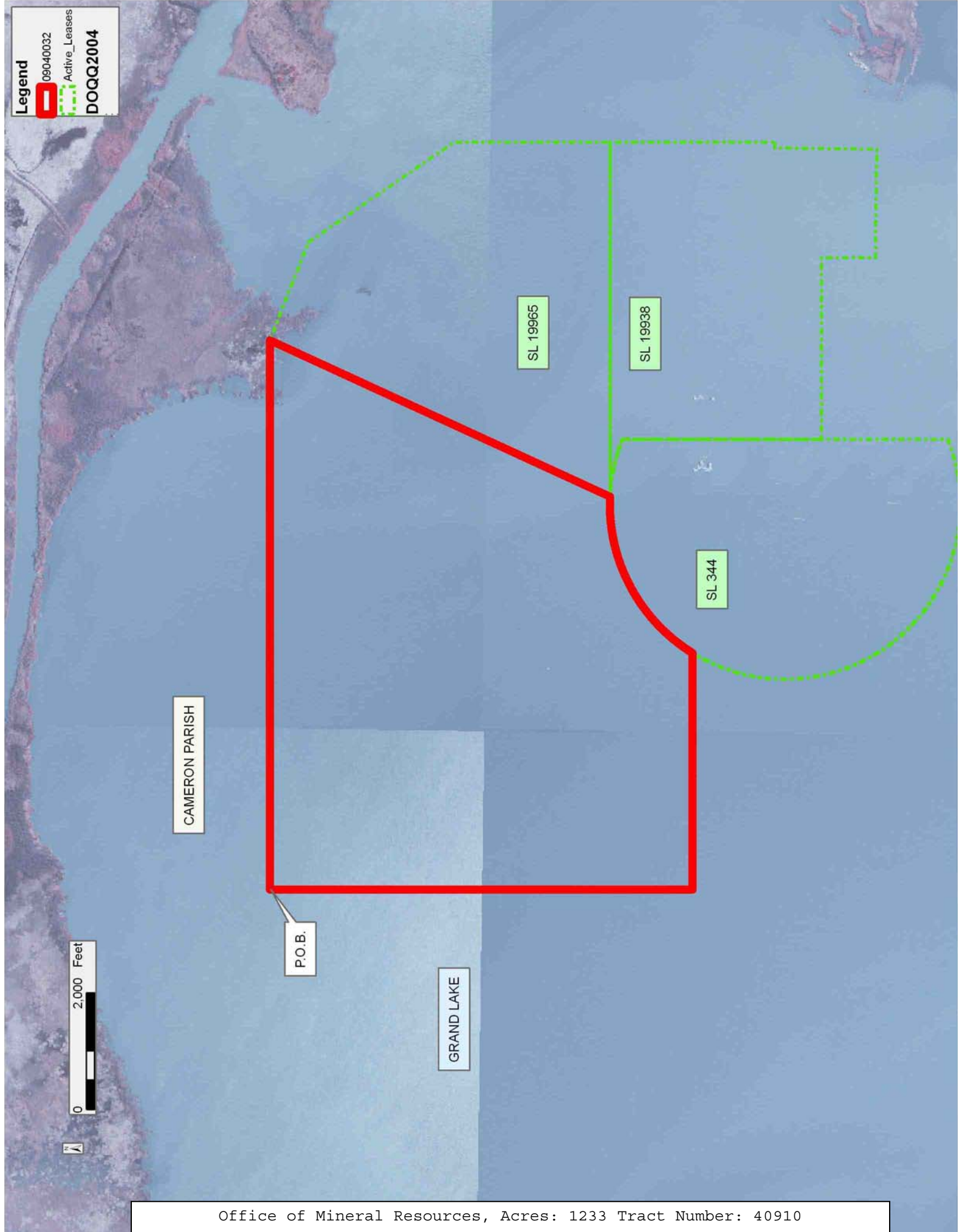

CAMERON PARISH

SL 19965

SL 19938

SL 344

P.O.B.

GRAND LAKE

0 2,000 Feet

**TRACT 40911 - Cameron Parish, Louisiana**

All of the lands now or formerly constituting the beds and bottoms of all water bodies of every nature and description as to which title is vested in the State of Louisiana, together with all islands arising therein and other lands formed by accretion or by reliction, where allowed by law, excepting tax adjudicated lands, and not presently under mineral lease on April 8, 2009, situated in Cameron Parish, Louisiana, and more particularly described as follows: Beginning at a point having Coordinates of X = 1,567,383.00 and Y = 466,635.74; thence South 2,751.74 feet to the Northwest corner of State Lease No. 19562 having Coordinates of X = 1,567,383.00 and Y = 463,884.00; thence South 3,353.14 feet along the West boundary of said State Lease No. 19562 to its Southwest corner having Coordinates of X = 1,567,383.00 and Y = 460,530.86; thence West 2,103.43 feet to a point on the Eastern boundary of State Lease No. 19939 having Coordinates of X = 1,565,279.57 and Y = 460,530.86; thence along the boundary of said State Lease No. 19939 the following courses: North 02 degrees 41 minutes 17 seconds East 1,383.01 feet and North 69 degrees 39 minutes 59 seconds West 2,919.63 feet to the Southeast corner of State Lease No. 19966 having Coordinates of X = 1,562,606.73 and Y = 462,926.88; thence along the boundary of said State Lease No. 19966 the following courses: North 00 degrees 35 minutes 13 seconds West 257.24 feet and North 34 degrees 33 minutes 02 seconds West 3,942.81 feet to its Northernmost corner, also being the Easternmost Northeast corner of State Lease No. 19965 having Coordinates of X = 1,560,368.00 and Y = 466,431.49; thence North 34 degrees 33 minutes 02 seconds West 247.98 feet along the boundary of said State Lease No. 19965 to a point having Coordinates of X = 1,560,227.36 and Y = 466,635.74; thence East 7,155.64 feet to the point of beginning, containing approximately **606 acres**, all as more particularly outlined on a plat on file in the Office of Mineral Resources, Department of Natural Resources. All bearings, distances and coordinates are based on Louisiana Coordinate System of 1927, (North or South Zone), where applicable.

NOTE: The above description of the Tract nominated for lease has been provided and corrected, where required, exclusively by the nomination party. Any mineral lease selected from this Tract and awarded by the Louisiana State Mineral Board shall be without warranty of any kind, either express, implied, or statutory, including, but not limited to, the implied warranties of merchantability and fitness for a particular purpose. Should the mineral lease awarded by the Louisiana State Mineral Board be subsequently modified, cancelled or abrogated due to the existence of conflicting leases, operating agreements, private claims or other future obligations or conditions which may affect all or any portion of the leased Tract, it shall not relieve the Lessee of the obligation to pay any bonus due thereon to the Louisiana State Mineral Board, nor shall the Louisiana State Mineral Board be obligated to refund any consideration paid by the Lessor prior to such modification, cancellation, or abrogation, including, but not limited to, bonuses, rentals and royalties.

NOTE: The State of Louisiana does hereby reserve, and this lease shall be subject to, the imprescriptible right of surface use in the nature of a servitude in favor of the Department of Natural Resources, including its Offices and Commissions, for the sole purpose of implementing, constructing, servicing and maintaining approved coastal zone management and/or restoration projects. Utilization of any and all rights derived under this lease by the mineral lessee, its agents, successors or assigns, shall not interfere with nor hinder the reasonable surface use by the Department of Natural Resources, its Offices or Commissions, as herein above reserved.

Applicant: OURAY PETROLEUM

Bidder	Cash Payment	Price/Acre	Rental	Oil	Gas	Other



**Legend**  
09040033  
Active\_Leases  
DOQQ2004

INTRACOASTAL WATERWAY

CAMERON PARISH

P.O.B.

SL 19562

MALLARD BAY

SL 19939

SL 19966

SL 19965

GRAND LAKE

0 2,000 Feet



**TRACT 40912 - Cameron Parish, Louisiana**

All of the lands now or formerly constituting the beds and bottoms of all water bodies of every nature and description as to which title is vested in the State of Louisiana, together with all islands arising therein and other lands formed by accretion or by reliction, where allowed by law, excepting tax adjudicated lands, and not presently under mineral lease on April 8, 2009, situated in Cameron Parish, Louisiana, and more particularly described as follows: Beginning at an interior corner of State Lease No. 19938 having Coordinates of X = 1,560,269.78 and Y = 460,933.25; thence South 89 degrees 18 minutes 00 seconds East 98.23 feet along the boundary of said State Lease No. 19938 to its Easternmost Southeast corner, also being the Westernmost Southwest corner of State Lease No. 19939 having Coordinates of X = 1,560,368.00 and Y = 460,932.05; thence along the boundary of said State Lease No. 19939 the following courses: South 89 degrees 17 minutes 54 seconds East 2,541.77 feet; South 00 degrees 42 minutes 06 seconds West 1,187.20 feet and South 89 degrees 17 minutes 54 seconds East 2,040.70 feet to the Northernmost Northwest corner of State Lease No. 19941 having Coordinates of X = 1,564,935.59 and Y = 459,688.82; thence along the boundary of said State Lease No. 19941 the following courses: South 00 degrees 42 minutes 06 seconds West 2,640.00 feet; North 89 degrees 17 minutes 54 seconds West 2,524.90 feet; South 00 degrees 42 minutes 06 seconds West 556.10 feet and North 89 degrees 17 minutes 54 seconds West 2,003.89 feet to its Westernmost Northwest corner, also being the Northeast corner of State Lease No. 19942 having Coordinates of X = 1,560,368.00 and Y = 456,548.42; thence North 89 degrees 17 minutes 51 seconds West 119.58 feet along the North boundary of said State Lease No. 19942 to its Northwest corner, also being the Easternmost Northeast corner of State Lease No. 19401 having Coordinates of X = 1,560,248.43 and Y = 456,549.89; thence along the boundary of said State Lease No. 19401 the following courses: North 89 degrees 17 minutes 54 seconds West 376.53 feet; North 00 degrees 42 minutes 06 seconds East 1,350.00 feet; North 53 degrees 06 minutes 20 seconds West 660.44 feet and North 33 degrees 58 minutes 55 seconds West 1,094.48 feet to its Northernmost Northeast corner, also being a point on the Southern boundary of said State Lease No. 19938 having Coordinates of X = 1,558,748.54 and Y = 459,208.45; thence along the boundary of said State Lease No. 19938 the following courses: South 89 degrees 17 minutes 54 seconds East 1,500.00 feet and North 00 degrees 42 minutes 06 seconds East 1,743.30 feet to the point of beginning, containing approximately **327 acres**, all as more particularly outlined on a plat on file in the Office of Mineral Resources, Department of Natural Resources. All bearings, distances and coordinates are based on Louisiana Coordinate System of 1927, (North or South Zone), where applicable.

NOTE: The above description of the Tract nominated for lease has been provided and corrected, where required, exclusively by the nomination party. Any mineral lease selected from this Tract and awarded by the Louisiana State Mineral Board shall be without warranty of any kind, either express, implied, or statutory, including, but not limited to, the

implied warranties of merchantability and fitness for a particular purpose. Should the mineral lease awarded by the Louisiana State Mineral Board be subsequently modified, cancelled or abrogated due to the existence of conflicting leases, operating agreements, private claims or other future obligations or conditions which may affect all or any portion of the leased Tract, it shall not relieve the Lessee of the obligation to pay any bonus due thereon to the Louisiana State Mineral Board, nor shall the Louisiana State Mineral Board be obligated to refund any consideration paid by the Lessor prior to such modification, cancellation, or abrogation, including, but not limited to, bonuses, rentals and royalties.

NOTE: The State of Louisiana does hereby reserve, and this lease shall be subject to, the imprescriptible right of surface use in the nature of a servitude in favor of the Department of Natural Resources, including its Offices and Commissions, for the sole purpose of implementing, constructing, servicing and maintaining approved coastal zone management and/or restoration projects. Utilization of any and all rights derived under this lease by the mineral lessee, its agents, successors or assigns, shall not interfere with nor hinder the reasonable surface use by the Department of Natural Resources, its Offices or Commissions, as herein above reserved.

Applicant: OURAY PETROLEUM

Bidder	Cash Payment	Price/Acre	Rental	Oil	Gas	Other

**Legend**  
09040034  
Active\_Leases  
DOQQ2004

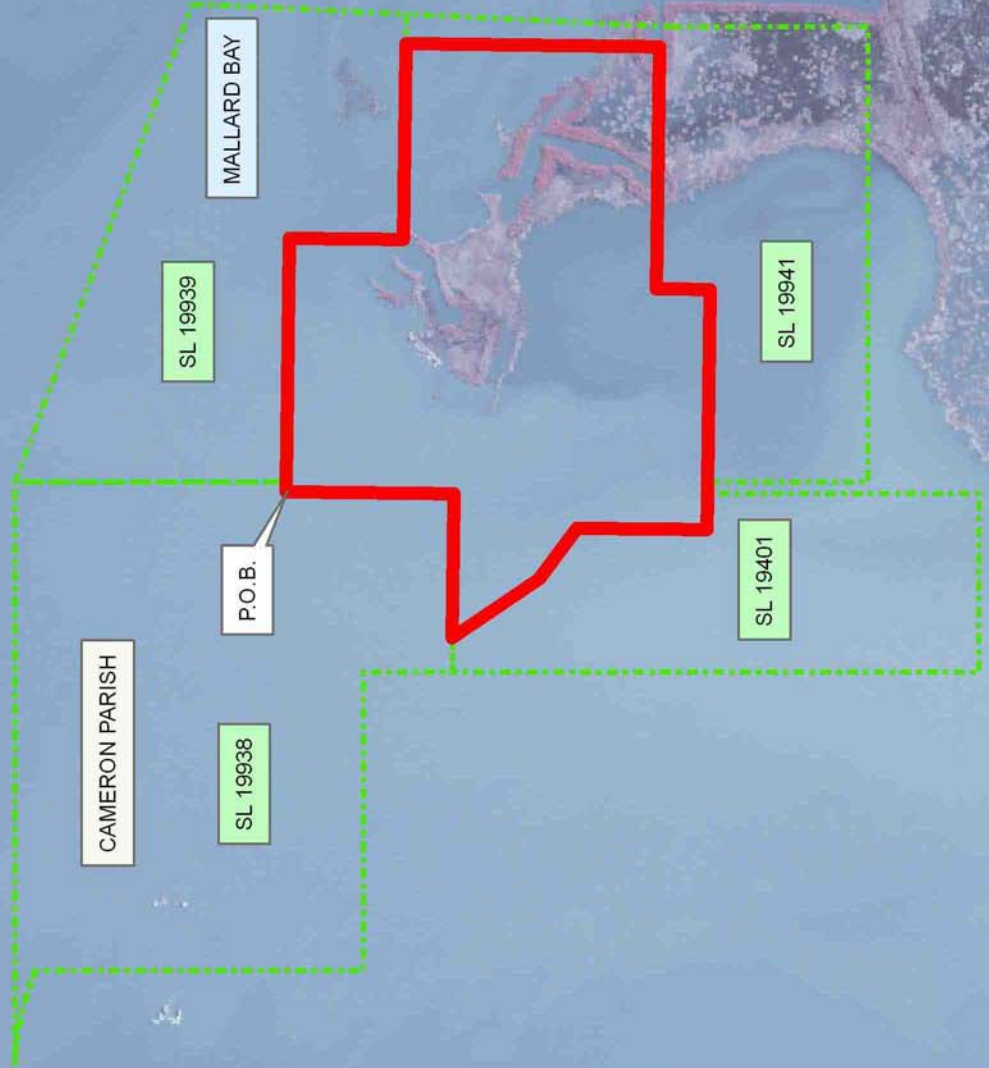

GRAND LAKE

**TRACT 40913 - Cameron Parish, Louisiana**

All of the lands now or formerly constituting the beds and bottoms of all water bodies of every nature and description as to which title is vested in the State of Louisiana, together with all islands arising therein and other lands formed by accretion or by reliction, where allowed by law, excepting tax adjudicated lands, and not presently under mineral lease on April 8, 2009, situated in Cameron Parish, Louisiana, and more particularly described as follows: Beginning at a point having Coordinates of X = 1,547,562.00 and Y = 453,727.00; thence East 10,826.00 feet to the Southwest corner of State Lease No. 19401 having Coordinates of X = 1,558,388.00 and Y = 453,727.00; thence South 5,423.00 feet to a point having Coordinates of X = 1,558,388.00 and Y = 448,304.00; thence West 10,826.00 feet to a point having Coordinates of X = 1,547,562.00 and Y = 448,304.00; thence North 5,423.00 feet to the point of beginning, containing approximately **1,347.78 acres**, all as more particularly outlined on a plat on file in the Office of Mineral Resources, Department of Natural Resources. All bearings, distances and coordinates are based on Louisiana Coordinate System of 1927, (North or South Zone), where applicable.

NOTE: The above description of the Tract nominated for lease has been provided and corrected, where required, exclusively by the nomination party. Any mineral lease selected from this Tract and awarded by the Louisiana State Mineral Board shall be without warranty of any kind, either express, implied, or statutory, including, but not limited to, the implied warranties of merchantability and fitness for a particular purpose. Should the mineral lease awarded by the Louisiana State Mineral Board be subsequently modified, cancelled or abrogated due to the existence of conflicting leases, operating agreements, private claims or other future obligations or conditions which may affect all or any portion of the leased Tract, it shall not relieve the Lessee of the obligation to pay any bonus due thereon to the Louisiana State Mineral Board, nor shall the Louisiana State Mineral Board be obligated to refund any consideration paid by the Lessor prior to such modification, cancellation, or abrogation, including, but not limited to, bonuses, rentals and royalties.

NOTE: The State of Louisiana does hereby reserve, and this lease shall be subject to, the imprescriptible right of surface use in the nature of a servitude in favor of the Department of Natural Resources, including its Offices and Commissions, for the sole purpose of implementing, constructing, servicing and maintaining approved coastal zone management and/or restoration projects. Utilization of any and all rights derived under this lease by the mineral lessee, its agents, successors or assigns, shall not interfere with nor hinder the reasonable surface use by the Department of Natural Resources, its Offices or Commissions, as herein above reserved.

Applicant: OURAY PETROLEUM

Bidder	Cash Payment	Price/Acre	Rental	Oil	Gas	Other

**Legend**  
09040036  
Active\_Leases

