

NOT TO BE USED WITH A PORTION BID
FOR INFORMATIONAL PURPOSES ONLY!

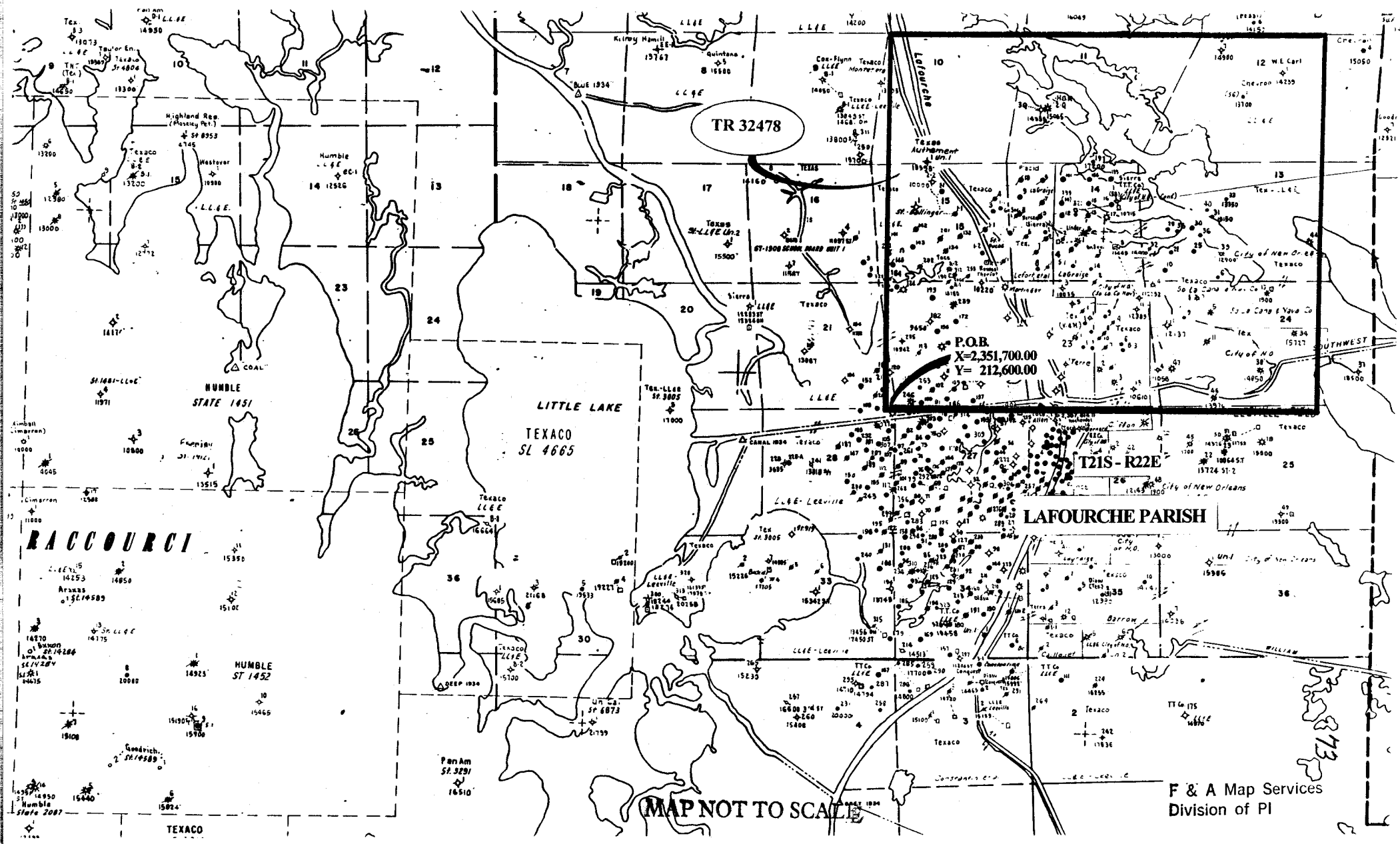

MAP NOT TO SCALE

F & A Map Services
Division of PI

TRACT 32478 - STATE AGENCY - Lafourche Parish, Louisiana

A certain tract of land belonging to and not under mineral lease from the Louisiana Department of Transportation and Development, on April 12, 2000, being more fully described as follows: Beginning at a point having Coordinates of X = 2,351,700.00 and Y = 212,600.00; thence North 15,000.00 feet to a point having Coordinates of X = 2,351,700.00 and Y = 227,600.00; thence East 17,200.00 feet to a point having Coordinates of X = 2,368,900.00 and Y = 227,600.00; thence South 15,000.00 feet to a point having Coordinates of X = 2,368,900.00 and Y = 212,600.00; thence West 17,200.00 feet to the point of beginning, excluding beds and bottoms of all navigable waters, containing approximately 28 acres, as shown outlined in red on a plat on file in the Office of Mineral Resources, Department of Natural Resources. All bearings, distances and coordinates are based on Louisiana Coordinate System of 1927 (South Zone).

NOTE: The above tract is located in or near an oyster restricted area and all operations in such area must be conducted in strict conformity with the stipulations and/or regulations of the Louisiana Department of Wildlife and Fisheries.

NOTE: The State of Louisiana does hereby reserve, and this lease shall be subject to, the imprescriptible right of surface use in the nature of a servitude in favor of the Department of Natural Resources, including its Offices and Commissions, for the sole purpose of implementing, constructing, servicing and maintaining approved coastal zone management and/or restoration projects. Utilization of any and all rights derived under this lease by the mineral lessee, its agents, successors or assigns, shall not interfere with nor hinder the reasonable surface use by the Department of Natural Resources, its Offices or Commissions, as hereinabove reserved.

Applicant: R.A. Ransonet to Agency and by Letter of Authorization from the Louisiana Department of Transportation and Development authorizing the Mineral Board to act in its behalf.

| Bidder | Cash Payment | Price / Acre | Rental | Oil | Gas | Other |
|--------|--------------|--------------|--------|-----|-----|-------|
| | | | | | | |
| | | | | | | |
| | | | | | | |
| | | | | | | |

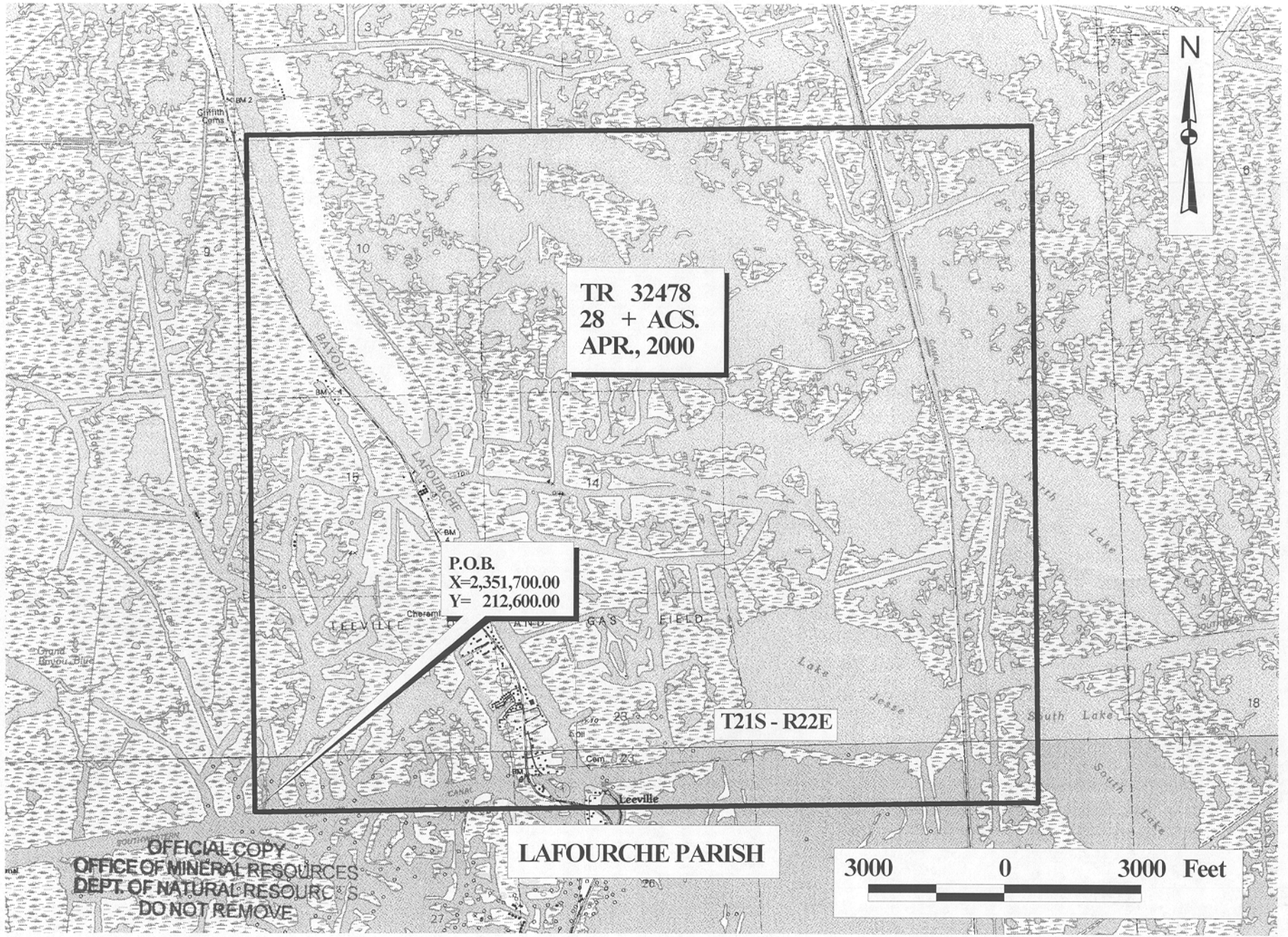

TR 32478
28 + ACS.
APR., 2000

P.O.B.
X=2,351,700.00
Y= 212,600.00

T21S - R22E

LAFOURCHE PARISH

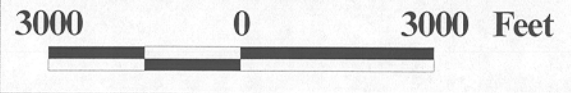

OFFICIAL COPY
OFFICE OF MINERAL RESOURCES
DEPT. OF NATURAL RESOURCES
DO NOT REMOVE

NOT TO BE USED WITH A PORTION BID
FOR INFORMATIONAL PURPOSES ONLY!

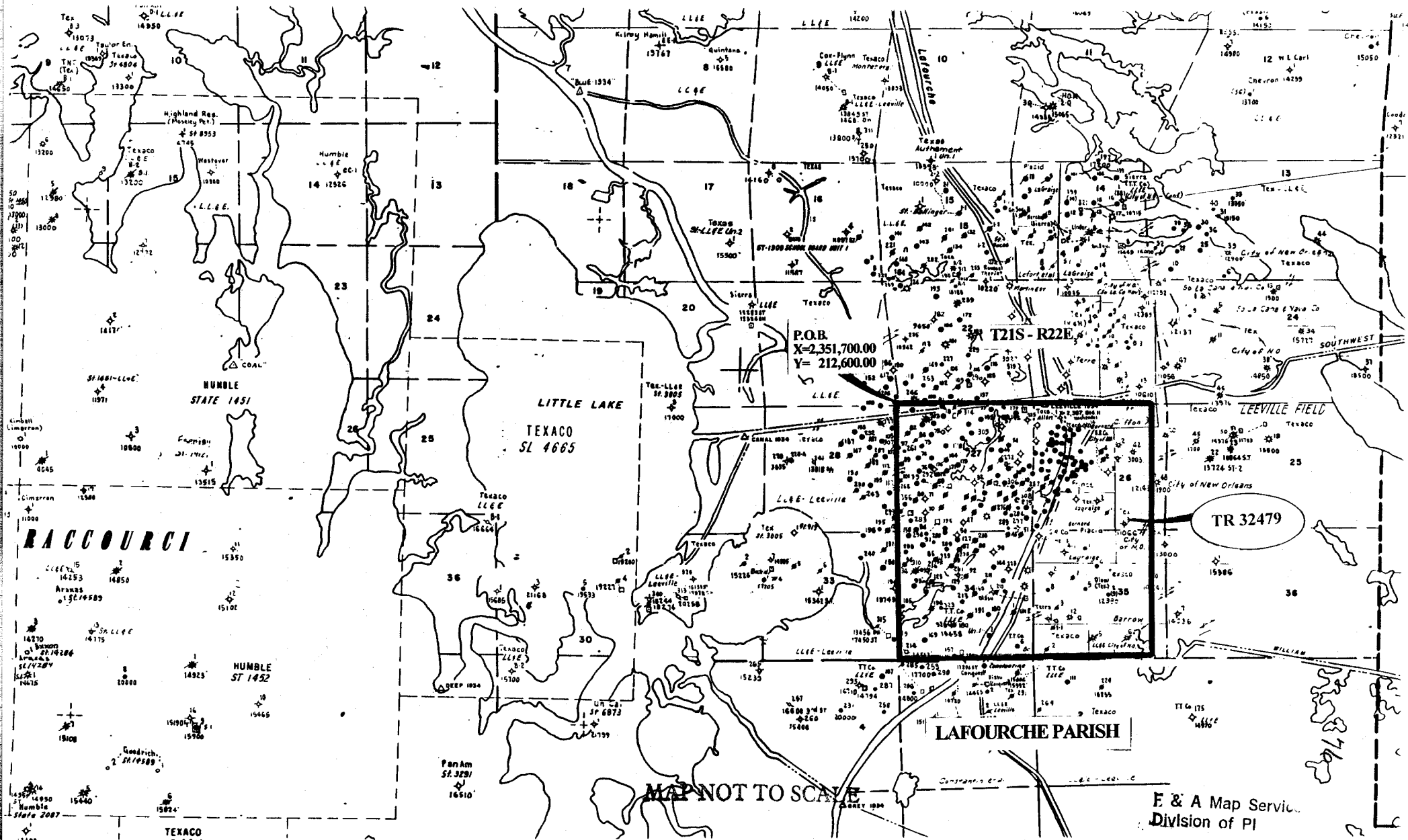

MAP NOT TO SCALE

E & A Map Service
Division of PI

TRACT 32479 - STATE AGENCY - Lafourche Parish, Louisiana

A certain tract of land belonging to and not under mineral lease from the Louisiana Department of Transportation and Development, on April 12, 2000, being more fully described as follows: Beginning at a point having Coordinates of X = 2,351,700.00 and Y = 212,600.00; thence East 10,000.00 feet to a point having Coordinates of X = 2,361,700.00 and Y = 212,600.00; thence South 10,000.00 feet to a point having Coordinates of X = 2,361,700.00 and Y = 202,600.00; thence West 10,000.00 feet to a point having Coordinates of X = 2,351,700.00 and Y = 202,600.00; thence North 10,000.00 feet to the point of beginning, excluding beds and bottoms of all navigable waters, containing approximately **19 acres**, as shown outlined in red on a plat on file in the Office of Mineral Resources, Department of Natural Resources. All bearings, distances and coordinates are based on Louisiana Coordinate System of 1927 (South Zone).

NOTE: The above tract is located in or near an oyster restricted area and all operations in such area must be conducted in strict conformity with the stipulations and/or regulations of the Louisiana Department of Wildlife and Fisheries.

NOTE: The State of Louisiana does hereby reserve, and this lease shall be subject to, the imprescriptible right of surface use in the nature of a servitude in favor of the Department of Natural Resources, including its Offices and Commissions, for the sole purpose of implementing, constructing, servicing and maintaining approved coastal zone management and/or restoration projects. Utilization of any and all rights derived under this lease by the mineral lessee, its agents, successors or assigns, shall not interfere with nor hinder the reasonable surface use by the Department of Natural Resources, its Offices or Commissions, as hereinabove reserved.

Applicant: R.A. Ransonet to Agency and by Letter of Authorization from the Louisiana Department of Transportation and Development authorizing the Mineral Board to act in its behalf.

| Bidder | Cash Payment | Price / Acre | Rental | Oil | Gas | Other |
|--------|--------------|--------------|--------|-----|-----|-------|
| | | | | | | |
| | | | | | | |
| | | | | | | |
| | | | | | | |

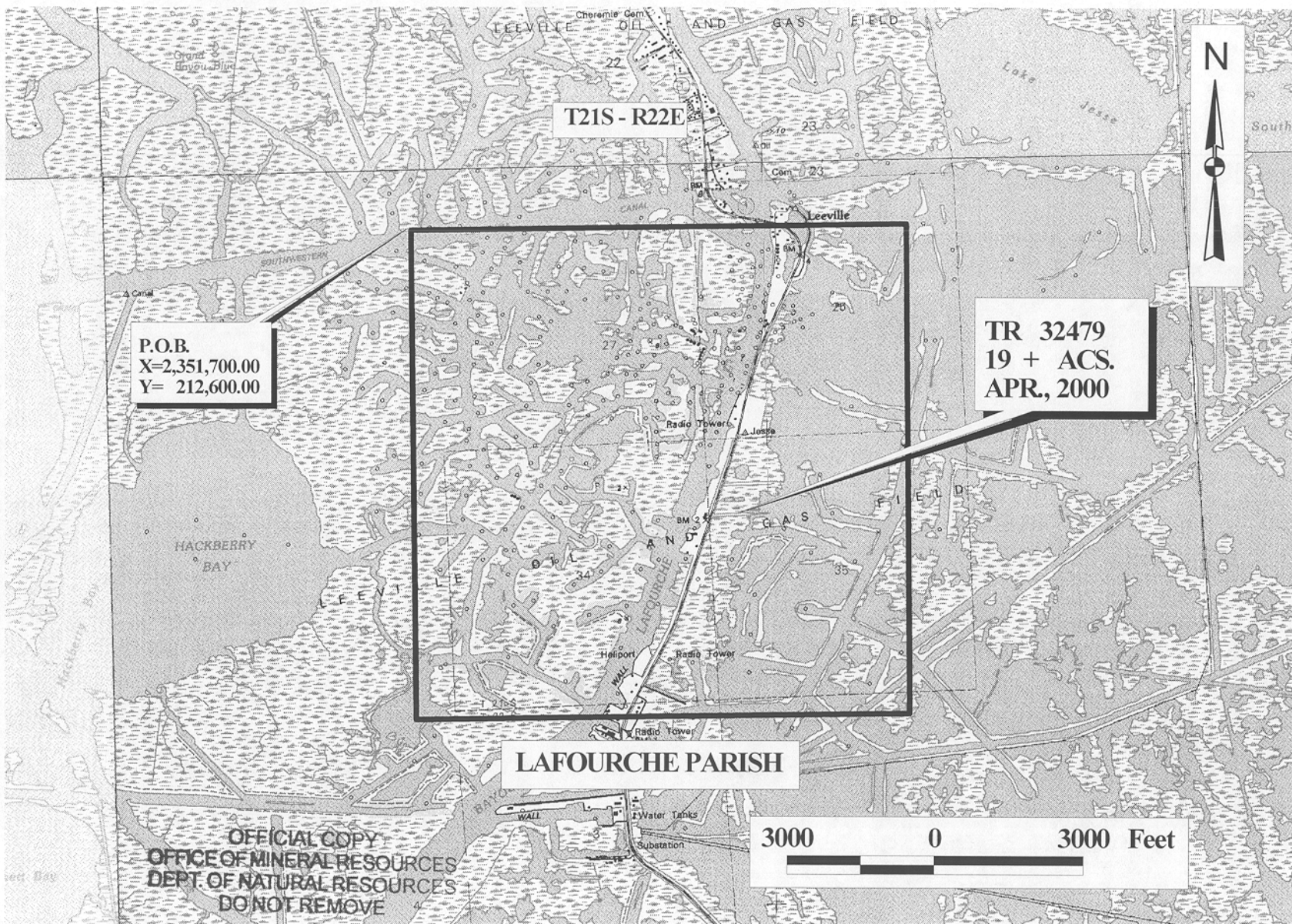

T21S - R22E

P.O.B.
X=2,351,700.00
Y= 212,600.00

TR 32479
19 + ACS.
APR., 2000

LAFOURCHE PARISH

OFFICIAL COPY
OFFICE OF MINERAL RESOURCES
DEPT. OF NATURAL RESOURCES
DO NOT REMOVE

