

INLAND

TRACTS

NOT TO BE USED WITH A PORTION BID
FOR INFORMATIONAL PURPOSES ONLY!

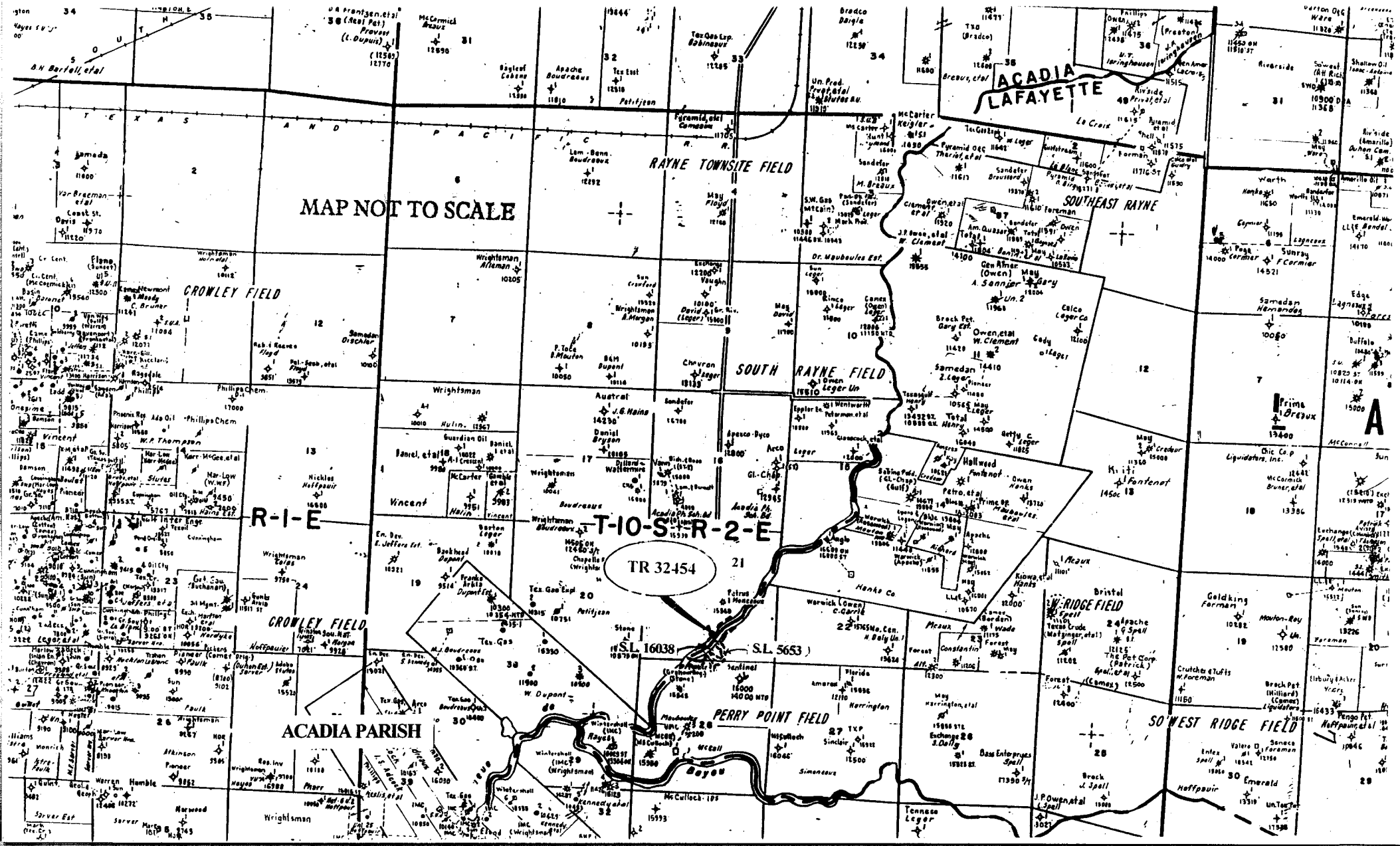

TRACT 32454 - Acadia Parish, Louisiana

All of the right, title and interest of the State of Louisiana in and to the land owned by and not under mineral lease from the State of Louisiana on April 12, 2000, situated in Acadia Parish, Louisiana, and being more fully described as follows: A certain tract of land situated in the South Half of Section 21, Township 10 South, Range 2 East, Acadia and/or Lafayette Parishes, Louisiana, and bounded now or formerly as follows: On the North by lands of Dues Monceaux, on the East and South by State Lease No. 5653 and on the West by lands of Plattsmier-Hulin, Inc. and by lands of Horace J. Foreman, et al. Said tract was adjudicated to the State of Louisiana from Orville Trahan for nonpayment of taxes for the year 1925. Said tract is estimated to contain approximately 12 acres, **LESS AND EXCEPT** 11.95 acres being all of State Lease No. 16038 leaving a balance of .05 acres and being formerly described as Tract 9 of the BOL MEX B RA SUA, Office of Conservation Order No. 448-0 effective March 17, 1983, as shown outlined in red on a plat on file in the Office of Mineral Resources, Department of Natural Resources.

Applicant: Aaron C. Burchfield

Bidder	Cash Payment	Price / Acre	Rental	Oil	Gas	Other



T10S - R2E

BM 24

Well

Crowley-Hains
Landing Strip

16

18

17

ELEVATED

BR 21

Flume

Leger
Cem

BM 19

19

20

TR 32454
0.05 + ACS.
APR., 2000

ACADIA
PARISH

Ebenezer

Well

S.L. 16038

S.L. 5653

ELEVATED

Well
23

38

Tortue

ACADIA PARISH

FIELD

Queue

de

OFFICIAL COPY
OFFICE OF MINERAL RESOURCES
DEPT. OF NATURAL RESOURCES
DO NOT REMOVE

GAS

2000

0

2000 Feet

PAR

India

6

