

**TRACT 44273 - Lincoln Parish, Louisiana**

A certain Tract of land, excluding the beds and bottoms of all navigable waters, belonging to and not presently under mineral lease from Louisiana Tech University on March 11, 2015, being more fully described as follows: That certain tract or parcel of land, situated in Sections 22, 23, and 26, Township 18 North - Range 3 West, Fronting on California Avenue, Lincoln Parish, Louisiana, more fully described as being a part of LA Tech University - Main Campus Tract No. 0010-731002, acquisition information can be found in the Lincoln Parish Clerks of Court Office, containing approximately **298.63 acres**, all as more particularly outlined on a plat on file in the Office of Mineral Resources, Department of Natural Resources. The description is based on information provided by the State Agency regarding location and ownership of surface and mineral rights. All bearings, distances and coordinates, if applicable, are based on Louisiana Coordinate System of 1927, (North or South Zone).

NOTE: The above description of the Tract nominated for the purpose of acquiring a mineral lease or a geophysical agreement has been provided and corrected, where required, exclusively by the nominating party. Any mineral lease or geophysical agreement selected from this Tract and awarded by the Louisiana State Mineral and Energy Board shall be without warranty of any kind, either express, implied or statutory including, but not limited to, title or the implied warranties of merchantability and fitness for a particular purpose.

An error or omission in the nominating party's Tract description may require that a State mineral lease or geophysical agreement be modified, canceled or abrogated due to the existence of conflicting leases, operating agreements, private claims or other future obligations or conditions within the Tract described. In such case, however, the Louisiana State Mineral and Energy Board shall not be obligated to refund any consideration paid by the Lessee prior to such modification, cancellation or abrogation including, but not limited to, bonuses, rentals and royalties.

NOTE: Louisiana Tech University will require a minimum cash bonus of \$500.00 per acre and a minimum royalty of 25%.

Applicant: ROBINHOOD EXPLORATION to Agency and by Resolution from the

Bidder	Cash Payment	Price/Acre	Rental	Oil	Gas	Other

Louisiana Tech University authorizing the Mineral Board to act in its behalf

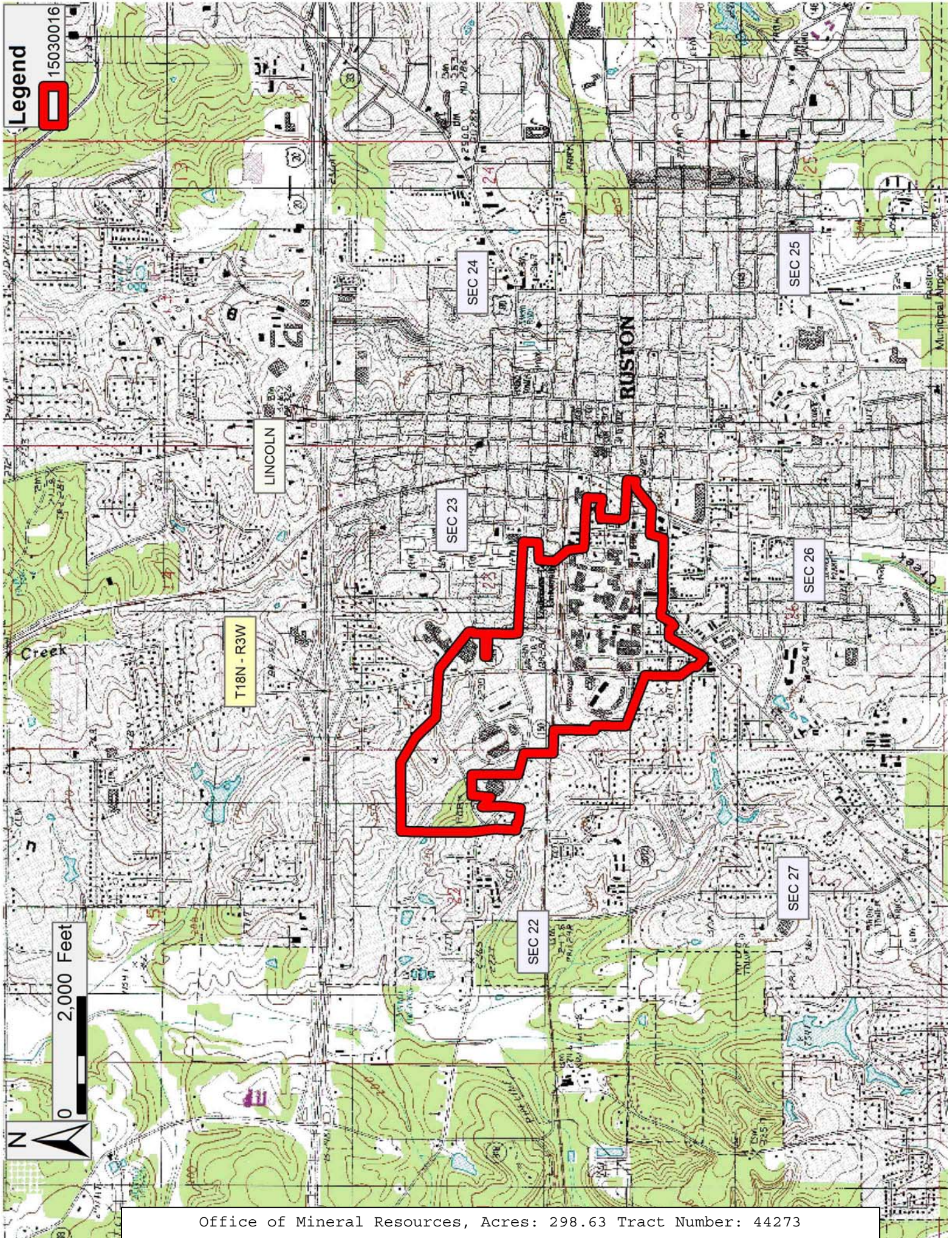

**TRACT 44274 - Lincoln Parish, Louisiana**

A certain Tract of land, excluding the beds and bottoms of all navigable waters, belonging to and not presently under mineral lease from Grambling State University on March 11, 2015, being more fully described as follows: That certain tract or parcel of land, situated in Section 30, Township 18 North - Range 3 West, Lincoln Parish, Louisiana, more fully described as being a part of Grambling State University - Main Campus Tract No. 0010-731003, acquisition information can be found in the Lincoln Parish Clerk of Court's Office, containing approximately **381.00 acres**, all as more particularly outlined on a plat on file in the Office of Mineral Resources, Department of Natural Resources. The description is based on information provided by the State Agency regarding location and ownership of surface and mineral rights. All bearings, distances and coordinates, if applicable, are based on Louisiana Coordinate System of 1927, (North or South Zone).

NOTE: The above description of the Tract nominated for the purpose of acquiring a mineral lease or a geophysical agreement has been provided and corrected, where required, exclusively by the nominating party. Any mineral lease or geophysical agreement selected from this Tract and awarded by the Louisiana State Mineral and Energy Board shall be without warranty of any kind, either express, implied or statutory including, but not limited to, title or the implied warranties of merchantability and fitness for a particular purpose.

An error or omission in the nominating party's Tract description may require that a State mineral lease or geophysical agreement be modified, canceled or abrogated due to the existence of conflicting leases, operating agreements, private claims or other future obligations or conditions within the Tract described. In such case, however, the Louisiana State Mineral and Energy Board shall not be obligated to refund any consideration paid by the Lessee prior to such modification, cancellation or abrogation including, but not limited to, bonuses, rentals and royalties.

NOTE: Grambling State University will require a minimum cash bonus of \$500.00 per acre and a minimum royalty of 25%.

Bidder	Cash Payment	Price/Acre	Rental	Oil	Gas	Other

Applicant: ROBINHOOD EXPLORATION to Agency and by Resolution from the Grambling State University authorizing the Mineral Board to act in its behalf

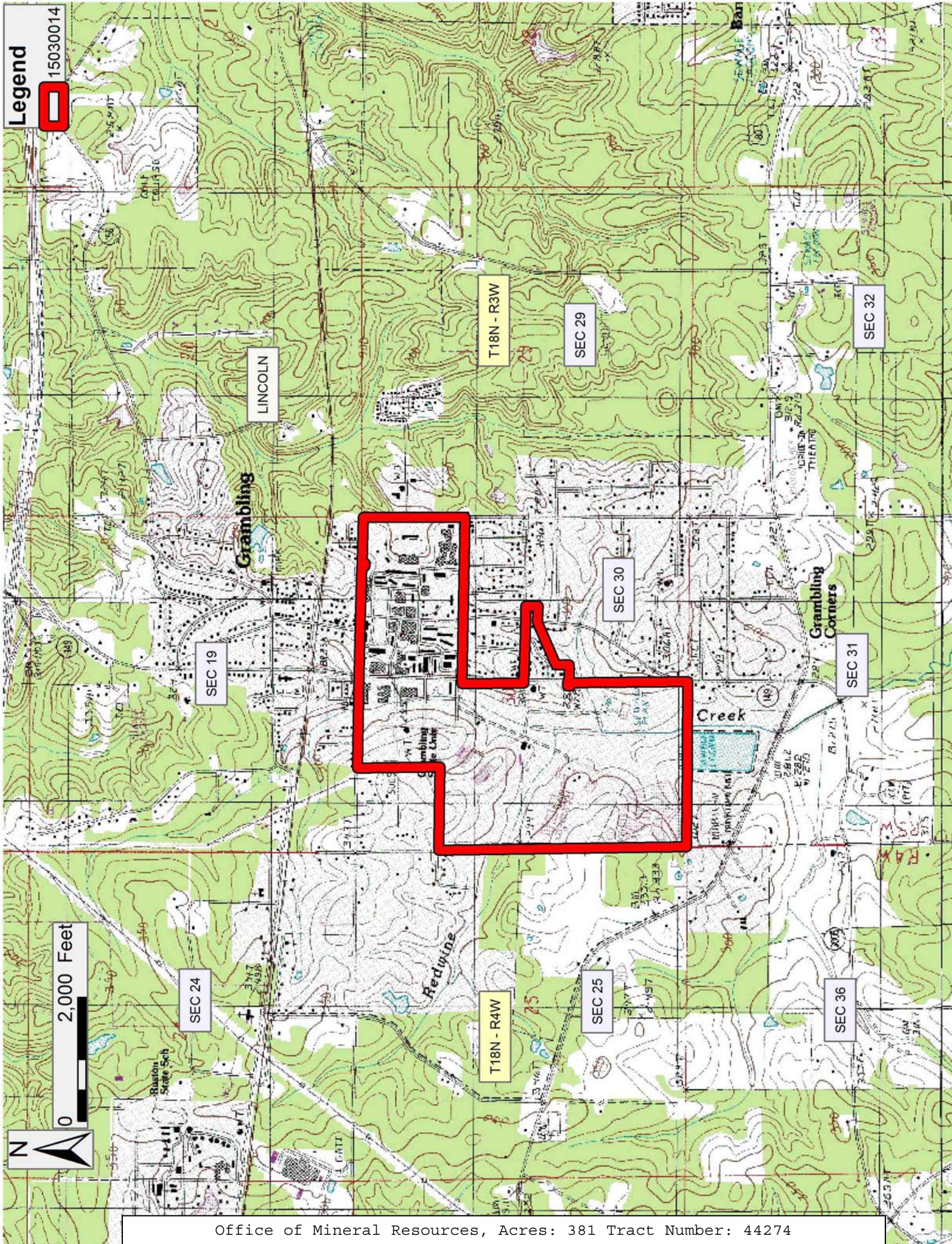

**TRACT 44275 - Lincoln Parish, Louisiana**

A certain Tract of land, excluding the beds and bottoms of all navigable waters, belonging to and not presently under mineral lease from Louisiana Tech University on March 11, 2015, being more fully described as follows: That certain tract or parcel of land, situated in Section 26, Township 18 North - Range 3 West, Lincoln Parish, Louisiana, more fully described as being two (2) tracts bounded West by Tech Drive, Southeast by U.S. Highway 80, and Northeast by City of Ruston, being the LA Tech University - Continuing Education, Tract No. 0010-731022, acquisition information can be found in the Lincoln Parish Clerk of Court's Office, containing approximately **1.10 acres**, all as more particularly outlined on a plat on file in the Office of Mineral Resources, Department of Natural Resources. The description is based on information provided by the State Agency regarding location and ownership of surface and mineral rights. All bearings, distances and coordinates, if applicable, are based on Louisiana Coordinate System of 1927, (North or South Zone).

NOTE: The above description of the Tract nominated for the purpose of acquiring a mineral lease or a geophysical agreement has been provided and corrected, where required, exclusively by the nominating party. Any mineral lease or geophysical agreement selected from this Tract and awarded by the Louisiana State Mineral and Energy Board shall be without warranty of any kind, either express, implied or statutory including, but not limited to, title or the implied warranties of merchantability and fitness for a particular purpose.

An error or omission in the nominating party's Tract description may require that a State mineral lease or geophysical agreement be modified, canceled or abrogated due to the existence of conflicting leases, operating agreements, private claims or other future obligations or conditions within the Tract described. In such case, however, the Louisiana State Mineral and Energy Board shall not be obligated to refund any consideration paid by the Lessee prior to such modification, cancellation or abrogation including, but not limited to, bonuses, rentals and royalties.

NOTE: Louisiana Tech University will require a minimum cash bonus of \$500.00 per acre and a minimum royalty of 25%.

Applicant: ROBINHOOD EXPLORATION to Agency and by Resolution from the Louisiana Tech University authorizing the Mineral Board to act in its behalf

Bidder	Cash Payment	Price/ Acre	Rental	Oil	Gas	Other



**TRACT 44276 - Lincoln Parish, Louisiana**

A certain Tract of land, excluding the beds and bottoms of all navigable waters, belonging to and not presently under mineral lease from Louisiana Tech University on March 11, 2015, being more fully described as follows: That certain tract or parcel of land, situated in Section 29, Township 18 North - Range 3 West, Lincoln Parish, Louisiana, more fully described as being a portion of the South Half (S/2) of the Northeast Quarter (NE/4) and a portion of the Northeast Quarter (NE/4) of the Southeast Quarter (SE/4) of Section 29, being the LA Tech University - Leggett/Smith Arboretum Tract No. 0010-731028, acquisition information can be found in the Lincoln Parish Clerk of Court's Office, containing approximately **13.50 acres**, all as more particularly outlined on a plat on file in the Office of Mineral Resources, Department of Natural Resources. The description is based on information provided by the State Agency regarding location and ownership of surface and mineral rights. All bearings, distances and coordinates, if applicable, are based on Louisiana Coordinate System of 1927, (North or South Zone).

NOTE: The above description of the Tract nominated for the purpose of acquiring a mineral lease or a geophysical agreement has been provided and corrected, where required, exclusively by the nominating party. Any mineral lease or geophysical agreement selected from this Tract and awarded by the Louisiana State Mineral and Energy Board shall be without warranty of any kind, either express, implied or statutory including, but not limited to, title or the implied warranties of merchantability and fitness for a particular purpose.

An error or omission in the nominating party's Tract description may require that a State mineral lease or geophysical agreement be modified, canceled or abrogated due to the existence of conflicting leases, operating agreements, private claims or other future obligations or conditions within the Tract described. In such case, however, the Louisiana State Mineral and Energy Board shall not be obligated to refund any consideration paid by the Lessee prior to such modification, cancellation or abrogation including, but not limited to, bonuses, rentals and royalties.

NOTE: Louisiana Tech University will require a minimum cash bonus of \$500.00 per acre and a minimum royalty of 25%.

Applicant: ROBINHOOD EXPLORATION to Agency and by Resolution from the Louisiana Tech University authorizing the Mineral Board to act in its behalf

Bidder	Cash Payment	Price/ Acre	Rental	Oil	Gas	Other

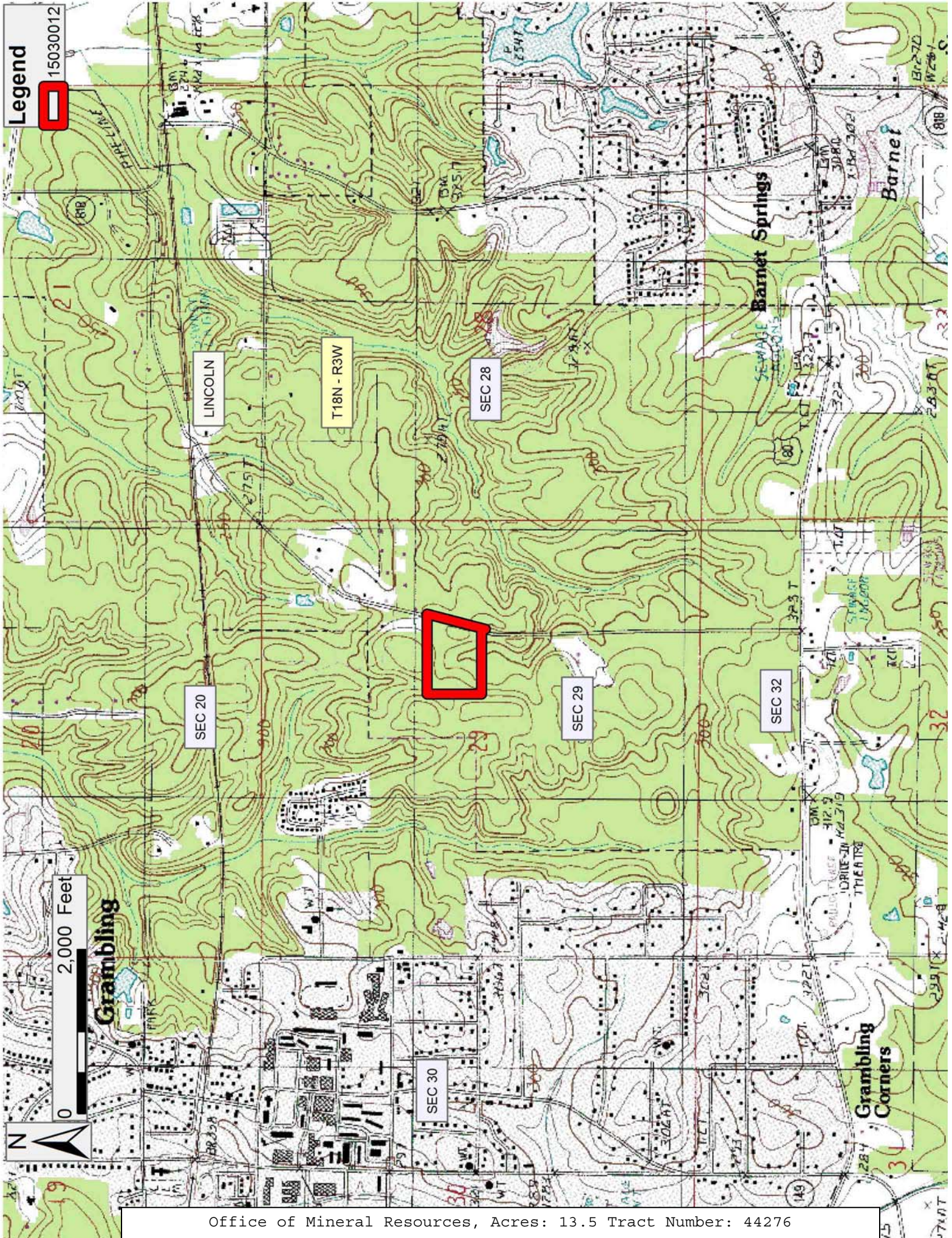

**TRACT 44277 - Lincoln Parish, Louisiana**

A certain Tract of land, excluding the beds and bottoms of all navigable waters, belonging to and not presently under mineral lease from Louisiana Tech University on March 11, 2015, being more fully described as follows: That certain tract or parcel of land, situated in Sections 26 and 35, Township 18 North - Range 3 West, Lincoln Parish, Louisiana, more fully described as being a part of LA Tech University - South Campus Tract No. 0010-731021, acquisition information can be found in the Lincoln Parish Clerks of Court Office, containing approximately **474.47 acres**, all as more particularly outlined on a plat on file in the Office of Mineral Resources, Department of Natural Resources. The description is based on information provided by the State Agency regarding location and ownership of surface and mineral rights. All bearings, distances and coordinates, if applicable, are based on Louisiana Coordinate System of 1927, (North or South Zone).

NOTE: The above description of the Tract nominated for the purpose of acquiring a mineral lease or a geophysical agreement has been provided and corrected, where required, exclusively by the nominating party. Any mineral lease or geophysical agreement selected from this Tract and awarded by the Louisiana State Mineral and Energy Board shall be without warranty of any kind, either express, implied or statutory including, but not limited to, title or the implied warranties of merchantability and fitness for a particular purpose.

An error or omission in the nominating party's Tract description may require that a State mineral lease or geophysical agreement be modified, canceled or abrogated due to the existence of conflicting leases, operating agreements, private claims or other future obligations or conditions within the Tract described. In such case, however, the Louisiana State Mineral and Energy Board shall not be obligated to refund any consideration paid by the Lessee prior to such modification, cancellation or abrogation including, but not limited to, bonuses, rentals and royalties.

NOTE: Louisiana Tech University will require a minimum cash bonus of \$500.00 per acre and a minimum royalty of 25%.

Bidder	Cash Payment	Price/Acre	Rental	Oil	Gas	Other

Applicant: ROBINHOOD EXPLORATION to Agency and by Resolution from the Louisiana Tech University authorizing the Mineral Board to act in its behalf

