

TRACT 36194 - De Soto Parish, Louisiana

A certain Tract of land, excluding the beds and bottoms of all navigable waters, belonging to and not presently under mineral lease from Desoto Parish Police Jury on March 10, 2004, being more fully described as follows: Those portions of the publicly dedicated streets and alleys located within the Town of Gloster as designated on the plat of Gloster, Louisiana, filed in Book 35 at Page 552 under Registry No. 4114 of the Conveyance Records of Desoto Parish, Louisiana, more particularly described as follows:

Section 17, Township 14 North, Range 14 West, Desoto Parish, Louisiana

- a) East Main Street from the North section line of Section 20, T14N-R14W;
- b) Elm Street from the North section line of Section 20, T14N-R14W to the East section line of Section 17, T14N-R14W;
- c) East First Street from the North section line of Section 20, T14N-R14W;
- d) East Second Street from the North section line of Section 20, T14N-R14W;
- e) West Main Street from the North section line of Section 20, T14N-R14W;
- f) West First Street from the North section line of Section 20, T14N-R14W;
- g) North Street from East Main Street to the East section line of Section 17, T14N-R14W;
- h) The following unnamed alleys: alley traversing Block 4; two alleys traversing Block 3; and alley traversing Blocks 1 and 2; containing **3.98 acres**, more or less, and

Section 20, Township 14 North, Range 14 West, Desoto Parish, Louisiana

- a) East Main Street from Kingston Street to the North section line of Section 20, T14N-R14W;
- b) Myrtle Street from the centerline of East First Street to the East section line of Section 20, T14N-R14W;
- c) Holly Street from the East right-of-way line of the abandoned Texas and Pacific Railroad to the East section line of Section 20, T14N-R14W;
- d) Laurel Street from the East right-of-way line of the abandoned Texas and Pacific Railroad to the East section line of Section 20, T14N-R14W;
- e) Elm Street from East Main Street to the North section line of Section 20, T14N-R14W;
- f) The East 1/2 of East First Street from the East section line of Section 20, T14N-R14W to Holly Street; East First Street from Holly Street to Laurel Street; and East First Street from Elm Street to the North section line of Section 20, T14N-R14W;
- g) East Second Street from the East section line to the North section line of Section 20, T14N-R14W;
- h) West Main Street from Texas Street to the North section line of Section 20, T14N-R14W;
- i) West First Street from the center line of Camp Street to the North section line of Section 20, T14N-R14W;
- j) West Second Street North of Texas Street;
- k) West Third Street North of Texas Street;
- l) The entirety of Texas Street, Camp Street, Keachie Street, Pearl Street and Lillian Street;

m) Unnamed street lying North of Texas Street and West of Blocks 7, 8, 21, 22, and 33;

n) The following unnamed alleys: alley traversing Blocks 8, 9, and 10; two alleys traversing Block 11; alley traversing Blocks 19, 20 and 21; two alleys traversing Block 18; alley traversing Blocks 22, 23, and 24; two alleys traversing Block 25; alley traversing Blocks 34 and 35; alley traversing Block 4; alley traversing Block 3; alley traversing Block 13 and 14; two alleys traversing Block 30; alley traversing Block 31; and alley traversing Block 41; containing **36.79 acres**, more or less, and Section 21, Township 14 North, Range 14 West, Desoto Parish, Louisiana

a) South Street from the East section line of Section 20, T14N-R14W;

b) Myrtle Street from the East section line of Section 20, T14N-R14W;

c) Holly Street from the East section line of Section 20, T14N-R14W;

d) Laurel Street from the East section line of Section 20, T14N-R14W;

e) Kingston Street from the East section line of Section 20, T14N-R14W;

f) Oak Street from the East section line of Section 20, T14N-R14W;

g) East First Street from the East section line of Section 20, T14N-R14W;

h) East Second Street from South Street to the East section line of Section 20, T14N-R14W;

i) East Third Street from South Street to the North section line of Section 21, T14N-R14W;

j) The following unnamed alleys: alley traversing Blocks 43 and 44; alley traversing Blocks 41 and 42; alley traversing Block 30; alley traversing Block 28; alley traversing Block 15; and alley traversing Block 14; containing **9.35 acres**, more or less, **LESS AND EXCEPT** those portions of said streets specifically designated in the Ordinances Revoking the Dedication of Certain Street and Alleys of the Town of Gloster filed in Book 814 at Pages 367, 368 and 369 of the Conveyance Records of Desoto Parish, Louisiana. All above said tracts total an aggregate of **50.12 acres**, all as more particularly outlined on a plat on file in the Office of Mineral Resources, Department of Natural Resources. The description is based on information provided by the State Agency regarding location and ownership of surface and mineral rights. All distances, bearing and coordinates, if applicable, are based on the Louisiana Coordinate System of 1927, (North or South Zone).

NOTE: The above description of the Tract nominated for lease has been provided and corrected, where required, exclusively by the nomination party. Any mineral lease selected from this Tract and awarded by the Louisiana State Mineral Board shall be without warranty of any kind, either express, implied, or statutory, including, but not limited to, the implied warranties of merchantability and fitness for a particular purpose. Should the mineral lease awarded by the Louisiana State Mineral Board be subsequently modified, cancelled or abrogated due to the existence of conflicting leases, operating agreements, private claims or other future obligations or conditions which may affect all or any portion of the leased Tract, it shall not relieve the Lessee of the obligation to pay any bonus due thereon to the Louisiana State Mineral Board, nor shall the Louisiana State Mineral Board be obligated to refund any consideration

paid by the Lessor prior to such modification, cancellation, or abrogation, including, but not limited to, bonuses, rentals and royalties.

Applicant: Huddleston Land Services, Inc. to Agency and by Resolution from the Desoto Parish Police Jury authorizing the Mineral Board to act in its behalf

Bidder	Cash Payment	Price/Acre	Rental	Oil	Gas	Other

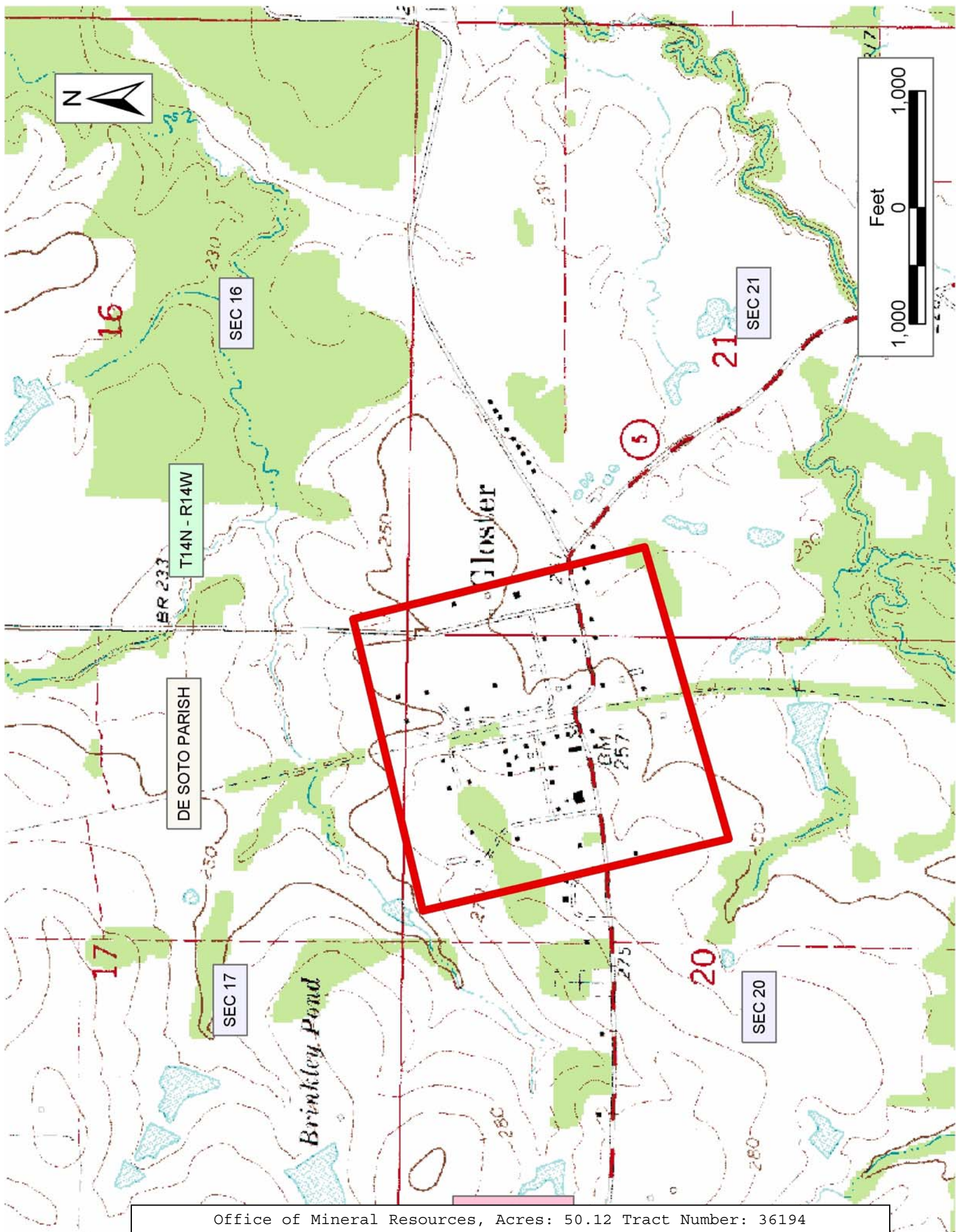

Office of Mineral Resources, Acres: 50.12 Tract Number: 36194

TRACT 36195 - Lafayette and St. Martin Parishes, Louisiana

A certain Tract of land, excluding the beds and bottoms of all navigable waters, belonging to and not presently under mineral lease from Lafayette Parish School Board on March 10, 2004, being more fully described as follows: All of Lot 5 of Section 16, Township 10 South, Range 5 East, located in Lafayette Parish, Louisiana, containing approximately **32.32 acres**, all as more particularly outlined on a plat on file in the Office of Mineral Resources, Department of Natural Resources. The description is based on information provided by the State Agency regarding location and ownership of surface and mineral rights. All distances, bearing and coordinates, if applicable, are based on the Louisiana Coordinate System of 1927, (North or South Zone).

NOTE: The above description of the Tract nominated for lease has been provided and corrected, where required, exclusively by the nomination party. Any mineral lease selected from this Tract and awarded by the Louisiana State Mineral Board shall be without warranty of any kind, either express, implied, or statutory, including, but not limited to, the implied warranties of merchantability and fitness for a particular purpose. Should the mineral lease awarded by the Louisiana State Mineral Board be subsequently modified, cancelled or abrogated due to the existence of conflicting leases, operating agreements, private claims or other future obligations or conditions which may affect all or any portion of the leased Tract, it shall not relieve the Lessee of the obligation to pay any bonus due thereon to the Louisiana State Mineral Board, nor shall the Louisiana State Mineral Board be obligated to refund any consideration paid by the Lessor prior to such modification, cancellation, or abrogation, including, but not limited to, bonuses, rentals and royalties.

NOTE: Lessors acknowledge that said Township 10 South, Range 5 East (is located 62.72% in Lafayette Parish and 37.28% in and St. Martin Parish, and Lessee is authorized and directed to pay any and all rentals and royalties which may accrue under the terms of this lease to Lessors separately and respectively in the following proportions: Lafayette Parish School Board - 62.72% and St. Martin Parish School Board - 37.28%, and further, prospective bidders are hereby placed on notice that execution by the State Mineral Board of oil, gas and mineral leases on behalf of the Lafayette Parish School Board and St. Martin School Board as above set forth on the above described Section 16 shall not be construed as a waiver by the State Mineral Board of any rights that it may have to lease for and on behalf of the State of Louisiana any navigable water bottoms that might be included within said Section 16.

NOTE: Lessee agrees to a minimum royalty of 25% for oil and gas produced and saved and 20% for other liquid or gaseous hydrocarbon minerals produced and saved.

NOTE: Lessee acknowledges that all lease revenues and royalty, attributable to the above described land, are to be shared between Saint Martin School Board, which receives 37.28%, and Lafayette Parish School Board which receives 62.72% of revenues and proceeds.

Applicant: Larry S. Minter, Inc. to Agency and by Resolution from the Lafayette Parish School Board authorizing the Mineral Board to act in its behalf

Bidder	Cash Payment	Price/Acre	Rental	Oil	Gas	Other

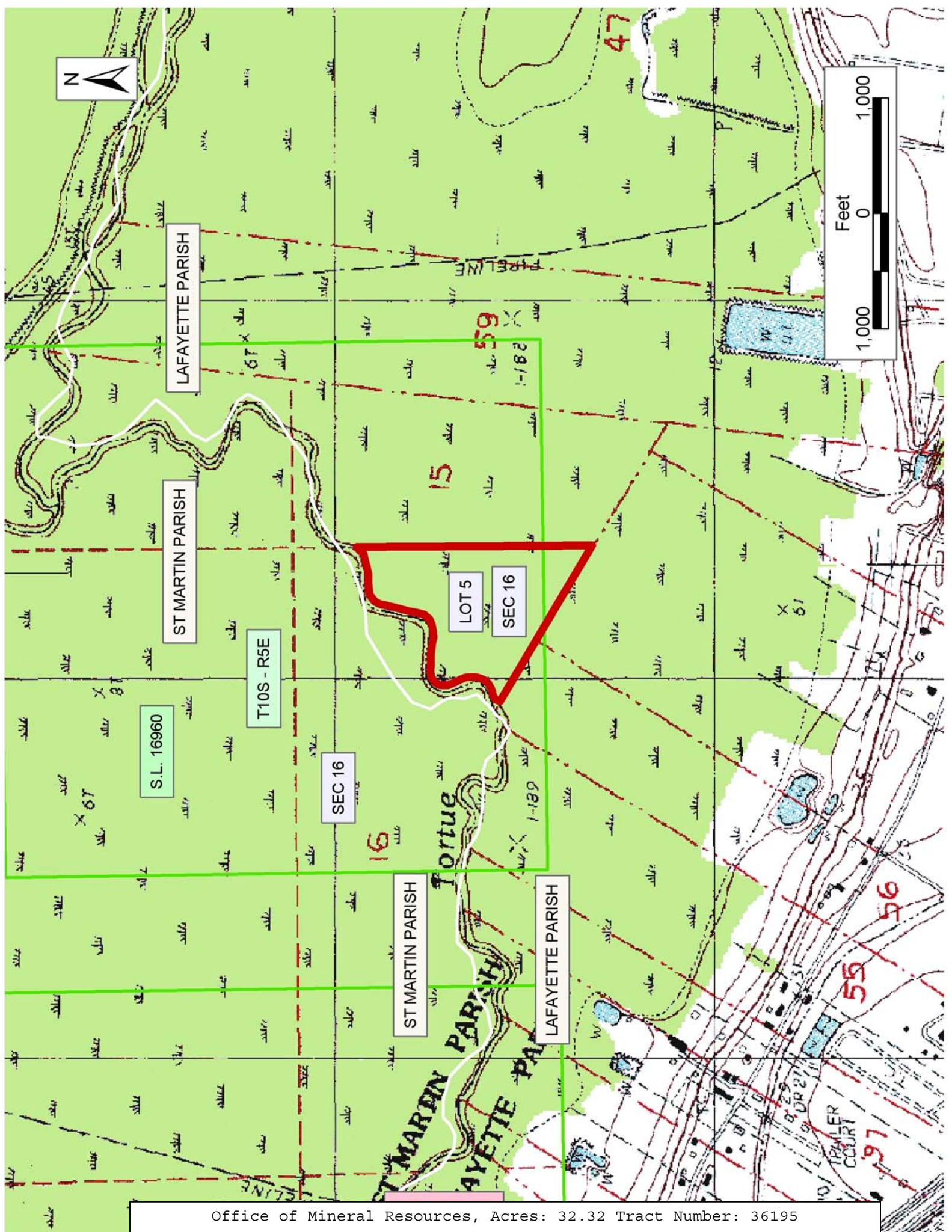

Office of Mineral Resources, Acres: 32.32 Tract Number: 36195

TRACT 36196 - Lafourche Parish, Louisiana

A certain Tract of land, excluding the beds and bottoms of all navigable waters, belonging to and not presently under mineral lease from Lafourche Parish School Board on March 10, 2004, being more fully described as follows: All of Section 16, Township 20 South - Range 21 East, containing approximately **556.005 acres**, all as more particularly outlined on a plat on file in the Office of Mineral Resources, Department of Natural Resources. The description is based on information provided by the State Agency regarding location and ownership of surface and mineral rights. All distances, bearing and coordinates, if applicable, are based on the Louisiana Coordinate System of 1927, (North or South Zone).

NOTE: The above description of the Tract nominated for lease has been provided and corrected, where required, exclusively by the nomination party. Any mineral lease selected from this Tract and awarded by the Louisiana State Mineral Board shall be without warranty of any kind, either express, implied, or statutory, including, but not limited to, the implied warranties of merchantability and fitness for a particular purpose. Should the mineral lease awarded by the Louisiana State Mineral Board be subsequently modified, cancelled or abrogated due to the existence of conflicting leases, operating agreements, private claims or other future obligations or conditions which may affect all or any portion of the leased Tract, it shall not relieve the Lessee of the obligation to pay any bonus due thereon to the Louisiana State Mineral Board, nor shall the Louisiana State Mineral Board be obligated to refund any consideration paid by the Lessor prior to such modification, cancellation, or abrogation, including, but not limited to, bonuses, rentals and royalties.

NOTE: The State of Louisiana does hereby reserve, and this lease shall be subject to, the imprescriptible right of surface use in the nature of a servitude in favor of the Department of Natural Resources, including its Offices and Commissions, for the sole purpose of implementing, constructing, servicing and maintaining approved coastal zone management and/or restoration projects. Utilization of any and all rights derived under this lease by the mineral lessee, its agents, successors or assigns, shall not interfere with nor hinder the reasonable surface use by the Department of Natural Resources, its Offices or Commissions, as herein above reserved.

NOTE: The Department of Wildlife and Fisheries has designated certain areas in the coastal waters of the State of Louisiana as Oyster Seed Bed Areas. The exact location of those Seed Bed Areas must be obtained from the Department of Wildlife and Fisheries and any work done under a mineral lease from the State of Louisiana may necessarily be conducted in conformity with the rules and regulations promulgated by the said Department of Wildlife and Fisheries for Oyster Seed Bed Areas.

NOTE: Lessor will accept not less than one-fourth royalties on all minerals.

NOTE: Lessor will require all royalties to be paid on "current market value" for all hydrocarbons.

NOTE: Lessee agrees not to erect any derrick, tank, warehouse or other equipment or structure on the leased premises nor shall lessee interfere, in any manner, with lessor's use of the property.

NOTE: Lessee shall have, however, the complete right to drill for, produce, extract and recover the minerals in and beneath said land by drilling or other operations conducted from the surface of other lands or by the pooling or unitization of the leased premises with other land, lease or leases in the area.

Applicant: Larry S. Minter, Inc. to Agency and by Resolution from the Lafourche Parish School Board authorizing the Mineral Board to act in its behalf

Bidder	Cash Payment	Price/Acre	Rental	Oil	Gas	Other

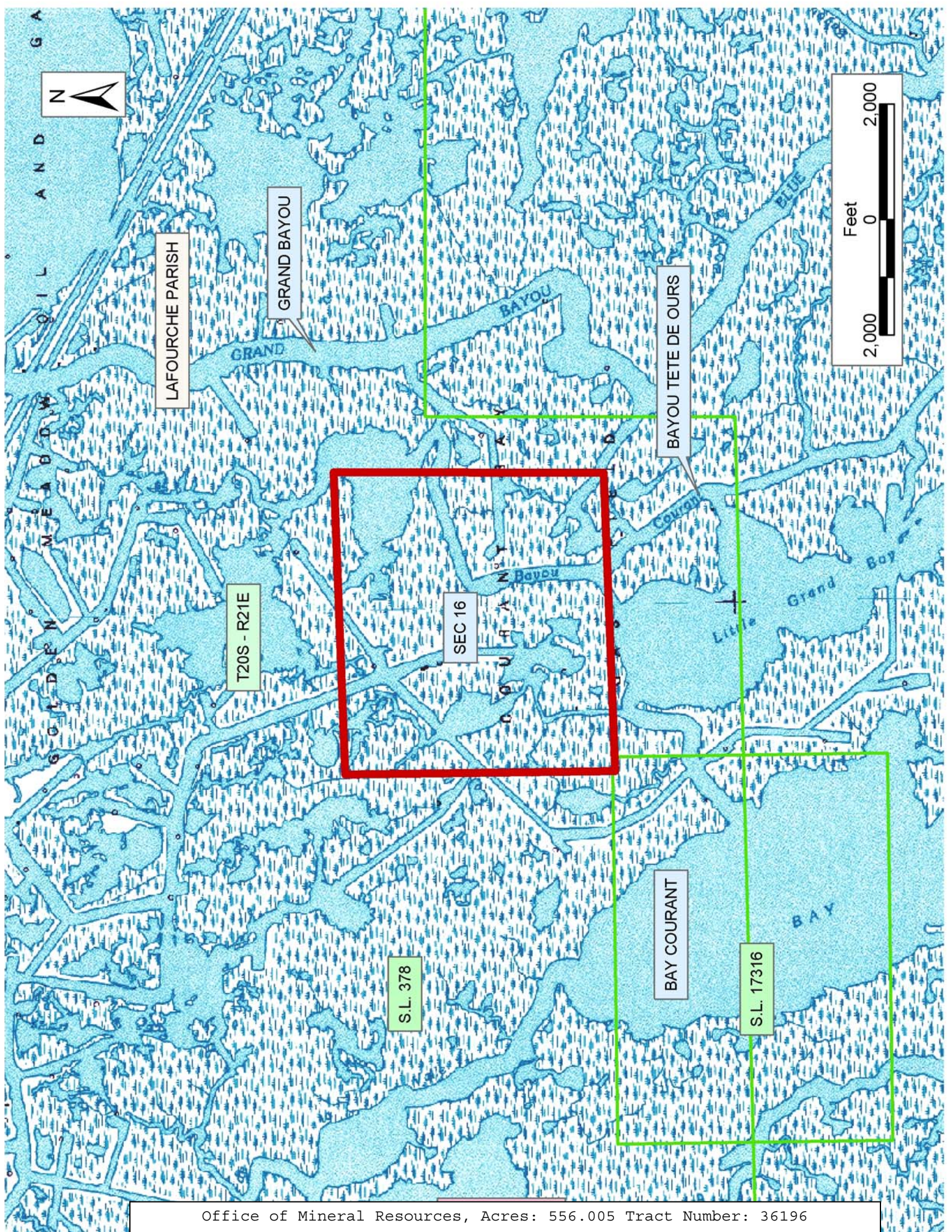

TRACT 36197 - Terrebonne Parish School Board - Terrebonne Parish, Louisiana

The State Mineral Board acting on behalf of the Terrebonne Parish School Board, pursuant to Resolution(s) adopted by that (those) body(ies) and in accordance with Louisiana Revised Statutes 30:121-136 and 151-156, as amended, and Article XIV, Section 16(A)(9) and (B) of the Louisiana Constitution of 1974, as same may be continued and promulgated in proper statutory form and, further, amended from time to time, advertises the lands not under mineral lease on March 10, 2004, excluding the beds and bottoms of all navigable water bodies located within the following: All of Section 16 of Township 20 South, Range 16 East in Terrebonne Parish, Louisiana, **LESS AND EXCEPT** 92.85 acres being State Agency Lease No. 17665 (L. Tex. L 3 SD RA SU A, Order Number 940 J2) and the beds and bottoms of all navigable water bodies located in said section, containing approximately **574 acres**, all as more particularly outlined on a plat on file in the Office of Mineral Resources, Department of Natural Resources. All bearings, distances and coordinates are based on Louisiana Coordinate System of 1927, (North or South Zone).

NOTE: The above description of the Tract nominated for lease has been provided and corrected, where required, exclusively by the nomination party. Any mineral lease selected from this Tract and awarded by the Louisiana State Mineral Board shall be without warranty of any kind, either express, implied, or statutory, including, but not limited to, the implied warranties of merchantability and fitness for a particular purpose. Should the mineral lease awarded by the Louisiana State Mineral Board be subsequently modified, cancelled or abrogated due to the existence of conflicting leases, operating agreements, private claims or other future obligations or conditions which may affect all or any portion of the leased Tract, it shall not relieve the Lessee of the obligation to pay any bonus due thereon to the Louisiana State Mineral Board, nor shall the Louisiana State Mineral Board be obligated to refund any consideration paid by the Lessor prior to such modification, cancellation, or abrogation, including, but not limited to, bonuses, rentals and royalties.

NOTE: The State of Louisiana does hereby reserve, and this lease shall be subject to, the imprescriptible right of surface use in the nature of a servitude in favor of the Department of Natural Resources, including its Offices and Commissions, for the sole purpose of implementing, constructing, servicing and maintaining approved coastal zone management and/or restoration projects. Utilization of any and all rights derived under this lease by the mineral lessee, its agents, successors or assigns, shall not interfere with nor hinder the reasonable surface use by the Department of Natural Resources, its Offices or Commissions, as herein above reserved.

Applicant: Rebecca Case to Agency and by Resolution from the Terrebonne Parish School Board authorizing the Mineral Board to act in its behalf

Bidder	Cash Payment	Price/Acre	Rental	Oil	Gas	Other

