

TRACT 36173 - Plaquemines Parish, Louisiana

All of the lands now or formerly constituting the beds and bottoms of all water bodies of every nature and description the title of which vests in the State of Louisiana, together with all islands arising therein and other lands formed by accretion or by reliction, where allowed by law, excepting tax adjudicated lands, and not presently under mineral lease on March 10, 2004, situated in Plaquemines Parish, Louisiana, and more particularly described as follows: Beginning at a point having Coordinates of X = 2,523,000.00 and Y = 343,480.00; thence West 18,480.00 feet to a point having Coordinates of X = 2,504,520.00 and Y = 343,480.00; thence North 16,720.00 feet to a point having Coordinates of X = 2,504,520.00 and Y = 360,200.00; thence East 18,480.00 feet to a point having Coordinates of X = 2,523,000.00 and Y = 360,200.00; thence South 16,720.00 feet to the point of beginning, containing **2,500 acres**, all as more particularly outlined on a plat on file in the Office of Mineral Resources, Department of Natural Resources. All bearings, distances and coordinates are based on Louisiana Coordinate System of 1927, (North or South Zone), where applicable.

NOTE: The above description of the Tract nominated for lease has been provided and corrected, where required, exclusively by the nomination party. Any mineral lease selected from this Tract and awarded by the Louisiana State Mineral Board shall be without warranty of any kind, either express, implied, or statutory, including, but not limited to, the implied warranties of merchantability and fitness for a particular purpose. Should the mineral lease awarded by the Louisiana State Mineral Board be subsequently modified, cancelled or abrogated due to the existence of conflicting leases, operating agreements, private claims or other future obligations or conditions which may affect all or any portion of the leased Tract, it shall not relieve the Lessee of the obligation to pay any bonus due thereon to the Louisiana State Mineral Board, nor shall the Louisiana State Mineral Board be obligated to refund any consideration paid by the Lessor prior to such modification, cancellation, or abrogation, including, but not limited to, bonuses, rentals and royalties.

NOTE: The State of Louisiana does hereby reserve, and this lease shall be subject to, the imprescriptible right of surface use in the nature of a servitude in favor of the Department of Natural Resources, including its Offices and Commissions, for the sole purpose of implementing, constructing, servicing and maintaining approved coastal zone management and/or restoration projects. Utilization of any and all rights derived under this lease by the mineral lessee, its agents, successors or assigns, shall not interfere with nor hinder the reasonable surface use by the Department of Natural Resources, its Offices or Commissions, as herein above reserved.

NOTE: The Department of Wildlife and Fisheries has designated certain areas in the coastal waters of the State of Louisiana as Oyster Seed Bed Areas. The exact location of those Seed Bed Areas must be obtained from

the Department of Wildlife and Fisheries and any work done under a mineral lease from the State of Louisiana may necessarily be conducted in conformity with the rules and regulations promulgated by the said Department of Wildlife and Fisheries for Oyster Seed Bed Areas.

Applicant: O'Roark Oil And Gas, Inc.

Bidder	Cash Payment	Price/Acre	Rental	Oil	Gas	Other



PLAQUEMINES PARISH

P.O.B.
X=2,523,000.00
Y=343,480.00



S.L. 335

S.L. 1212

T17S - R14E

TRACT 36174 - Lafourche Parish, Louisiana

All of the lands now or formerly constituting the beds and bottoms of all water bodies of every nature and description the title of which vests in the State of Louisiana, together with all islands arising therein and other lands formed by accretion or by reliction, where allowed by law, excepting tax adjudicated lands, and not presently under mineral lease on March 10, 2004, situated in Lafourche Parish, Louisiana, and more particularly described as follows: Beginning at a point having Coordinates of X = 2,235,972.39 and Y = 343,200.00; thence East 6,007.61 feet to a point having Coordinates of X = 2,241,980.00 and Y = 343,200.00; thence South 2752.67 feet to a point on the Northern boundary line of State Lease No. 9637, as amended, having coordinates of X = 2,241,980.00 and Y = 340,447.33; thence Southwesterly along the boundary of said State Lease No. 9637 to the most Easterly Southeast corner of State Lease No. 17890; thence North 21 degrees 32 minutes 55 seconds West approximately 4,489 feet along the Eastern boundary line of said State Lease No. 17890 to its Northeast corner having Coordinates of X = 2,238,278.62 and Y = 342,466.07; thence South 89 degrees 47 minutes 48 seconds West 2,306.24 feet along the North line of said State Lease No. 17890 to its Northwest corner having Coordinates of X = 2,235,972.39 and Y = 342,457.89; thence North 742.11 feet to the point of beginning, **LESS AND EXCEPT** any portion of State Lease No. 9637, as amended, and State Lease No. 17890 that may lie within the above described tract, containing approximately **183 acres**, all as more particularly outlined on a plat on file in the Office of Mineral Resources, Department of Natural Resources. All bearings, distances and coordinates are based on Louisiana Coordinate System of 1927, (North or South Zone), where applicable.

NOTE: The above description of the Tract nominated for lease has been provided and corrected, where required, exclusively by the nomination party. Any mineral lease selected from this Tract and awarded by the Louisiana State Mineral Board shall be without warranty of any kind, either express, implied, or statutory, including, but not limited to, the implied warranties of merchantability and fitness for a particular purpose. Should the mineral lease awarded by the Louisiana State Mineral Board be subsequently modified, cancelled or abrogated due to the existence of conflicting leases, operating agreements, private claims or other future obligations or conditions which may affect all or any portion of the leased Tract, it shall not relieve the Lessee of the obligation to pay any bonus due thereon to the Louisiana State Mineral Board, nor shall the Louisiana State Mineral Board be obligated to refund any consideration paid by the Lessor prior to such modification, cancellation, or abrogation, including, but not limited to, bonuses, rentals and royalties.

NOTE: The State of Louisiana does hereby reserve, and this lease shall be subject to, the imprescriptible right of surface use in the nature of a servitude in favor of the Department of Natural Resources, including its Offices and Commissions, for the sole purpose of implementing, constructing, servicing and maintaining approved coastal zone management

and/or restoration projects. Utilization of any and all rights derived under this lease by the mineral lessee, its agents, successors or assigns, shall not interfere with nor hinder the reasonable surface use by the Department of Natural Resources, its Offices or Commissions, as herein above reserved.

Applicant: Coastal Land Services, Inc.

Bidder	Cash Payment	Price/Acre	Rental	Oil	Gas	Other

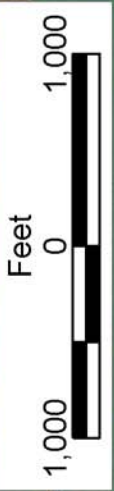

LAFOURCHE PARISH

T17S - R19E

T17S - R18E

P.O.B.
X=2,235,972.39
Y=343,200.00

SL 9637

SL 17890

APPROX. 1857
MEANDER LINE



TRACT 36175 - Lafourche Parish, Louisiana

All of the lands now or formerly constituting the beds and bottoms of all water bodies of every nature and description the title of which vests in the State of Louisiana, together with all islands arising therein and other lands formed by accretion or by reliction, where allowed by law, excepting tax adjudicated lands, and not presently under mineral lease on March 10, 2004, situated in Lafourche Parish, Louisiana, and more particularly described as follows: Beginning at a point having Coordinates of X = 2,250,470.00 and Y = 343,200.00; thence South 5,450.00 feet to a point having Coordinates of X = 2,250,470.00 and Y = 337,750.00; thence West approximately 5,627 feet to a point on the Eastern boundary line of State Lease No. 9637, as amended having a Coordinate of Y = 337,750.00; thence along the boundary of said State Lease No. 9637 the following courses: Northerly, Northwesterly and Southwesterly to a point of intersection with a North South line having a Coordinate of X = 2,241,980.00; thence North approximately 2,753 feet to a point having Coordinates of X = 2,241,980.00 and Y = 343,200.00; thence East 8,490.00 feet to the point of beginning, **LESS AND EXCEPT** any portion of State Lease No. 9637, as amended, that may lie within the above described tract, containing approximately **244 acres**, all as more particularly outlined on a plat on file in the Office of Mineral Resources, Department of Natural Resources. All bearings, distances and coordinates are based on Louisiana Coordinate System of 1927, (North or South Zone), where applicable.

NOTE: The above description of the Tract nominated for lease has been provided and corrected, where required, exclusively by the nomination party. Any mineral lease selected from this Tract and awarded by the Louisiana State Mineral Board shall be without warranty of any kind, either express, implied, or statutory, including, but not limited to, the implied warranties of merchantability and fitness for a particular purpose. Should the mineral lease awarded by the Louisiana State Mineral Board be subsequently modified, cancelled or abrogated due to the existence of conflicting leases, operating agreements, private claims or other future obligations or conditions which may affect all or any portion of the leased Tract, it shall not relieve the Lessee of the obligation to pay any bonus due thereon to the Louisiana State Mineral Board, nor shall the Louisiana State Mineral Board be obligated to refund any consideration paid by the Lessor prior to such modification, cancellation, or abrogation, including, but not limited to, bonuses, rentals and royalties.

NOTE: The State of Louisiana does hereby reserve, and this lease shall be subject to, the imprescriptible right of surface use in the nature of a servitude in favor of the Department of Natural Resources, including its Offices and Commissions, for the sole purpose of implementing, constructing, servicing and maintaining approved coastal zone management and/or restoration projects. Utilization of any and all rights derived under this lease by the mineral lessee, its agents, successors or assigns, shall not interfere with nor hinder the reasonable surface use by the

Department of Natural Resources, its Offices or Commissions, as herein above reserved.

Applicant: Coastal Land Services, Inc.

Bidder	Cash Payment	Price/Acre	Rental	Oil	Gas	Other



P.O.B.
X=2,250,470.00
Y=343,200.00

LAFOURCHE PARISH

T17S - R19E

SL 9637

Feet

1,000

0

1,000

APPROX. 1857
MEANDER LINE

TRACT 36176 - Lafourche Parish, Louisiana

All of the lands now or formerly constituting the beds and bottoms of all water bodies of every nature and description the title of which vests in the State of Louisiana, together with all islands arising therein and other lands formed by accretion or by reliction, where allowed by law, excepting tax adjudicated lands, and not presently under mineral lease on March 10, 2004, situated in Lafourche Parish, Louisiana, and more particularly described as follows: Beginning at a point having Coordinates of X = 2,244,530.00 and Y = 334,060.00; thence West 7,860.00 feet to a point having Coordinates of X = 2,236,670.00 and Y = 334,060.00; thence North 2,770.00 feet to a point having Coordinates of X = 2,236,670.00 and Y = 336,830.00; thence East 2,420.00 feet to a point having Coordinates of X = 2,239,090.00 and Y = 336,830.00; thence North 387.21 feet to a point on the Southern boundary line of State Lease No. 17890 having Coordinates of X = 2,239,090.00 and Y = 337,217.21; thence North 37 degrees 12 minutes 11 seconds East approximately 582 feet along the Southerly boundary line of said State Lease No. 17890 to a point on the Southern boundary line of State Lease No. 9637, as amended; thence along the boundary of said State Lease No. 9637 the following courses: Southeasterly and Northeasterly to a point of intersection with a North South line having a Coordinate of X = 2,244,530.00; thence South approximately 3,021 feet to the point of beginning, **LESS AND EXCEPT** any portion of State Lease No. 9637, as amended, that may lie within the above described tract, containing approximately **351 acres**, all as more particularly outlined on a plat on file in the Office of Mineral Resources, Department of Natural Resources. All bearings, distances and coordinates are based on Louisiana Coordinate System of 1927, (North or South Zone), where applicable.

NOTE: The above description of the Tract nominated for lease has been provided and corrected, where required, exclusively by the nomination party. Any mineral lease selected from this Tract and awarded by the Louisiana State Mineral Board shall be without warranty of any kind, either express, implied, or statutory, including, but not limited to, the implied warranties of merchantability and fitness for a particular purpose. Should the mineral lease awarded by the Louisiana State Mineral Board be subsequently modified, cancelled or abrogated due to the existence of conflicting leases, operating agreements, private claims or other future obligations or conditions which may affect all or any portion of the leased Tract, it shall not relieve the Lessee of the obligation to pay any bonus due thereon to the Louisiana State Mineral Board, nor shall the Louisiana State Mineral Board be obligated to refund any consideration paid by the Lessor prior to such modification, cancellation, or abrogation, including, but not limited to, bonuses, rentals and royalties.

NOTE: The State of Louisiana does hereby reserve, and this lease shall be subject to, the imprescriptible right of surface use in the nature of a servitude in favor of the Department of Natural Resources, including its Offices and Commissions, for the sole purpose of implementing, constructing, servicing and maintaining approved coastal zone management

and/or restoration projects. Utilization of any and all rights derived under this lease by the mineral lessee, its agents, successors or assigns, shall not interfere with nor hinder the reasonable surface use by the Department of Natural Resources, its Offices or Commissions, as herein above reserved.

Applicant: Coastal Land Services, Inc.

Bidder	Cash Payment	Price/Acre	Rental	Oil	Gas	Other

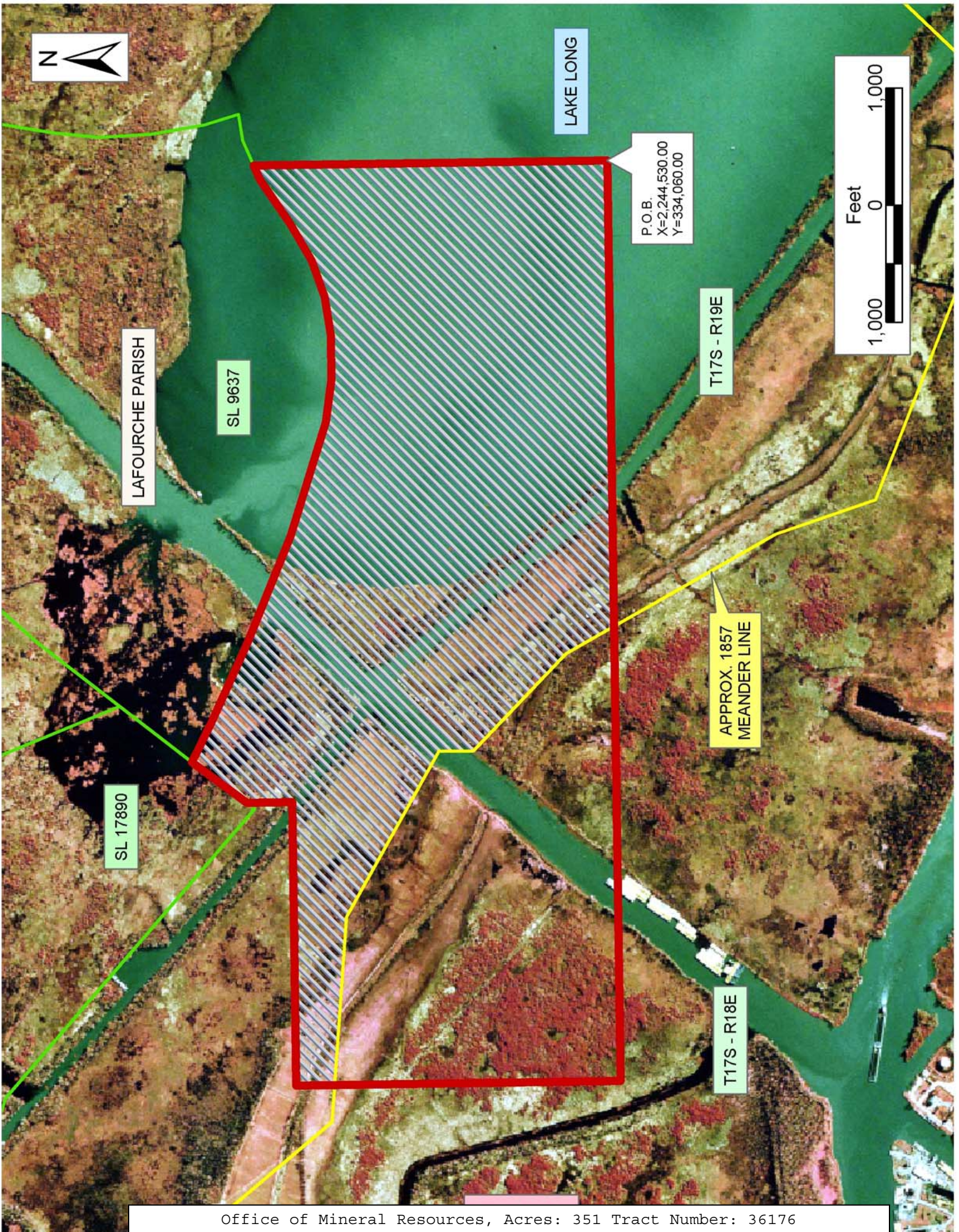

LAKE LONG

P.O.B.
X=2,244,530.00
Y=334,060.00



LAFOURCHE PARISH

SL 9637

T17S - R19E

APPROX. 1857
MEANDER LINE

SL 17890

T17S - R18E

TRACT 36177 - Portion of Block 33, Breton Sound Area, Plaquemines Parish, Louisiana

All of the lands now or formerly constituting the beds and bottoms of all water bodies of every nature and description the title of which vests in the State of Louisiana, together with all islands arising therein and other lands formed by accretion or by reliction, where allowed by law, excepting tax adjudicated lands, and not presently under mineral lease on March 10, 2004, situated in Plaquemines Parish, Louisiana, and more particularly described as follows: Beginning at a point having Coordinates of X = 2,635,350.00 and Y = 322,330.00, said point being the Northwest corner of Block 33, Breton Sound Area; thence East 7,375.00 feet on and along the North line of said Block 33, to a point having Coordinates of X = 2,642,725.00 and Y = 322,330.00; thence South 14,750.00 feet to a point having Coordinates of X = 2,642,725.00 and Y = 307,580.00, said point being on the South line of said Block 33; thence West 7,375.00 feet on and along said South line of said Block 33, to a point having Coordinates of X = 2,635,350.00 and Y = 307,580.00, said point being the Southwest corner of said Block 33; thence North 8,492.86 feet on and along the West line of said Block 33, to a point having Coordinates of X = 2,635,350.00 and Y = 316,072.86, said point being on an Eastern boundary of State Lease No. 17385; thence on and along the Eastern and Northern boundaries of said State Lease No. 17385, the following courses and distances, to wit: North 50 degrees 07 minutes 57 seconds East 5,081.24 feet to a point having Coordinates of X = 2,639,250.00 and Y = 319,330.00; and North 56 degrees 18 minutes 36 seconds West 4,687.22 feet to a point having Coordinates of X = 2,635,350.00 and Y = 321,930.00, said point being on said West line of said Block 33; thence North 400.00 feet on and along said West line of said Block 33, to the point of beginning, containing approximately **2,235.07 acres**, all as more particularly outlined on a plat on file in the Office of Mineral Resources, Department of Natural Resources. All bearings, distances and coordinates are based on Louisiana Coordinate System of 1927, (North or South Zone), where applicable.

NOTE: The above description of the Tract nominated for lease has been provided and corrected, where required, exclusively by the nomination party. Any mineral lease selected from this Tract and awarded by the Louisiana State Mineral Board shall be without warranty of any kind, either express, implied, or statutory, including, but not limited to, the implied warranties of merchantability and fitness for a particular purpose. Should the mineral lease awarded by the Louisiana State Mineral Board be subsequently modified, cancelled or abrogated due to the existence of conflicting leases, operating agreements, private claims or other future obligations or conditions which may affect all or any portion of the leased Tract, it shall not relieve the Lessee of the obligation to pay any bonus due thereon to the Louisiana State Mineral Board, nor shall the Louisiana State Mineral Board be obligated to refund any consideration paid by the Lessor prior to such modification, cancellation, or abrogation, including, but not limited to, bonuses, rentals and royalties.

NOTE: The State of Louisiana does hereby reserve, and this lease shall be subject to, the imprescriptible right of surface use in the nature of a servitude in favor of the Department of Natural Resources, including its Offices and Commissions, for the sole purpose of implementing, constructing, servicing and maintaining approved coastal zone management and/or restoration projects. Utilization of any and all rights derived under this lease by the mineral lessee, its agents, successors or assigns, shall not interfere with nor hinder the reasonable surface use by the Department of Natural Resources, its Offices or Commissions, as herein above reserved.

Applicant: Robert A. Schroeder, Inc.

Bidder	Cash Payment	Price/Acre	Rental	Oil	Gas	Other

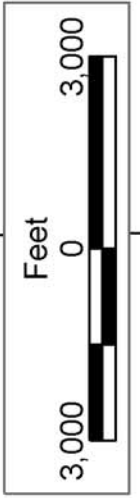

BLOCK BS0032

BRETON SOUND AREA

BLOCK BS0033

PLAQUEMINES PARISH

BLOCK BS0048

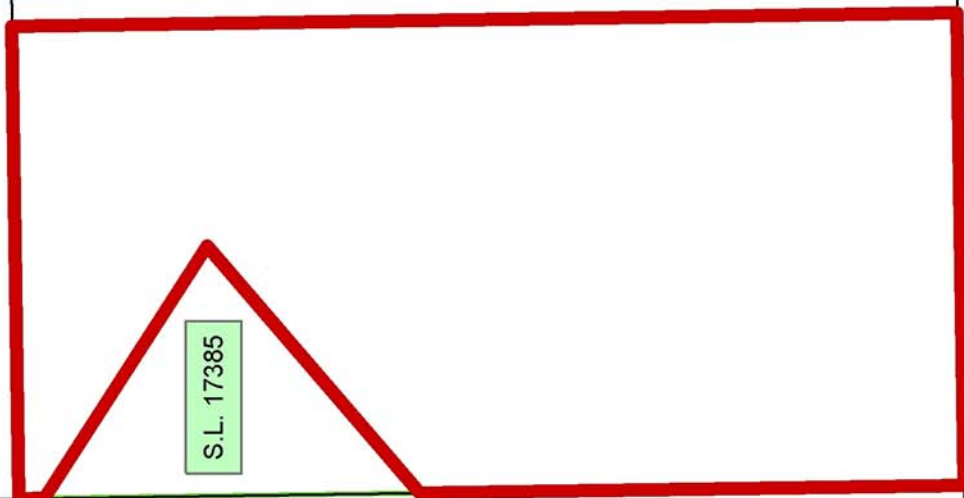

S.L. 17385

P.O.B.
X=2,635,350.00
Y=322,330.00

S.L. 17384

MAIN PASS AREA, REVISED

BLOCK MP0021

BLOCK MP0026

BLOCK MP0031

TRACT 36178 - Portion of Block 33, Breton Sound Area, Plaquemines Parish, Louisiana

All of the lands now or formerly constituting the beds and bottoms of all water bodies of every nature and description the title of which vests in the State of Louisiana, together with all islands arising therein and other lands formed by accretion or by reliction, where allowed by law, excepting tax adjudicated lands, and not presently under mineral lease on March 10, 2004, situated in Plaquemines Parish, Louisiana, and more particularly described as follows: Beginning at a point having Coordinates of X = 2,650,100.00 and Y = 322,330.00, said point being the Northeast corner of Block 33, Breton Sound Area; thence South 7,514.46 feet on and along the East line of said Block 33, Breton Sound Area, to a point having Coordinates of X = 2,650,100.00 and Y = 314,815.54, said point being on the Northern boundary of State Lease No. 16298, as amended; thence on and along the Northern and Western boundaries of said State Lease No. 16298, and on and along the Northern, Western and Southern boundaries of State Lease No. 16795, the following courses and distances, to wit: West 1,022.05 feet to a point having Coordinates of X = 2,649,077.95 and Y = 314,815.54; South 2,035.54 feet to a point having Coordinates of X = 2,649,077.95 and Y = 312,780.00; West 927.95 feet to a point having Coordinates of X = 2,648,150.00 and Y = 312,780.00; South 4,204.21 feet to a point having Coordinates of X = 2,648,150.00 and Y = 308,575.79; and East 1,950.00 feet to a point having Coordinates of X = 2,650,100.00 and Y = 308,575.79, said point being on said East line of said Block 33; thence South 995.79 feet on and along said East line of said Block 33, to a point having Coordinates of X = 2,650,100.00 and Y = 307,580.00, said point being the Southeast corner of said Block 33; thence West 7,375.00 feet on and along the South line of said Block 33, to a point having Coordinates of X = 2,642,725.00 and Y = 307,580.00; thence North 14,750.00 feet to a point having Coordinates of X = 2,642,725.00 and Y = 322,330.00, said point being on the North line of said Block 33; thence East 7,375.00 feet on and along said North line of said Block 33, to the point of beginning, containing approximately **2,261.31 acres**, all as more particularly outlined on a plat on file in the Office of Mineral Resources, Department of Natural Resources. All bearings, distances and coordinates are based on Louisiana Coordinate System of 1927, (North or South Zone), where applicable.

NOTE: The above description of the Tract nominated for lease has been provided and corrected, where required, exclusively by the nomination party. Any mineral lease selected from this Tract and awarded by the Louisiana State Mineral Board shall be without warranty of any kind, either express, implied, or statutory, including, but not limited to, the implied warranties of merchantability and fitness for a particular purpose. Should the mineral lease awarded by the Louisiana State Mineral Board be subsequently modified, cancelled or abrogated due to the existence of conflicting leases, operating agreements, private claims or other future obligations or conditions which may affect all or any portion of the leased Tract, it shall not relieve the Lessee of the obligation to

pay any bonus due thereon to the Louisiana State Mineral Board, nor shall the Louisiana State Mineral Board be obligated to refund any consideration paid by the Lessor prior to such modification, cancellation, or abrogation, including, but not limited to, bonuses, rentals and royalties.

NOTE: The State of Louisiana does hereby reserve, and this lease shall be subject to, the imprescriptible right of surface use in the nature of a servitude in favor of the Department of Natural Resources, including its Offices and Commissions, for the sole purpose of implementing, constructing, servicing and maintaining approved coastal zone management and/or restoration projects. Utilization of any and all rights derived under this lease by the mineral lessee, its agents, successors or assigns, shall not interfere with nor hinder the reasonable surface use by the Department of Natural Resources, its Offices or Commissions, as herein above reserved.

Applicant: Robert A. Schroeder, Inc.

Bidder	Cash Payment	Price/Acre	Rental	Oil	Gas	Other

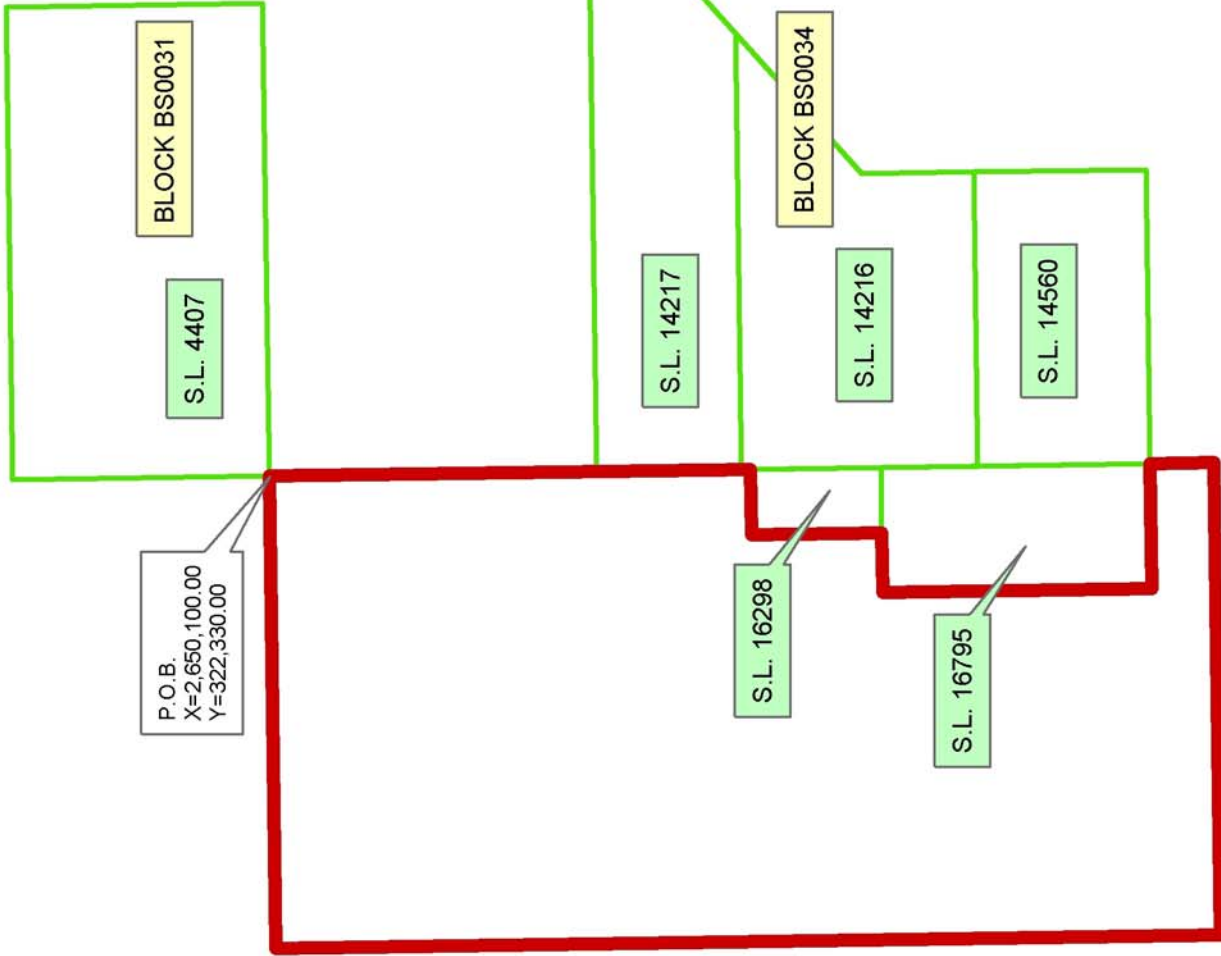

BLOCK BS0031

S.L. 4407

P.O.B.
X=2,650,100.00
Y=322,330.00

S.L. 14217

BLOCK BS0034

S.L. 14216

S.L. 14560

S.L. 16298

S.L. 16795

BLOCK BS0032

BRETON SOUND AREA

PLAQUEMINES PARISH

BLOCK BS0033

BLOCK BS0047

BLOCK BS0048

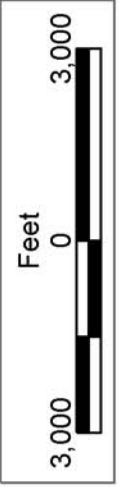

TRACT 36179 - Jefferson Parish, Louisiana

All of the lands now or formerly constituting the beds and bottoms of all water bodies of every nature and description the title of which vests in the State of Louisiana, together with all islands arising therein and other lands formed by accretion or by reliction, where allowed by law, excepting tax adjudicated lands, and not presently under mineral lease on March 10, 2004, situated in Jefferson Parish, Louisiana, and more particularly described as follows: Beginning at a point on the North line of State Lease No. 2383, as amended, having Coordinates of X = 2,378,526.26 and Y = 309,330.03; thence Northeasterly approximately 2,491 feet to the Southwest corner of State Lease No. 2453, as amended, having Coordinates of X = 2,379,478.60 and Y = 311,632.71; thence Easterly, Northerly and Easterly along the Southern boundary of said State Lease No. 2453 to its Southeast corner having Coordinates of X = 2,385,310.49 and Y = 312,160.89; thence South 18 degrees 25 minutes 57 seconds East 828.60 feet to the Northwest corner of State Lease No. 10215, as amended, having Coordinates of X = 2,385,572.48 and Y = 311,374.80, thence South 00 degrees 35 minutes 15 seconds East 2,044.88 feet along the West boundary of said State Lease No. 10215 to the Northwest corner of said State Lease No. 2383 having Coordinates of X = 2,385,593.45 and Y = 309,330.03; thence West 7,067.19 feet along the North boundary of said State Lease No. 2383 to the point of beginning, **LESS AND EXCEPT** all that portion of State Lease No. 2453, as amended, that may be within the above described tract, containing approximately **387 acres**, all as more particularly outlined on a plat on file in the Office of Mineral Resources, Department of Natural Resources. All bearings, distances and coordinates are based on Louisiana Coordinate System of 1927, (North or South Zone), where applicable.

NOTE: The above description of the Tract nominated for lease has been provided and corrected, where required, exclusively by the nomination party. Any mineral lease selected from this Tract and awarded by the Louisiana State Mineral Board shall be without warranty of any kind, either express, implied, or statutory, including, but not limited to, the implied warranties of merchantability and fitness for a particular purpose. Should the mineral lease awarded by the Louisiana State Mineral Board be subsequently modified, cancelled or abrogated due to the existence of conflicting leases, operating agreements, private claims or other future obligations or conditions which may affect all or any portion of the leased Tract, it shall not relieve the Lessee of the obligation to pay any bonus due thereon to the Louisiana State Mineral Board, nor shall the Louisiana State Mineral Board be obligated to refund any consideration paid by the Lessor prior to such modification, cancellation, or abrogation, including, but not limited to, bonuses, rentals and royalties.

NOTE: The State of Louisiana does hereby reserve, and this lease shall be subject to, the imprescriptible right of surface use in the nature of a servitude in favor of the Department of Natural Resources, including its Offices and Commissions, for the sole purpose of implementing, constructing, servicing and maintaining approved coastal zone management

and/or restoration projects. Utilization of any and all rights derived under this lease by the mineral lessee, its agents, successors or assigns, shall not interfere with nor hinder the reasonable surface use by the Department of Natural Resources, its Offices or Commissions, as herein above reserved.

NOTE: The Department of Wildlife and Fisheries has designated certain areas in the coastal waters of the State of Louisiana as Oyster Seed Bed Areas. The exact location of those Seed Bed Areas must be obtained from the Department of Wildlife and Fisheries and any work done under a mineral lease from the State of Louisiana may necessarily be conducted in conformity with the rules and regulations promulgated by the said Department of Wildlife and Fisheries for Oyster Seed Bed Areas.

Applicant: Toledo Exploration Company

Bidder	Cash Payment	Price/Acre	Rental	Oil	Gas	Other



TURTLE BAY

S.L. 10215

S.L. 2453

S.L. 2383

P.O.B.
X=2,378,526.26
Y=309,330.03

JEFFERSON PARISH

LAFOURCHE PARISH



TRACT 36180 - Portion of Block 48, Breton Sound Area, Plaquemines Parish, Louisiana

All of the lands now or formerly constituting the beds and bottoms of all water bodies of every nature and description the title of which vests in the State of Louisiana, together with all islands arising therein and other lands formed by accretion or by reliction, where allowed by law, excepting tax adjudicated lands, and not presently under mineral lease on March 10, 2004, situated in Plaquemines Parish, Louisiana, and more particularly described as follows: Beginning at a point having Coordinates of X = 2,635,350.00 and Y = 307,580.00, said point being the Northwest corner of Block 48, Breton Sound Area; Thence East 14,750.00 feet along the North line of said Block 48 to a point having Coordinates of X = 2,650,100.00 and Y = 307,580.00, said point being the Northeast corner of said Block 48; Thence South 7,375.00 feet along the East line of said Block 48 to a point having Coordinates of X = 2,650,100.00 and Y = 300,205.00; Thence West 14,750.00 feet to a point having Coordinates of X = 2,635,350.00 and Y = 300,205.00, said point being on the West line of said Block 48; Thence North 7,375.00 feet along said West line of said Block 48 to the point of beginning, containing approximately **2,497.27 acres**, all as more particularly outlined on a plat on file in the Office of Mineral Resources, Department of Natural Resources. All bearings, distances and coordinates are based on Louisiana Coordinate System of 1927, (North or South Zone), where applicable.

NOTE: The above description of the Tract nominated for lease has been provided and corrected, where required, exclusively by the nomination party. Any mineral lease selected from this Tract and awarded by the Louisiana State Mineral Board shall be without warranty of any kind, either express, implied, or statutory, including, but not limited to, the implied warranties of merchantability and fitness for a particular purpose. Should the mineral lease awarded by the Louisiana State Mineral Board be subsequently modified, cancelled or abrogated due to the existence of conflicting leases, operating agreements, private claims or other future obligations or conditions which may affect all or any portion of the leased Tract, it shall not relieve the Lessee of the obligation to pay any bonus due thereon to the Louisiana State Mineral Board, nor shall the Louisiana State Mineral Board be obligated to refund any consideration paid by the Lessor prior to such modification, cancellation, or abrogation, including, but not limited to, bonuses, rentals and royalties.

NOTE: The State of Louisiana does hereby reserve, and this lease shall be subject to, the imprescriptible right of surface use in the nature of a servitude in favor of the Department of Natural Resources, including its Offices and Commissions, for the sole purpose of implementing, constructing, servicing and maintaining approved coastal zone management and/or restoration projects. Utilization of any and all rights derived under this lease by the mineral lessee, its agents, successors or assigns, shall not interfere with nor hinder the reasonable surface use by the

Department of Natural Resources, its Offices or Commissions, as herein above reserved.

Applicant: Robert A. Schroeder, Inc.

Bidder	Cash Payment	Price/Acre	Rental	Oil	Gas	Other



BLOCK BS0034

BLOCK BS0047

PLAQUEMINES PARISH



BRETON SOUND AREA

BLOCK BS0033

BLOCK BS0048

MAIN PASS AREA, REVISED

BLOCK MP0026

P.O.B.
X=2,635,350.00
Y=307,580.00

S.L. 12002

BLOCK MP0031

TRACT 36181 - Portion of Block 47, Breton Sound Area, Plaquemines Parish, Louisiana

All of the lands now or formerly constituting the beds and bottoms of all water bodies of every nature and description the title of which vests in the State of Louisiana, together with all islands arising therein and other lands formed by accretion or by reliction, where allowed by law, excepting tax adjudicated lands, and not presently under mineral lease on March 10, 2004, situated in Plaquemines Parish, Louisiana, and more particularly described as follows: Beginning at a point having Coordinates of X = 2,650,100.00 and Y = 307,580.00, said point being the Northwest corner of Block 47, Breton Sound Area; thence East 7,375.00 feet on and along the North line of said Block 47, to a point having Coordinates of X = 2,657,475.00 and Y = 307,580.00; thence South 8,229.99 feet to a point having Coordinates of X = 2,657,475.00 and Y = 299,350.01, said point being on a Western boundary of State Lease No. 16569, as amended; thence South 1,270.01 feet on and along said Western boundary of said State Lease No. 16569, to a point having Coordinates of X = 2,657,475.00 and Y = 298,080.00; thence South 5,250.00 feet to a point having Coordinates of X = 2,657,475.00 and Y = 292,830.00, said point being on the South line of said Block 47; thence West 7,375.00 feet on and along said South line of said Block 47, to a point having Coordinates of X = 2,650,100.00 and Y = 292,830.00, said point being the Southwest corner of said Block 47; thence North 14,750.00 feet on and along the West line of said Block 47, to the point of beginning, containing approximately **2,497.27 acres**, all as more particularly outlined on a plat on file in the Office of Mineral Resources, Department of Natural Resources. All bearings, distances and coordinates are based on Louisiana Coordinate System of 1927, (North or South Zone), where applicable.

NOTE: The above description of the Tract nominated for lease has been provided and corrected, where required, exclusively by the nomination party. Any mineral lease selected from this Tract and awarded by the Louisiana State Mineral Board shall be without warranty of any kind, either express, implied, or statutory, including, but not limited to, the implied warranties of merchantability and fitness for a particular purpose. Should the mineral lease awarded by the Louisiana State Mineral Board be subsequently modified, cancelled or abrogated due to the existence of conflicting leases, operating agreements, private claims or other future obligations or conditions which may affect all or any portion of the leased Tract, it shall not relieve the Lessee of the obligation to pay any bonus due thereon to the Louisiana State Mineral Board, nor shall the Louisiana State Mineral Board be obligated to refund any consideration paid by the Lessor prior to such modification, cancellation, or abrogation, including, but not limited to, bonuses, rentals and royalties.

NOTE: The State of Louisiana does hereby reserve, and this lease shall be subject to, the imprescriptible right of surface use in the nature of a servitude in favor of the Department of Natural Resources, including its Offices and Commissions, for the sole purpose of implementing,

constructing, servicing and maintaining approved coastal zone management and/or restoration projects. Utilization of any and all rights derived under this lease by the mineral lessee, its agents, successors or assigns, shall not interfere with nor hinder the reasonable surface use by the Department of Natural Resources, its Offices or Commissions, as herein above reserved.

Applicant: Robert A. Schroeder, Inc.

Bidder	Cash Payment	Price/Acre	Rental	Oil	Gas	Other



BLOCK BS0034

BLOCK BS0047

BLOCK BS0050

S.L. 16569



P.O.B.
X=2,650,100.00
Y=307,580.00

BLOCK BS0033

BRETON
SOUND
AREA

BLOCK BS0048

PLAQUEMINES PARISH

BLOCK BS0049

TRACT 36182 - Portion of Block 47, Breton Sound Area, Plaquemines Parish, Louisiana

All of the lands now or formerly constituting the beds and bottoms of all water bodies of every nature and description the title of which vests in the State of Louisiana, together with all islands arising therein and other lands formed by accretion or by reliction, where allowed by law, excepting tax adjudicated lands, and not presently under mineral lease on March 10, 2004, situated in Plaquemines Parish, Louisiana, and more particularly described as follows: Beginning at a point having Coordinates of X = 2,664,850.00 and Y = 307,580.00, said point being the Northeast corner of Block 47, Breton Sound Area; thence South 8,300.00 feet on and along the East line of said Block 47, to a point having Coordinates of X = 2,664,850.00 and Y = 299,280.00, said point being on the Northern boundary of State Lease No. 16569, as amended; thence on and along the Northern, Western, Southern and Eastern boundaries of said State Lease No. 16569, the following courses and distances, to wit: North 75 degrees 24 minutes 12 seconds West 1,560.09 feet to a point having Coordinates of X = 2,663,340.26 and Y = 299,673.16; South 50 degrees 54 minutes 23 seconds West 4,448.55 feet to a point having Coordinates of X = 2,659,887.66 and Y = 296,867.95; South 63 degrees 19 minutes 35 seconds East 3,203.23 feet to a point having Coordinates of X = 2,662,750.00 and Y = 295,430.00; East 1,040.01 feet to a point having Coordinates of X = 2,663,790.01 and Y = 295,430.00; and North 23 degrees 40 minutes 37 seconds East 2,639.56 feet to a point having Coordinates of X = 2,664,850.00 and Y = 297,847.38, said point being on said East line of said Block 47; thence South 5,017.38 feet on and along said East line of said Block 47, to a point having Coordinates of X = 2,664,850.00 and Y = 292,830.00, said point being the Southeast corner of said Block 47; thence West 7,375.00 feet on and along the South line of said Block 47, to a point having Coordinates of X = 2,657,475.00 and Y = 292,830.00; thence North 5,250.00 feet to a point having Coordinates of X = 2,657,475.00 and Y = 298,080.00, said point being on the southern boundary of State Lease No. 16569; thence on and along the Southern, Eastern and Northern boundaries of said State Lease No. 16569, the following courses and distances, to wit: South 63 degrees 19 minutes 35 seconds East 1,204.00 feet to a point having Coordinates of X = 2,658,550.87 and Y = 297,539.51; North 59 degrees 36 minutes 34 seconds East 3,532.92 feet to a point having Coordinates of X = 2,661,598.36 and Y = 299,326.78; North 800.00 feet to a point having Coordinates of X = 2,661,598.36 and Y = 300,126.78; North 75 degrees 24 minutes 12 seconds West 1,600.00 feet to a point having Coordinates of X = 2,660,050.00 and Y = 300,530.00; West 795.00 feet to a point having Coordinates of X = 2,659,255.00 and Y = 300,530.00; and South 56 degrees 27 minutes 32 seconds West 2,135.60 feet to a point having Coordinates of X = 2,657,475.00 and Y = 299,350.01; thence North 8,229.99 feet to a point having Coordinates of X = 2,657,475.00 and Y = 307,580.00, said point being on the North line of said Block 47; thence East 7,375.00 feet on and along said North line of said Block 47, to the point of beginning, containing approximately **2,025.93 acres**, all as more particularly outlined on a plat on file in the Office of Mineral Resources, Department of

Natural Resources. All bearings, distances and coordinates are based on Louisiana Coordinate System of 1927, (North or South Zone), where applicable.

NOTE: The above description of the Tract nominated for lease has been provided and corrected, where required, exclusively by the nomination party. Any mineral lease selected from this Tract and awarded by the Louisiana State Mineral Board shall be without warranty of any kind, either express, implied, or statutory, including, but not limited to, the implied warranties of merchantability and fitness for a particular purpose. Should the mineral lease awarded by the Louisiana State Mineral Board be subsequently modified, cancelled or abrogated due to the existence of conflicting leases, operating agreements, private claims or other future obligations or conditions which may affect all or any portion of the leased Tract, it shall not relieve the Lessee of the obligation to pay any bonus due thereon to the Louisiana State Mineral Board, nor shall the Louisiana State Mineral Board be obligated to refund any consideration paid by the Lessor prior to such modification, cancellation, or abrogation, including, but not limited to, bonuses, rentals and royalties.

NOTE: The State of Louisiana does hereby reserve, and this lease shall be subject to, the imprescriptible right of surface use in the nature of a servitude in favor of the Department of Natural Resources, including its Offices and Commissions, for the sole purpose of implementing, constructing, servicing and maintaining approved coastal zone management and/or restoration projects. Utilization of any and all rights derived under this lease by the mineral lessee, its agents, successors or assigns, shall not interfere with nor hinder the reasonable surface use by the Department of Natural Resources, its Offices or Commissions, as herein above reserved.

Applicant: Robert A. Schroeder, Inc.

Bidder	Cash Payment	Price/Acre	Rental	Oil	Gas	Other



BLOCK BS0035

BLOCK BS0046

BLOCK BS0051

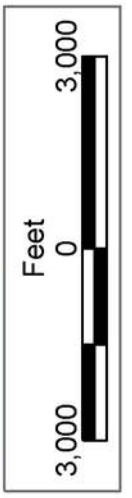

P.O.B.
X=2,664,850.00
Y=307,580.00

BRETON SOUND AREA

BLOCK BS0034

PLAQUEMINES PARISH

BLOCK BS0047

BLOCK BS0050

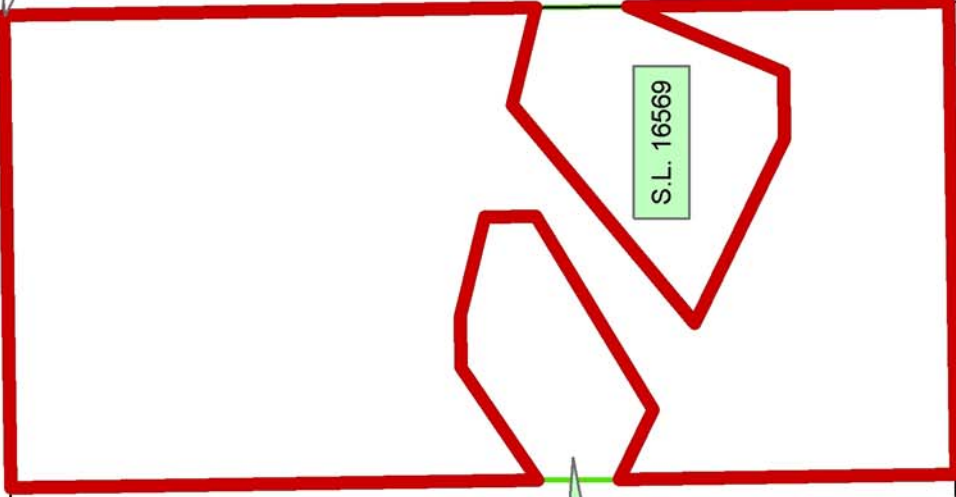

S.L. 16569

S.L. 17487

S.L. 16569