

**TRACT 36163 - Iberia Parish, Louisiana**

All of the lands now or formerly constituting the beds and bottoms of all water bodies of every nature and description the title of which vests in the State of Louisiana, together with all islands arising therein and other lands formed by accretion or by reliction, where allowed by law, excepting tax adjudicated lands, and not presently under mineral lease on March 10, 2004, situated in Iberia Parish, Louisiana, and more particularly described as follows: Beginning at a point having Coordinates of X = 1,998,660.74 and Y = 487,833.27; thence East 4,900.00 feet to a point having Coordinates of X = 2,003,560.74 and Y = 487,833.27; thence South 5,500.00 feet to a point having Coordinates of X = 2,003,560.74 and Y = 482,333.27; thence West 4,227.47 feet to a corner on the East boundary of the Badger Oil Corporation's, 328.897 Acre VUA, having Coordinates of X = 1,999,333.27 and Y = 482,333.27; thence along the said East boundary of VUA the following courses: thence South 89 degrees 35 minutes 40 seconds West 666.61 feet to a corner having Coordinates of X = 1,998,666.68 and Y = 482,328.56; thence North 00 degrees 34 minutes 01 seconds West 600.00 feet to a corner having Coordinates of X = 1,998,660.74 and Y = 482,928.53; thence North 4,904.75 feet to the point of beginning, **LESS AND EXCEPT** any portion of SL 2655 that may lie within the above described tract, containing approximately **19 acres**, all as more particularly outlined on a plat on file in the Office of Mineral Resources, Department of Natural Resources. All bearings, distances and coordinates are based on Louisiana Coordinate System of 1927, (North or South Zone), where applicable.

NOTE: The above description of the Tract nominated for lease has been provided and corrected, where required, exclusively by the nomination party. Any mineral lease selected from this Tract and awarded by the Louisiana State Mineral Board shall be without warranty of any kind, either express, implied, or statutory, including, but not limited to, the implied warranties of merchantability and fitness for a particular purpose. Should the mineral lease awarded by the Louisiana State Mineral Board be subsequently modified, cancelled or abrogated due to the existence of conflicting leases, operating agreements, private claims or other future obligations or conditions which may affect all or any portion of the leased Tract, it shall not relieve the Lessee of the obligation to pay any bonus due thereon to the Louisiana State Mineral Board, nor shall the Louisiana State Mineral Board be obligated to refund any consideration paid by the Lessor prior to such modification, cancellation, or abrogation, including, but not limited to, bonuses, rentals and royalties.

| Bidder | Cash Payment | Price/Acre | Rental | Oil | Gas | Other |
|--------|--------------|------------|--------|-----|-----|-------|
|        |              |            |        |     |     |       |
|        |              |            |        |     |     |       |

|  |  |  |  |  |  |  |
|--|--|--|--|--|--|--|
|  |  |  |  |  |  |  |
|  |  |  |  |  |  |  |

Applicant: Allen & Kirmse

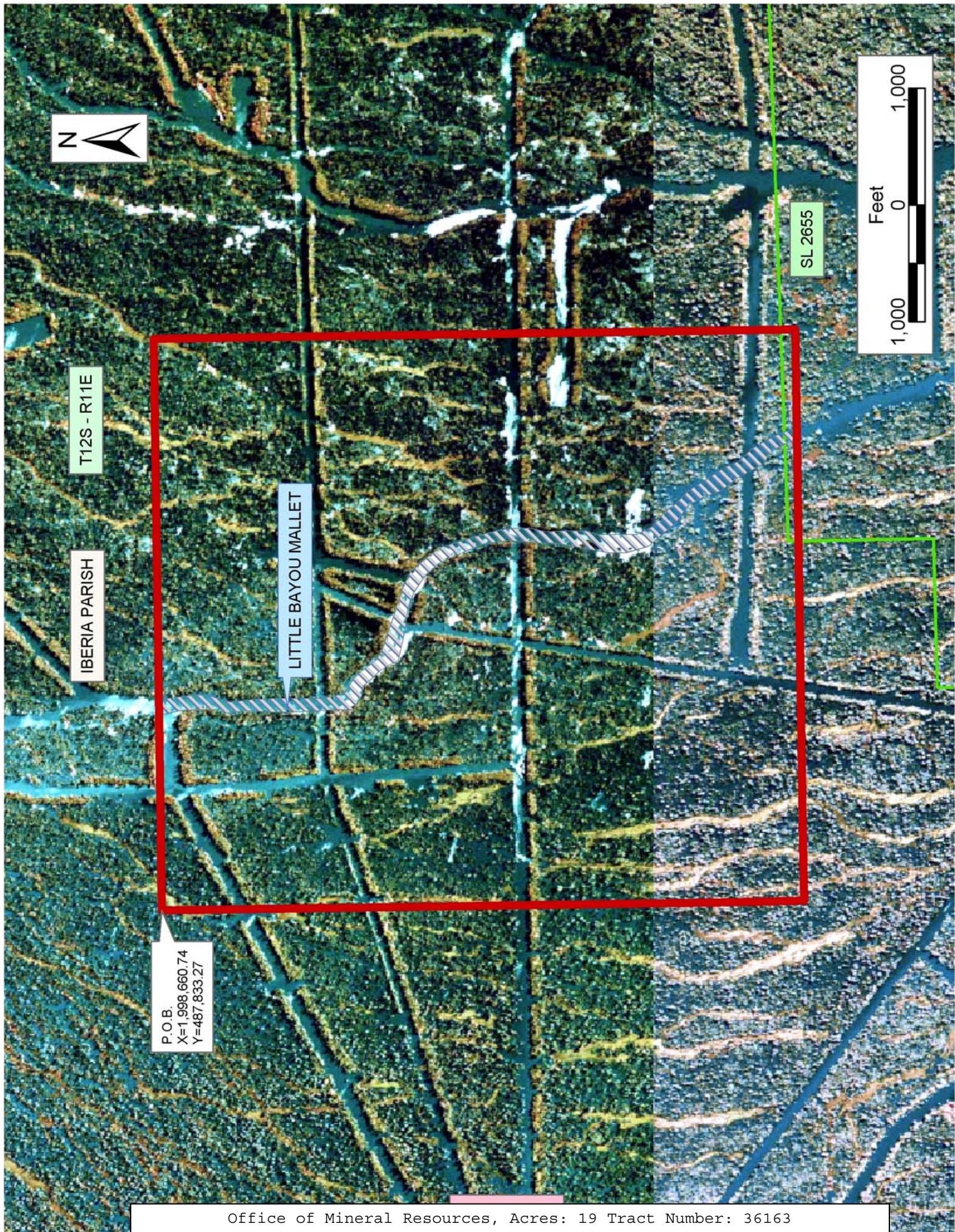

T12S - R11E

IBERIA PARISH

LITTLE BAYOU MALLET

P.O.B.  
X=1,998,660.74  
Y=487,833.27

SL 2655



**TRACT 36164 - Jefferson Parish, Louisiana**

All of the lands now or formerly constituting the beds and bottoms of all water bodies of every nature and description the title of which vests in the State of Louisiana, together with all islands arising therein and other lands formed by accretion or by reliction, where allowed by law, excepting tax adjudicated lands, and not presently under mineral lease on March 10, 2004, situated in Jefferson Parish, Louisiana, and more particularly described as follows: Beginning at a point having Coordinates of X = 2,383,370.00 and Y = 424,150.00; thence North 6,430.00 feet to a point having Coordinates of X = 2,383,370.00 and Y = 430,580.00; thence East 8,730.00 feet to a point having Coordinates of X = 2,392,100.00 and Y = 430,580.00; thence South 6,430.00 feet to a point having Coordinates of X = 2,392,100.00 and Y = 424,150.00; thence West 8,730.00 feet to the point of beginning, containing approximately **9 acres**, all as more particularly outlined on a plat on file in the Office of Mineral Resources, Department of Natural Resources. All bearings, distances and coordinates are based on Louisiana Coordinate System of 1927, (North or South Zone), where applicable.

NOTE: The above description of the Tract nominated for lease has been provided and corrected, where required, exclusively by the nomination party. Any mineral lease selected from this Tract and awarded by the Louisiana State Mineral Board shall be without warranty of any kind, either express, implied, or statutory, including, but not limited to, the implied warranties of merchantability and fitness for a particular purpose. Should the mineral lease awarded by the Louisiana State Mineral Board be subsequently modified, cancelled or abrogated due to the existence of conflicting leases, operating agreements, private claims or other future obligations or conditions which may affect all or any portion of the leased Tract, it shall not relieve the Lessee of the obligation to pay any bonus due thereon to the Louisiana State Mineral Board, nor shall the Louisiana State Mineral Board be obligated to refund any consideration paid by the Lessor prior to such modification, cancellation, or abrogation, including, but not limited to, bonuses, rentals and royalties.

NOTE: The State of Louisiana does hereby reserve, and this lease shall be subject to, the imprescriptible right of surface use in the nature of a servitude in favor of the Department of Natural Resources, including its Offices and Commissions, for the sole purpose of implementing, constructing, servicing and maintaining approved coastal zone management and/or restoration projects. Utilization of any and all rights derived under this lease by the mineral lessee, its agents, successors or assigns, shall not interfere with nor hinder the reasonable surface use by the Department of Natural Resources, its Offices or Commissions, as herein above reserved.

Applicant: Doyle Land Services, Inc.

| Bidder | Cash Payment | Price/Acre | Rental | Oil | Gas | Other |
|--------|--------------|------------|--------|-----|-----|-------|
|        |              |            |        |     |     |       |
|        |              |            |        |     |     |       |
|        |              |            |        |     |     |       |
|        |              |            |        |     |     |       |



JEFFERSON PARISH

T14S - R23E



P.O.B.  
X=2,383,370.00  
Y=424,150.00

**TRACT 36165 - Portion of Block 47, Chandeleur Sound Area, St. Bernard Parish, Louisiana**

All of the lands now or formerly constituting the beds and bottoms of all water bodies of every nature and description the title of which vests in the State of Louisiana, together with all islands arising therein and other lands formed by accretion or by reliction, where allowed by law, excepting tax adjudicated lands, and not presently under mineral lease on March 10, 2004, situated in St. Bernard Parish, Louisiana, and more particularly described as follows: Beginning at a point within Block 47, Chandeleur Sound Area having Coordinates of X = 2,591,238.95 and Y = 397,230.45; thence South 89 degrees 45 minutes 21 seconds West approximately 10,735 feet to a point on the Eastern boundary line of State Lease No. 4909, as amended; thence along the boundary of said State Lease No. 4909 the following courses: Northeasterly, Northwesterly and Southwesterly to the point of intersection with a line having a bearing of North 01 degrees 42 minutes 07 seconds West; thence North 01 degrees 42 minutes 07 seconds West approximately 6,423 feet to a point having Coordinates of X = 2,575,114.55 and Y = 402,176.29; thence North 88 degrees 31 minutes 00 seconds East 15,940.81 feet to a point having Coordinates of X = 2,591,050.02 and Y = 402,588.92; thence South 02 degrees 01 minutes 10 seconds East 150.78 feet to a point on the Northern boundary line of State Lease No. 15484 having Coordinates of X = 2,591,055.33 and Y = 402,438.24; thence along the boundary of said State Lease No. 15484 the following courses: South 81 degrees 31 minutes 44 seconds West 55.94 feet, South 80 degrees 24 minutes 04 seconds West 1,379.31 feet, South 76 degrees 09 minutes 55 seconds West 690.02 feet, South 72 degrees 35 minutes 27 seconds West 618.32 feet, South 68 degrees 00 minutes 32 seconds West 560.80 feet, South 59 degrees 39 minutes 24 seconds West 185.40 feet, South 3,216.24 feet, East 3,400.00 feet and North 612.88 feet to a point on the Eastern boundary line of said State Lease No. 15484, also being the most Southerly Southwest corner of State Lease No. 14969, as amended having Coordinates of X = 2,591,100.00 and Y = 398,942.98; thence North 76 degrees 12 minutes 02 seconds East 80.21 feet along the Southern boundary line of said State Lease No. 14969 to a point having Coordinates of X = 2,591,177.89 and Y = 398,962.11; thence South 02 degrees 01 minutes 10 seconds East 1,732.74 feet to the point of beginning, **LESS AND EXCEPT** any portion of State Lease No. 15484 and State Lease No. 4909, as amended that may lie within the above described tract, containing approximately **360 acres**, all as more particularly outlined on a plat on file in the Office of Mineral Resources, Department of Natural Resources. All bearings, distances and coordinates are based on Louisiana Coordinate System of 1927, (North or South Zone), where applicable.

NOTE: The above description of the Tract nominated for lease has been provided and corrected, where required, exclusively by the nomination party. Any mineral lease selected from this Tract and awarded by the Louisiana State Mineral Board shall be without warranty of any kind, either express, implied, or statutory, including, but not limited to, the implied warranties of merchantability and fitness for a particular

purpose. Should the mineral lease awarded by the Louisiana State Mineral Board be subsequently modified, cancelled or abrogated due to the existence of conflicting leases, operating agreements, private claims or other future obligations or conditions which may affect all or any portion of the leased Tract, it shall not relieve the Lessee of the obligation to pay any bonus due thereon to the Louisiana State Mineral Board, nor shall the Louisiana State Mineral Board be obligated to refund any consideration paid by the Lessor prior to such modification, cancellation, or abrogation, including, but not limited to, bonuses, rentals and royalties.

NOTE: The State of Louisiana does hereby reserve, and this lease shall be subject to, the imprescriptible right of surface use in the nature of a servitude in favor of the Department of Natural Resources, including its Offices and Commissions, for the sole purpose of implementing, constructing, servicing and maintaining approved coastal zone management and/or restoration projects. Utilization of any and all rights derived under this lease by the mineral lessee, its agents, successors or assigns, shall not interfere with nor hinder the reasonable surface use by the Department of Natural Resources, its Offices or Commissions, as herein above reserved.

NOTE: The Department of Wildlife and Fisheries has designated certain areas in the coastal waters of the State of Louisiana as Oyster Seed Bed Areas. The exact location of those Seed Bed Areas must be obtained from the Department of Wildlife and Fisheries and any work done under a mineral lease from the State of Louisiana may necessarily be conducted in conformity with the rules and regulations promulgated by the said Department of Wildlife and Fisheries for Oyster Seed Bed Areas.

Applicant: Kare-Sue Energy, Inc.

| Bidder | Cash Payment | Price/Acre | Rental | Oil | Gas | Other |
|--------|--------------|------------|--------|-----|-----|-------|
|        |              |            |        |     |     |       |
|        |              |            |        |     |     |       |
|        |              |            |        |     |     |       |
|        |              |            |        |     |     |       |



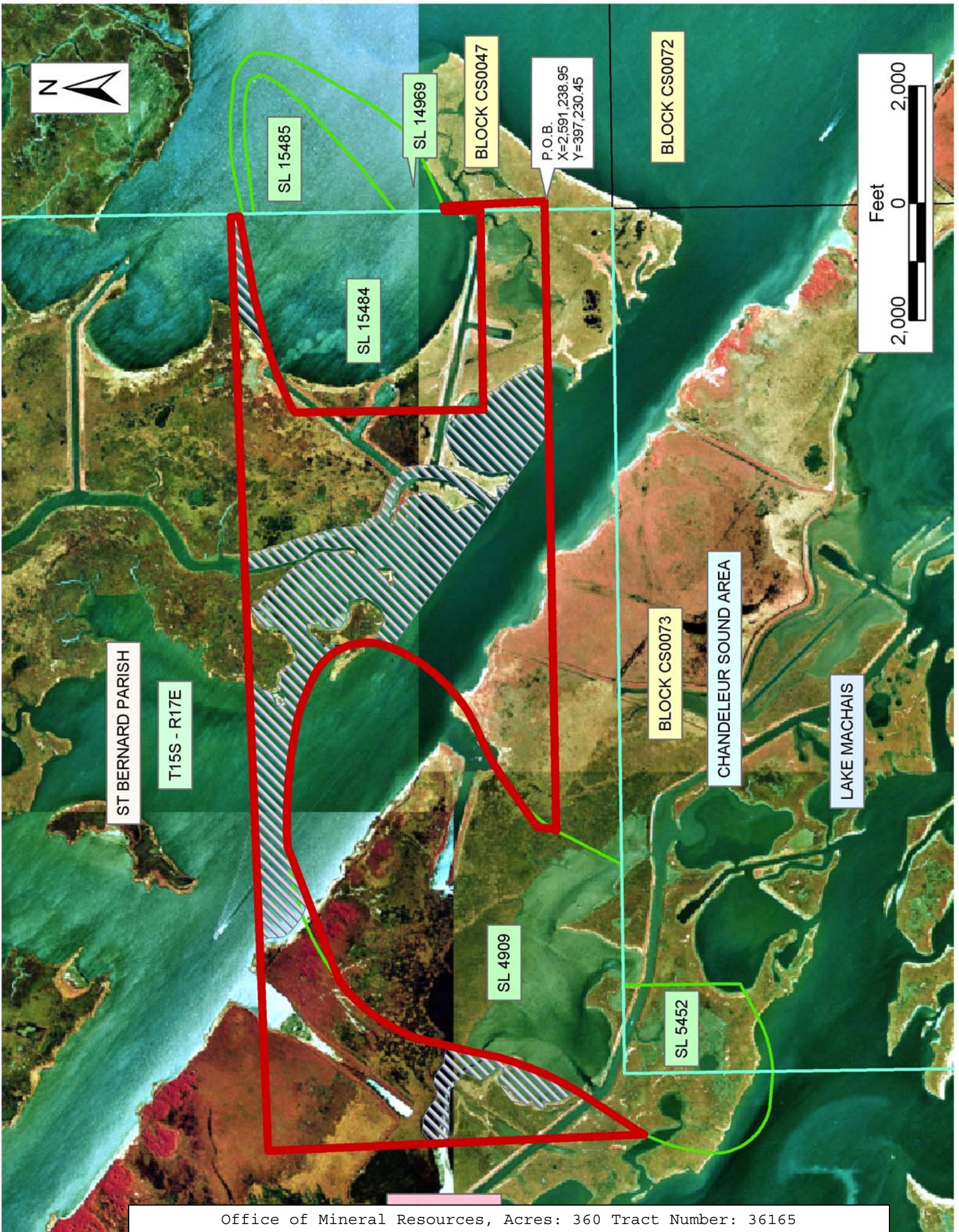

**TRACT 36166 - Portion of Blocks 47, 72, and 73, Chandeleur Sound Area, St. Bernard Parish, Louisiana**

All of the lands now or formerly constituting the beds and bottoms of all water bodies of every nature and description the title of which vests in the State of Louisiana, together with all islands arising therein and other lands formed by accretion or by reliction, where allowed by law, excepting tax adjudicated lands, and not presently under mineral lease on March 10, 2004, situated in St. Bernard Parish, Louisiana, and more particularly described as follows: Beginning at a point having Coordinates of X = 2,575,973.76 and Y = 380,658.15 thence North 01 degrees 46 minutes 14 seconds West 5,998.51 feet to a point having Coordinates of X = 2,575,788.42 and Y = 386,653.80; thence North 02 degrees 25 minutes 26 seconds West 5,200.78 feet to a point having Coordinates of X = 2,575,568.46 and Y = 391,849.93; thence North 03 degrees 17 minutes 07 seconds West approximately 1,872 feet to a point on the Southern boundary line of State Lease No. 4909, as amended; thence Southeasterly along the boundary of said State Lease No. 4909 to the Southwest corner of State Lease No. 5452, as amended; thence along the boundary of said State Lease No. 5452 the following courses: Northeasterly and Northerly to the Northeast corner of said State Lease No. 5452, also being a point on the Southern boundary of said State Lease No. 4909; thence along the boundary of said State Lease No. 4909 the following courses: Easterly and Northeasterly to the point of intersection with a line having a bearing of North 89 degrees 45 minutes 21 seconds East; thence North 89 degrees 45 minutes 21 seconds East approximately 10,735 feet to a point having Coordinates of X = 2,591,238.95 and Y = 397,230.45; thence South 02 degrees 02 minutes 40 seconds East 5,235.93 feet to a point having Coordinates of X = 2,591,425.73 and Y = 391,997.85; thence South 07 degrees 21 minutes 34 seconds East 3,320.20 to a point having Coordinates of X = 2,591,851.03 and Y = 388,705.00; thence West 751.03 feet to a point having Coordinates of X = 2,591,100.00 and Y = 388,705.00; thence North 4,695.00 feet to a point having Coordinates of X = 2,591,100.00 and Y = 393,400.00; thence West 14,750.00 feet to a point having Coordinates of X = 2,576,350.00 and Y = 393,400.00; thence South 12,070.00 feet to a point having Coordinates of X = 2,576,350.00 and Y = 381,330.00; thence East 4,300.00 feet to the Northwest corner of State Lease No. 17619 having Coordinates of X = 2,580,650.00 and Y = 381,330.00; thence South 615.00 feet on the West line of said State Lease No. 17619 to a point having Coordinates of X = 2,580,650.00 and Y = 380,715.00; thence South 89 degrees 18 minutes 13 seconds West 4,676.59 feet to the point of beginning, **LESS AND EXCEPT** any portion of State Lease No. 4909, as amended and State Lease No. 5452, as amended that may lie within the above described tract, containing approximately **544 acres**, all as more particularly outlined on a plat on file in the Office of Mineral Resources, Department of Natural Resources. All bearings, distances and coordinates are based on Louisiana Coordinate System of 1927, (North or South Zone), where applicable.

NOTE: The above description of the Tract nominated for lease has been provided and corrected, where required, exclusively by the nomination party. Any mineral lease selected from this Tract and awarded by the Louisiana State Mineral Board shall be without warranty of any kind, either express, implied, or statutory, including, but not limited to, the implied warranties of merchantability and fitness for a particular purpose. Should the mineral lease awarded by the Louisiana State Mineral Board be subsequently modified, cancelled or abrogated due to the existence of conflicting leases, operating agreements, private claims or other future obligations or conditions which may affect all or any portion of the leased Tract, it shall not relieve the Lessee of the obligation to pay any bonus due thereon to the Louisiana State Mineral Board, nor shall the Louisiana State Mineral Board be obligated to refund any consideration paid by the Lessor prior to such modification, cancellation, or abrogation, including, but not limited to, bonuses, rentals and royalties.

NOTE: The State of Louisiana does hereby reserve, and this lease shall be subject to, the imprescriptible right of surface use in the nature of a servitude in favor of the Department of Natural Resources, including its Offices and Commissions, for the sole purpose of implementing, constructing, servicing and maintaining approved coastal zone management and/or restoration projects. Utilization of any and all rights derived under this lease by the mineral lessee, its agents, successors or assigns, shall not interfere with nor hinder the reasonable surface use by the Department of Natural Resources, its Offices or Commissions, as herein above reserved.

NOTE: The Department of Wildlife and Fisheries has designated certain areas in the coastal waters of the State of Louisiana as Oyster Seed Bed Areas. The exact location of those Seed Bed Areas must be obtained from the Department of Wildlife and Fisheries and any work done under a mineral lease from the State of Louisiana may necessarily be conducted in conformity with the rules and regulations promulgated by the said Department of Wildlife and Fisheries for Oyster Seed Bed Areas.

Applicant: Kare-Sue Energy, Inc.

| Bidder | Cash Payment | Price/Acre | Rental | Oil | Gas | Other |
|--------|--------------|------------|--------|-----|-----|-------|
|        |              |            |        |     |     |       |
|        |              |            |        |     |     |       |
|        |              |            |        |     |     |       |
|        |              |            |        |     |     |       |

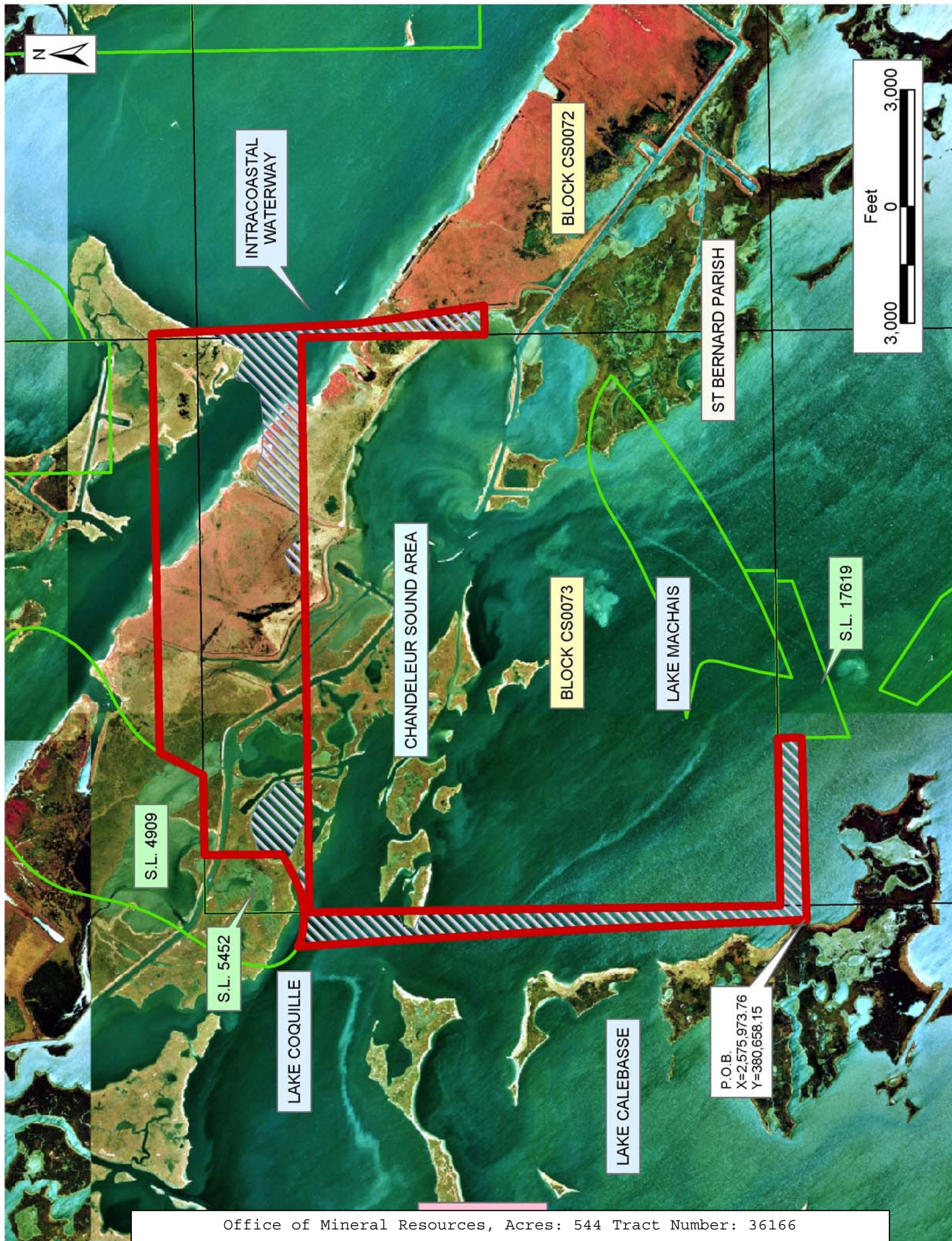

INTRACOASTAL WATERWAY

BLOCK CS0072

ST BERNARD PARISH

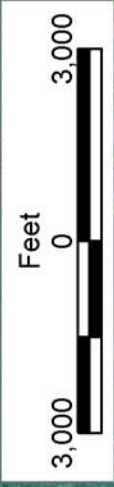

CHANDELEUR SOUND AREA

BLOCK CS0073

LAKE MACHAIS

S.L. 17619

S.L. 4909

S.L. 5452

LAKE COQUILLE

P.O.B.  
X=2,575,973.76  
Y=380,658.15

LAKE CALEBASSE

**TRACT 36167 - Portion of Block 73, Chandeleur Sound Area, Blocks 1, and 2, Main Pass Area, Revised, St. Bernard Parish, Louisiana**

All of the lands now or formerly constituting the beds and bottoms of all water bodies of every nature and description the title of which vests in the State of Louisiana, together with all islands arising therein and other lands formed by accretion or by reliction, where allowed by law, excepting tax adjudicated lands, and not presently under mineral lease on March 10, 2004, situated in St. Bernard Parish, Louisiana, and more particularly described as follows: Beginning at a point having Coordinates of X = 2,591,920.59 and Y = 379,711.95; thence North 89 degrees 50 minutes 16 seconds West 4,710.05 feet to a point having Coordinates of X = 2,587,210.56 and Y = 379,725.28; thence North 80 degrees 17 minutes 27 seconds West 4,023.08 feet to a point on the Eastern boundary line of State Lease No. 17619 having Coordinates of X = 2,583,245.11 and Y = 380,403.77; thence along the boundary of said State Lease No. 17619 the following courses: North 70 degrees 47 minutes 56 seconds East 1,508.83 feet and North 430.00 feet to the Northeast corner of said State Lease No. 17619, also being a point on the South boundary line of State Lease No. 17618 having Coordinates of X = 2,584,670.00 and Y = 381,330.00; thence along the boundary of said State Lease No. 17618 the following courses: East 280.00 feet and North 809.39 feet to the Northeast corner of said State Lease No. 17618, also being a point on the Southern boundary line of State Lease No. 15959, as amended having Coordinates of X = 2,584,950.00 and Y = 382,139.39; thence along the boundary of said State Lease No. 15959 the following courses: North 63 degrees 47 minutes 53 seconds East 78.22 feet, North 61 degrees 26 minutes 50 seconds East 1,627.62 feet, North 58 degrees 33 minutes 03 seconds East 1,000.42 feet, and North 55 degrees 38 minutes 16 seconds East 2,168.32 feet to a point having Coordinates of X = 2,589,093.23 and Y = 384,697.69; thence South 3,367.69 feet to a point having Coordinates of X = 2,589,093.23 and Y = 381,330.00; thence East 2,863.31 feet to a point having Coordinates of X = 2,591,956.54 and Y = 381,330.00; thence South 01 degrees 16 minutes 23 seconds West 1,618.45 feet to the point of beginning, containing approximately **456 acres**, all as more particularly outlined on a plat on file in the Office of Mineral Resources, Department of Natural Resources. All bearings, distances and coordinates are based on Louisiana Coordinate System of 1927, (North or South Zone), where applicable.

NOTE: The above description of the Tract nominated for lease has been provided and corrected, where required, exclusively by the nomination party. Any mineral lease selected from this Tract and awarded by the Louisiana State Mineral Board shall be without warranty of any kind, either express, implied, or statutory, including, but not limited to, the implied warranties of merchantability and fitness for a particular purpose. Should the mineral lease awarded by the Louisiana State Mineral Board be subsequently modified, cancelled or abrogated due to the existence of conflicting leases, operating agreements, private claims or other future obligations or conditions which may affect all or any portion of the leased Tract, it shall not relieve the Lessee of the obligation to

pay any bonus due thereon to the Louisiana State Mineral Board, nor shall the Louisiana State Mineral Board be obligated to refund any consideration paid by the Lessor prior to such modification, cancellation, or abrogation, including, but not limited to, bonuses, rentals and royalties.

NOTE: The State of Louisiana does hereby reserve, and this lease shall be subject to, the imprescriptible right of surface use in the nature of a servitude in favor of the Department of Natural Resources, including its Offices and Commissions, for the sole purpose of implementing, constructing, servicing and maintaining approved coastal zone management and/or restoration projects. Utilization of any and all rights derived under this lease by the mineral lessee, its agents, successors or assigns, shall not interfere with nor hinder the reasonable surface use by the Department of Natural Resources, its Offices or Commissions, as herein above reserved.

NOTE: The Department of Wildlife and Fisheries has designated certain areas in the coastal waters of the State of Louisiana as Oyster Seed Bed Areas. The exact location of those Seed Bed Areas must be obtained from the Department of Wildlife and Fisheries and any work done under a mineral lease from the State of Louisiana may necessarily be conducted in conformity with the rules and regulations promulgated by the said Department of Wildlife and Fisheries for Oyster Seed Bed Areas.

Applicant: Kare-Sue Energy, Inc.

| Bidder | Cash Payment | Price/Acre | Rental | Oil | Gas | Other |
|--------|--------------|------------|--------|-----|-----|-------|
|        |              |            |        |     |     |       |
|        |              |            |        |     |     |       |
|        |              |            |        |     |     |       |
|        |              |            |        |     |     |       |

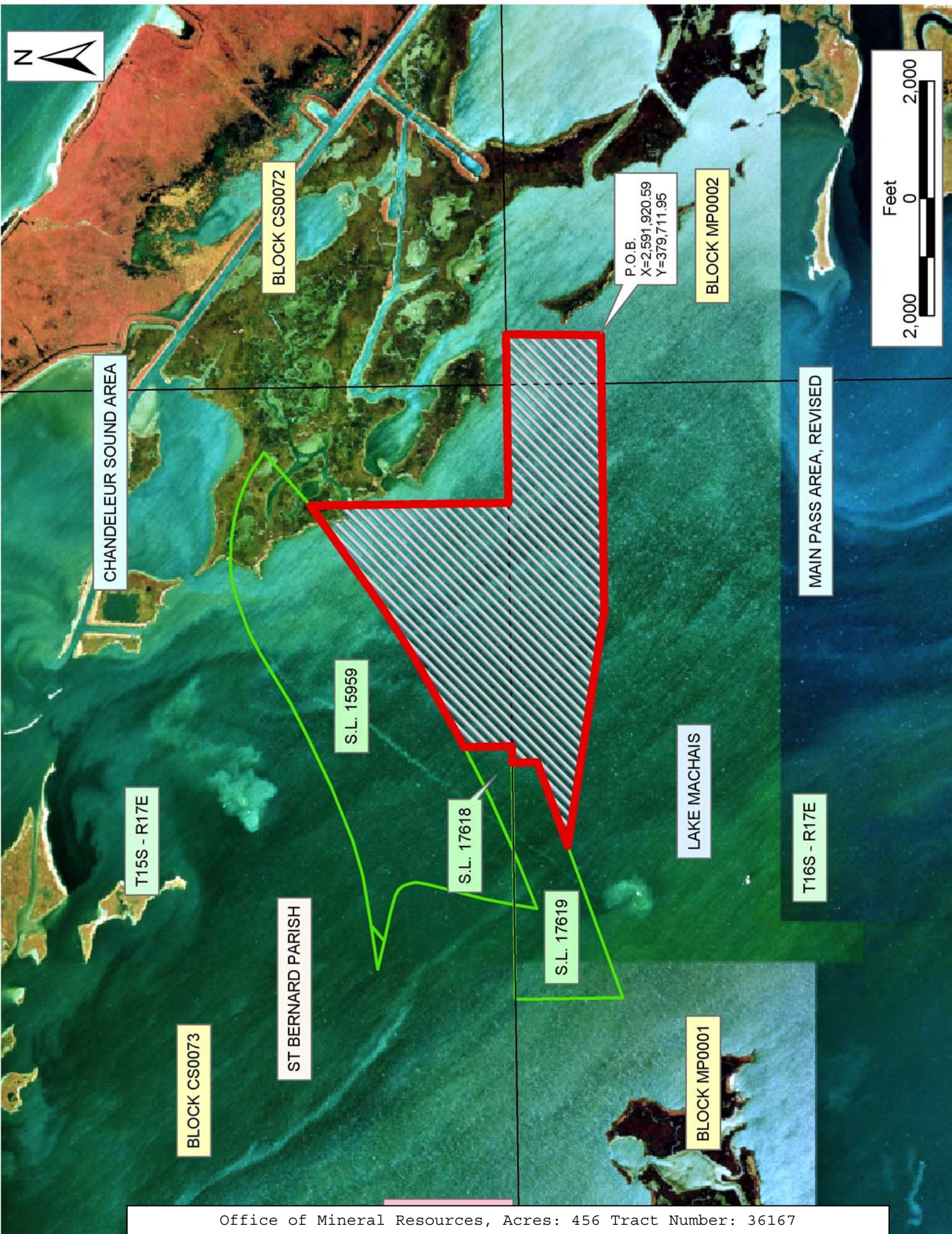

**TRACT 36168 - Vermilion Parish, Louisiana**

All of the lands now or formerly constituting the beds and bottoms of all water bodies of every nature and description the title of which vests in the State of Louisiana, together with all islands arising therein and other lands formed by accretion or by reliction, where allowed by law, excepting tax adjudicated lands, and not presently under mineral lease on March 10, 2004, situated in Vermilion Parish, Louisiana, and more particularly described as follows: Beginning at a point having Coordinates of X = 1,727,300.00 and Y = 385,991.90; thence North 7,908.10 feet to a point having Coordinates of X = 1,727,300.00 and Y = 393,900.00; thence East 5,100.00 feet to the Southwest corner of State Lease No. 16995 having Coordinates of X = 1,732,400.00 and Y = 393,900.00; thence East 1,458.00 feet along the South line of said State Lease No. 16995 to the Northwest corner of State Lease No. 17826 having Coordinates of X = 1,733,858.00 and Y = 393,900.00; thence South 3,513.94 feet along the West line of said State Lease No. 17826 to the Northeast corner of State Lease No. 17832 having Coordinates of X = 1,733,858.00 and Y = 390,386.06; thence North 88 degrees 44 minutes 43 seconds West 682.16 feet along the North line of said State Lease No. 17832 to its Northwest corner having Coordinates of X = 1,733,176.00 and Y = 390,401.00; thence South 2,348.00 feet along the West line of said State Lease No. 17832 to its Southwest corner, said corner also being the Northwest corner of State Lease No. 17827, having Coordinates of X = 1,733,176.00 and Y = 388,053.00; thence South 2,061.10 feet along the West line of said State Lease No. 17827 to its Southwest corner having Coordinates of X = 1,733,176.00 and Y = 385,991.90; thence West 5,876.00 feet to the point of beginning, containing approximately **973 acres**, all as more particularly outlined on a plat on file in the Office of Mineral Resources, Department of Natural Resources. All bearings, distances and coordinates are based on Louisiana Coordinate System of 1927, (North or South Zone), where applicable.

NOTE: The above description of the Tract nominated for lease has been provided and corrected, where required, exclusively by the nomination party. Any mineral lease selected from this Tract and awarded by the Louisiana State Mineral Board shall be without warranty of any kind, either express, implied, or statutory, including, but not limited to, the implied warranties of merchantability and fitness for a particular purpose. Should the mineral lease awarded by the Louisiana State Mineral Board be subsequently modified, cancelled or abrogated due to the existence of conflicting leases, operating agreements, private claims or other future obligations or conditions which may affect all or any portion of the leased Tract, it shall not relieve the Lessee of the obligation to pay any bonus due thereon to the Louisiana State Mineral Board, nor shall the Louisiana State Mineral Board be obligated to refund any consideration paid by the Lessor prior to such modification, cancellation, or abrogation, including, but not limited to, bonuses, rentals and royalties.

NOTE: The State of Louisiana does hereby reserve, and this lease shall be subject to, the imprescriptible right of surface use in the nature of a



servitude in favor of the Department of Natural Resources, including its Offices and Commissions, for the sole purpose of implementing, constructing, servicing and maintaining approved coastal zone management and/or restoration projects. Utilization of any and all rights derived under this lease by the mineral lessee, its agents, successors or assigns, shall not interfere with nor hinder the reasonable surface use by the Department of Natural Resources, its Offices or Commissions, as herein above reserved.

NOTE: The Department of Wildlife and Fisheries has designated certain areas in the coastal waters of the State of Louisiana as Oyster Seed Bed Areas. The exact location of those Seed Bed Areas must be obtained from the Department of Wildlife and Fisheries and any work done under a mineral lease from the State of Louisiana may necessarily be conducted in conformity with the rules and regulations promulgated by the said Department of Wildlife and Fisheries for Oyster Seed Bed Areas.

Applicant: Ken Savage & Associates, Inc.

| Bidder | Cash Payment | Price/Acre | Rental | Oil | Gas | Other |
|--------|--------------|------------|--------|-----|-----|-------|
|        |              |            |        |     |     |       |
|        |              |            |        |     |     |       |
|        |              |            |        |     |     |       |
|        |              |            |        |     |     |       |



VERMILION PARISH

VERMILION BAY

T15S - R3E

S.L. 16995

S.L. 17826

S.L. 17827

S.L. 17832

P.O.B.  
X=1,727,300.00  
Y=385,991.90

**TRACT 36169 - Vermilion Parish, Louisiana**

All of the lands now or formerly constituting the beds and bottoms of all water bodies of every nature and description the title of which vests in the State of Louisiana, together with all islands arising therein and other lands formed by accretion or by reliction, where allowed by law, excepting tax adjudicated lands, and not presently under mineral lease on March 10, 2004, situated in Vermilion Parish, Louisiana, and more particularly described as follows: Beginning at a point having Coordinates of X = 1,750,600.00 and Y = 385,928.00; thence West 9,674.00 feet to the Southeast corner of State Lease No. 17827 having Coordinates of X = 1,740,926.00 and Y = 385,928.00; thence North 00 degrees 30 minutes 21 seconds West 2,125.08 feet along the East line of said State Lease No. 17827 to its Northeast corner, said corner also being the Southeast corner of State Lease No. 17833, having Coordinates of X = 1,740,907.24 and Y = 388,053.00; thence North 00 degrees 30 minutes 21 seconds West 2,179.19 feet along the East line of said State Lease No. 17833 to its Northeast corner having Coordinates of X = 1,740,888.00 and Y = 390,232.10; thence North 88 degrees 44 minutes 43 seconds West 2,030.49 feet along the North line of said State Lease No. 17833 to its Northwest corner, said corner also being a point on the East line of State Lease No. 17826, having Coordinates of X = 1,738,858.00 and Y = 390,276.56; thence North 3,623.44 feet along the East line of said State Lease No. 17826 to its Northeast corner having Coordinates of X = 1,738,858.00 and Y = 393,900.00; thence East 11,742.00 feet to a point having Coordinates of X = 1,750,600.00 and Y = 393,900.00; thence South 7,972.00 feet to the point of beginning, containing approximately **1,327 acres**, all as more particularly outlined on a plat on file in the Office of Mineral Resources, Department of Natural Resources. All bearings, distances and coordinates are based on Louisiana Coordinate System of 1927, (North or South Zone), where applicable.

NOTE: The above description of the Tract nominated for lease has been provided and corrected, where required, exclusively by the nomination party. Any mineral lease selected from this Tract and awarded by the Louisiana State Mineral Board shall be without warranty of any kind, either express, implied, or statutory, including, but not limited to, the implied warranties of merchantability and fitness for a particular purpose. Should the mineral lease awarded by the Louisiana State Mineral Board be subsequently modified, cancelled or abrogated due to the existence of conflicting leases, operating agreements, private claims or other future obligations or conditions which may affect all or any portion of the leased Tract, it shall not relieve the Lessee of the obligation to pay any bonus due thereon to the Louisiana State Mineral Board, nor shall the Louisiana State Mineral Board be obligated to refund any consideration paid by the Lessor prior to such modification, cancellation, or abrogation, including, but not limited to, bonuses, rentals and royalties.

NOTE: The State of Louisiana does hereby reserve, and this lease shall be subject to, the imprescriptible right of surface use in the nature of a servitude in favor of the Department of Natural Resources, including its

Offices and Commissions, for the sole purpose of implementing, constructing, servicing and maintaining approved coastal zone management and/or restoration projects. Utilization of any and all rights derived under this lease by the mineral lessee, its agents, successors or assigns, shall not interfere with nor hinder the reasonable surface use by the Department of Natural Resources, its Offices or Commissions, as herein above reserved.

NOTE: The Department of Wildlife and Fisheries has designated certain areas in the coastal waters of the State of Louisiana as Oyster Seed Bed Areas. The exact location of those Seed Bed Areas must be obtained from the Department of Wildlife and Fisheries and any work done under a mineral lease from the State of Louisiana may necessarily be conducted in conformity with the rules and regulations promulgated by the said Department of Wildlife and Fisheries for Oyster Seed Bed Areas.

Applicant: Ken Savage & Associates, Inc.

| Bidder | Cash Payment | Price/Acre | Rental | Oil | Gas | Other |
|--------|--------------|------------|--------|-----|-----|-------|
|        |              |            |        |     |     |       |
|        |              |            |        |     |     |       |
|        |              |            |        |     |     |       |
|        |              |            |        |     |     |       |



VERMILION BAY

P.O.B.  
X=1,750,600.00  
Y=385,928.00



VERMILION PARISH



T15S - R3E

S.L. 17833

S.L. 17826

S.L. 17827

**TRACT 36170 - Vermilion Parish, Louisiana**

All of the lands now or formerly constituting the beds and bottoms of all water bodies of every nature and description the title of which vests in the State of Louisiana, together with all islands arising therein and other lands formed by accretion or by reliction, where allowed by law, excepting tax adjudicated lands, and not presently under mineral lease on March 10, 2004, situated in Vermilion Parish, Louisiana, and more particularly described as follows: Beginning at a point having Coordinates of X = 1,727,300.00 and Y = 385,991.90; thence East 5,876.00 feet to the Southwest corner of State Lease No. 17827 having Coordinates of X = 1,733,176.00 and Y = 385,991.90; thence South 89 degrees 31 minutes 39 seconds East 5,774.20 feet along the South line of said State Lease No. 17827 to a point having Coordinates of X = 1,738,950.00 and Y = 385,944.29; thence South 7,844.29 feet to a point having Coordinates of X = 1,738,950.00 and Y = 378,100.00; thence West 11,650.00 feet to a point having Coordinates of X = 1,727,300.00 and Y = 378,100.00; thence North 7,891.90 feet to the point of beginning, **LESS AND EXCEPT** that portion, if any, of State Wildlife Refuge that may lie within the above described tract, containing approximately **1,659 acres**, all as more particularly outlined on a plat on file in the Office of Mineral Resources, Department of Natural Resources. All bearings, distances and coordinates are based on Louisiana Coordinate System of 1927, (North or South Zone), where applicable.

NOTE: The above description of the Tract nominated for lease has been provided and corrected, where required, exclusively by the nomination party. Any mineral lease selected from this Tract and awarded by the Louisiana State Mineral Board shall be without warranty of any kind, either express, implied, or statutory, including, but not limited to, the implied warranties of merchantability and fitness for a particular purpose. Should the mineral lease awarded by the Louisiana State Mineral Board be subsequently modified, cancelled or abrogated due to the existence of conflicting leases, operating agreements, private claims or other future obligations or conditions which may affect all or any portion of the leased Tract, it shall not relieve the Lessee of the obligation to pay any bonus due thereon to the Louisiana State Mineral Board, nor shall the Louisiana State Mineral Board be obligated to refund any consideration paid by the Lessor prior to such modification, cancellation, or abrogation, including, but not limited to, bonuses, rentals and royalties.

NOTE: The State of Louisiana does hereby reserve, and this lease shall be subject to, the imprescriptible right of surface use in the nature of a servitude in favor of the Department of Natural Resources, including its Offices and Commissions, for the sole purpose of implementing, constructing, servicing and maintaining approved coastal zone management and/or restoration projects. Utilization of any and all rights derived under this lease by the mineral lessee, its agents, successors or assigns, shall not interfere with nor hinder the reasonable surface use by the

Department of Natural Resources, its Offices or Commissions, as herein above reserved.

NOTE: The Department of Wildlife and Fisheries has designated certain areas in the coastal waters of the State of Louisiana as Oyster Seed Bed Areas. The exact location of those Seed Bed Areas must be obtained from the Department of Wildlife and Fisheries and any work done under a mineral lease from the State of Louisiana may necessarily be conducted in conformity with the rules and regulations promulgated by the said Department of Wildlife and Fisheries for Oyster Seed Bed Areas.

Applicant: Ken Savage & Associates, Inc.

| Bidder | Cash Payment | Price/Acre | Rental | Oil | Gas | Other |
|--------|--------------|------------|--------|-----|-----|-------|
|        |              |            |        |     |     |       |
|        |              |            |        |     |     |       |
|        |              |            |        |     |     |       |
|        |              |            |        |     |     |       |



S.L. 17827

VERMILION BAY

FEARMAN LAKE

T15S - R3E

P.O.B.  
X=1,727,300.00  
Y=385,991.90

T15S - R2E

VERMILION PARISH



**TRACT 36171 - Vermilion Parish, Louisiana**

All of the lands now or formerly constituting the beds and bottoms of all water bodies of every nature and description the title of which vests in the State of Louisiana, together with all islands arising therein and other lands formed by accretion or by reliction, where allowed by law, excepting tax adjudicated lands, and not presently under mineral lease on March 10, 2004, situated in Vermilion Parish, Louisiana, and more particularly described as follows: Beginning at a point having Coordinates of X = 1,750,600.00 and Y = 385,928.00; thence South 7,828.00 feet to a point having Coordinates of X = 1,750,600.00 and Y = 378,100.00; thence West 11,650.00 feet to a point having Coordinates of X = 1,738,950.00 and Y = 378,100.00; thence North 7,844.29 feet to a point on the South line of State Lease No. 17827 having Coordinates of X = 1,738,950.00 and Y = 385,944.29; thence South 89 degrees 31 minutes 39 seconds East 1,976.07 feet along the South line of said State Lease No. 17827 to its Southeast corner having Coordinates of X = 1,740,926.00 and Y = 385,928.00; thence East 9,674.00 feet to the point of beginning, containing approximately **1,805 acres**, all as more particularly outlined on a plat on file in the Office of Mineral Resources, Department of Natural Resources. All bearings, distances and coordinates are based on Louisiana Coordinate System of 1927, (North or South Zone), where applicable.

NOTE: The above description of the Tract nominated for lease has been provided and corrected, where required, exclusively by the nomination party. Any mineral lease selected from this Tract and awarded by the Louisiana State Mineral Board shall be without warranty of any kind, either express, implied, or statutory, including, but not limited to, the implied warranties of merchantability and fitness for a particular purpose. Should the mineral lease awarded by the Louisiana State Mineral Board be subsequently modified, cancelled or abrogated due to the existence of conflicting leases, operating agreements, private claims or other future obligations or conditions which may affect all or any portion of the leased Tract, it shall not relieve the Lessee of the obligation to pay any bonus due thereon to the Louisiana State Mineral Board, nor shall the Louisiana State Mineral Board be obligated to refund any consideration paid by the Lessor prior to such modification, cancellation, or abrogation, including, but not limited to, bonuses, rentals and royalties.

NOTE: The State of Louisiana does hereby reserve, and this lease shall be subject to, the imprescriptible right of surface use in the nature of a servitude in favor of the Department of Natural Resources, including its Offices and Commissions, for the sole purpose of implementing, constructing, servicing and maintaining approved coastal zone management and/or restoration projects. Utilization of any and all rights derived under this lease by the mineral lessee, its agents, successors or assigns, shall not interfere with nor hinder the reasonable surface use by the Department of Natural Resources, its Offices or Commissions, as herein above reserved.

NOTE: The Department of Wildlife and Fisheries has designated certain areas in the coastal waters of the State of Louisiana as Oyster Seed Bed Areas. The exact location of those Seed Bed Areas must be obtained from the Department of Wildlife and Fisheries and any work done under a mineral lease from the State of Louisiana may necessarily be conducted in conformity with the rules and regulations promulgated by the said Department of Wildlife and Fisheries for Oyster Seed Bed Areas.

Applicant: Ken Savage & Associates, Inc.

| Bidder | Cash Payment | Price/Acre | Rental | Oil | Gas | Other |
|--------|--------------|------------|--------|-----|-----|-------|
|        |              |            |        |     |     |       |
|        |              |            |        |     |     |       |
|        |              |            |        |     |     |       |
|        |              |            |        |     |     |       |



P.O.B.  
X=1,750,600.00  
Y=385,928.00

VERMILION BAY



S.L. 17827

VERMILION PARISH

**TRACT 36172 - Jefferson and Lafourche Parishes, Louisiana**

All of the lands now or formerly constituting the beds and bottoms of all water bodies of every nature and description the title of which vests in the State of Louisiana, together with all islands arising therein and other lands formed by accretion or by reliction, where allowed by law, excepting tax adjudicated lands, and not presently under mineral lease on March 10, 2004, situated in Jefferson and Lafourche Parishes, Louisiana, and more particularly described as follows: Beginning at a Point having Coordinates of X = 2,370,561.00 and Y = 366,325.00; Thence South 01 degrees 11 minutes 49 seconds East 5,314.16 feet to a point having Coordinates of X = 2,370,672.00 and Y = 361,012.00; Thence South 89 degrees 15 minutes 43 seconds East 3,027.25 feet to a point having Coordinates of X = 2,373,699.00 and Y = 360,973.00; Thence South 01 degrees 11 minutes 49 seconds East 10,484.29 feet to a point having Coordinates of X = 2,373,918.00 and Y = 350,491.00; Thence South 89 degrees 28 minutes 04 seconds West 7,749.33 feet to a point having Coordinates of X = 2,366,169.00 and Y = 350,419.00; Thence North 02 degrees 53 minutes 00 seconds West 5,347.77 feet to a point being the Southwest Corner of State Lease No. 16973 having Coordinates of X = 2,365,900.00 and Y = 355,760.00; Thence East 2,655.00 feet along the South line of said State Lease No. 16973 to its Southeast Corner having Coordinates of X = 2,368,555.00 and Y = 355,760.00; Thence North 2,997.00 feet along the East line of said State Lease No. 16973 to its Northeast Corner having Coordinates of X = 2,368,555.00 and Y = 358,757.00; Thence West 2,655.00 feet along the North line of said State Lease No. 16973 to its Northwest Corner having Coordinates of X = 2,365,900.00 and Y = 358,757.00; Thence North 01 degrees 52 minutes 10 seconds West 7,572.03 feet to a point having Coordinates of X = 2,365,653.00 and Y = 366,325.00; Thence East 4,908.00 feet to the point of beginning, **LESS AND EXCEPT**, if any, that portions of State Lease No. 402, as amended, that may lie within the above described tract, containing approximately **1,703 acres**, all as more particularly outlined on a plat on file in the Office of Mineral Resources, Department of Natural Resources. All bearings, distances and coordinates are based on Louisiana Coordinate System of 1927, (North or South Zone), where applicable.

NOTE: The above description of the Tract nominated for lease has been provided and corrected, where required, exclusively by the nomination party. Any mineral lease selected from this Tract and awarded by the Louisiana State Mineral Board shall be without warranty of any kind, either express, implied, or statutory, including, but not limited to, the implied warranties of merchantability and fitness for a particular purpose. Should the mineral lease awarded by the Louisiana State Mineral Board be subsequently modified, cancelled or abrogated due to the existence of conflicting leases, operating agreements, private claims or other future obligations or conditions which may affect all or any portion of the leased Tract, it shall not relieve the Lessee of the obligation to pay any bonus due thereon to the Louisiana State Mineral Board, nor shall the Louisiana State Mineral Board be obligated to refund any consideration

paid by the Lessor prior to such modification, cancellation, or abrogation, including, but not limited to, bonuses, rentals and royalties.

NOTE: The State of Louisiana does hereby reserve, and this lease shall be subject to, the imprescriptible right of surface use in the nature of a servitude in favor of the Department of Natural Resources, including its Offices and Commissions, for the sole purpose of implementing, constructing, servicing and maintaining approved coastal zone management and/or restoration projects. Utilization of any and all rights derived under this lease by the mineral lessee, its agents, successors or assigns, shall not interfere with nor hinder the reasonable surface use by the Department of Natural Resources, its Offices or Commissions, as herein above reserved.

Applicant: Energy Partners, Inc.

| Bidder | Cash Payment | Price/Acre | Rental | Oil | Gas | Other |
|--------|--------------|------------|--------|-----|-----|-------|
|        |              |            |        |     |     |       |
|        |              |            |        |     |     |       |
|        |              |            |        |     |     |       |
|        |              |            |        |     |     |       |



JEFFERSON PARISH

T16S - R23E

T17S - R23E

P.O.B.  
X=2,370,561.00  
Y=366,325.00

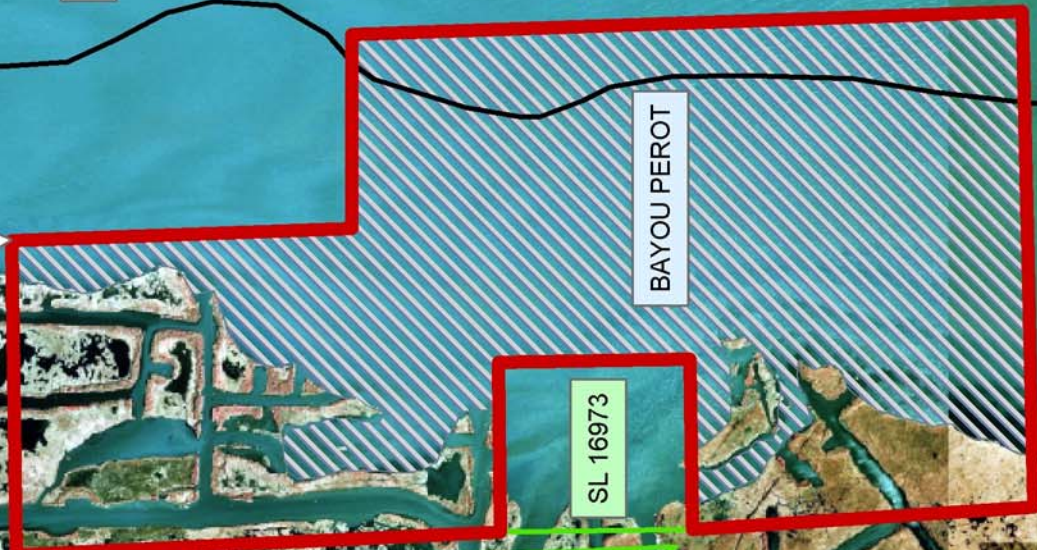

BAYOU PEROT

SL 16973

SL 402

LAFOURCHE PARISH