

TRACT 35312 - Bienville Parish, Louisiana

All of the land adjudicated to and acquired by the State of Louisiana in and through a proper tax sale, as pertaining to mineral rights only, which is not under valid mineral lease from the State of Louisiana on March 12, 2003, situated in Bienville Parish, Louisiana, and being more fully described as follows: The South Half of the Southwest Quarter (S/2 of SW/4) of Section 30 and the Northwest Quarter of Northwest Quarter (NW/4 of NW/4) and the West Half of the Northeast Quarter of the Northwest Quarter (W/2 of NE/4 of NW/4) of Section 31, both of Township 15 North, Range 4 West, Bienville Parish, Louisiana, adjudicated to the State of Louisiana for unpaid taxes for the years 1915 and 1916 assessed under the name of Edmond Jones (also known as E. D. Jones), **LESS AND EXCEPT** any portion of the West Half of the Northeast Quarter of the Northwest Quarter (W/2 of NE/4 of NW/4) lying North of the North Louisiana & Gulf Railroad and East of Ruston St. Morris Public Road, containing approximately **140 acres**, all as more particularly outlined on a plat on file in the Office of Mineral Resources, Department of Natural Resources, as provided by the applicant. All bearings, distances and coordinates are based on Louisiana Coordinate System of 1927, (North or South Zone), where applicable.

NOTE: The above description of the Tract nominated for lease has been provided and corrected, where required, exclusively by the nomination party. Any mineral lease selected from this Tract and awarded by the Louisiana State Mineral Board shall be without warranty of any kind, either express, implied, or statutory, including, but not limited to, the implied warranties of merchantability and fitness for a particular purpose. Should the mineral lease awarded by the Louisiana State Mineral Board be subsequently modified, cancelled or abrogated due to the existence of conflicting leases, operating agreements, private claims or other future obligations or conditions which may affect all or any portion of the leased Tract, it shall not relieve the Lessee of the obligation to pay any bonus due thereon to the Louisiana State Mineral Board, nor shall the Louisiana State Mineral Board be obligated to refund any consideration paid by the Lessor prior to such modification, cancellation, or abrogation, including, but not limited to, bonuses, rentals and royalties.

Applicant: South Louisiana Minerals, Inc.

Bidder	Cash Payment	Price / Acre	Rental	Oil	Gas	Other

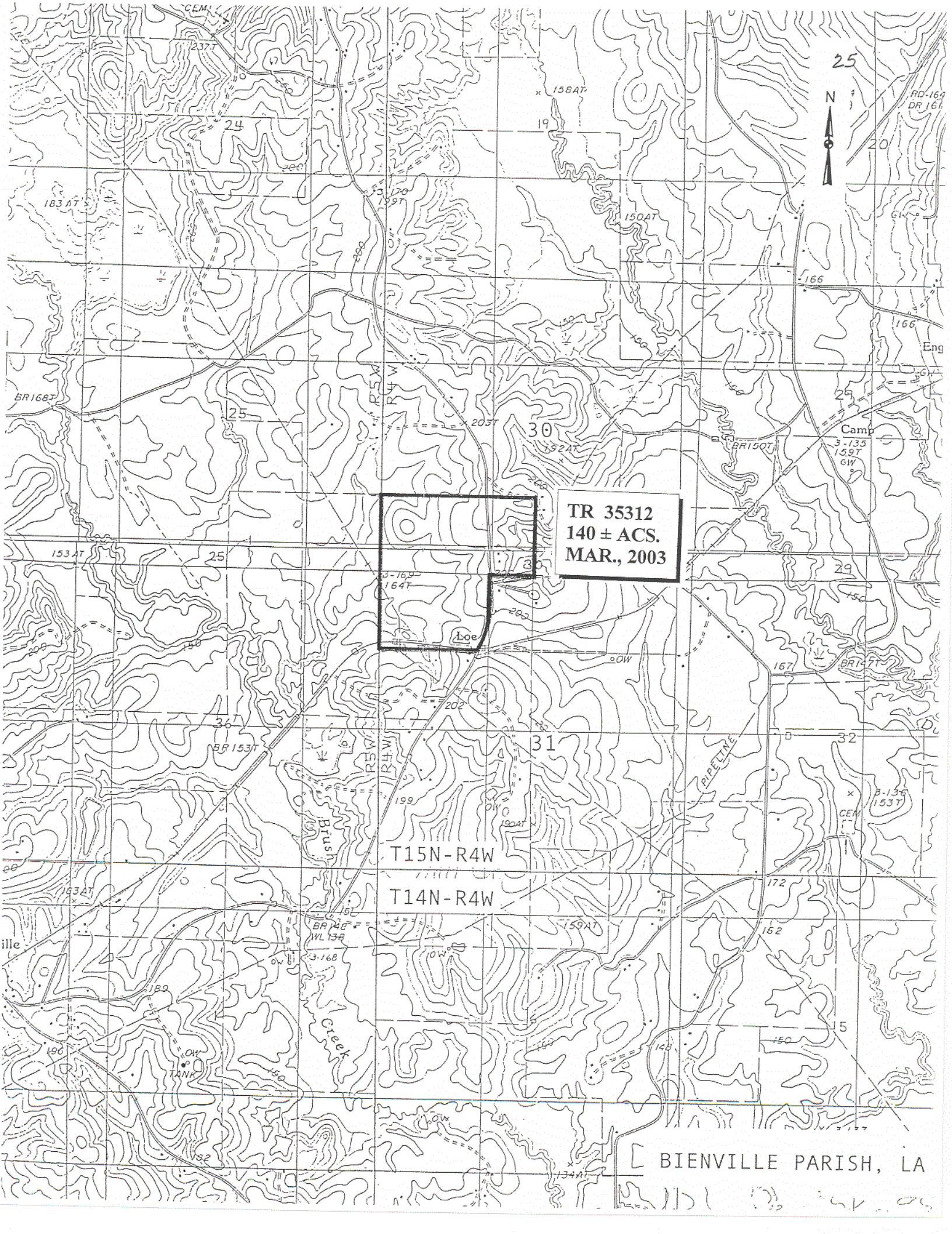

TR 35312
140 ± ACS.
MAR., 2003

T15N-R4W

T14N-R4W

BIENVILLE PARISH, LA

TRACT 35313 - Bienville Parish, Louisiana

All of the land adjudicated to and acquired by the State of Louisiana in and through a proper tax sale, as pertaining to mineral rights only, which is not under valid mineral lease from the State of Louisiana on March 12, 2003, situated in Bienville Parish, Louisiana, and being more fully described as follows: That part of the North Half of the Northeast Quarter (N/2 of NE/4) and Northeast Quarter of Northwest Quarter (NE/4 of NW/4) lying North of the North Louisiana & Gulf Railroad and East of Ruston St. Morris Public Road in Section 31, Township 15 North, Range 4 West, Bienville Parish, Louisiana, adjudicated to the State of Louisiana for unpaid taxes for the years 1930 and 1932 assessed under the name of Gene Williams, containing approximately **60 acres**, all as more particularly outlined on a plat on file in the Office of Mineral Resources, Department of Natural Resources, as provided by the applicant. All bearings, distances and coordinates are based on Louisiana Coordinate System of 1927, (North or South Zone), where applicable.

NOTE: The above description of the Tract nominated for lease has been provided and corrected, where required, exclusively by the nomination party. Any mineral lease selected from this Tract and awarded by the Louisiana State Mineral Board shall be without warranty of any kind, either express, implied, or statutory, including, but not limited to, the implied warranties of merchantability and fitness for a particular purpose. Should the mineral lease awarded by the Louisiana State Mineral Board be subsequently modified, cancelled or abrogated due to the existence of conflicting leases, operating agreements, private claims or other future obligations or conditions which may affect all or any portion of the leased Tract, it shall not relieve the Lessee of the obligation to pay any bonus due thereon to the Louisiana State Mineral Board, nor shall the Louisiana State Mineral Board be obligated to refund any consideration paid by the Lessor prior to such modification, cancellation, or abrogation, including, but not limited to, bonuses, rentals and royalties.

Applicant: South Louisiana Minerals, Inc.

Bidder	Cash Payment	Price / Acre	Rental	Oil	Gas	Other

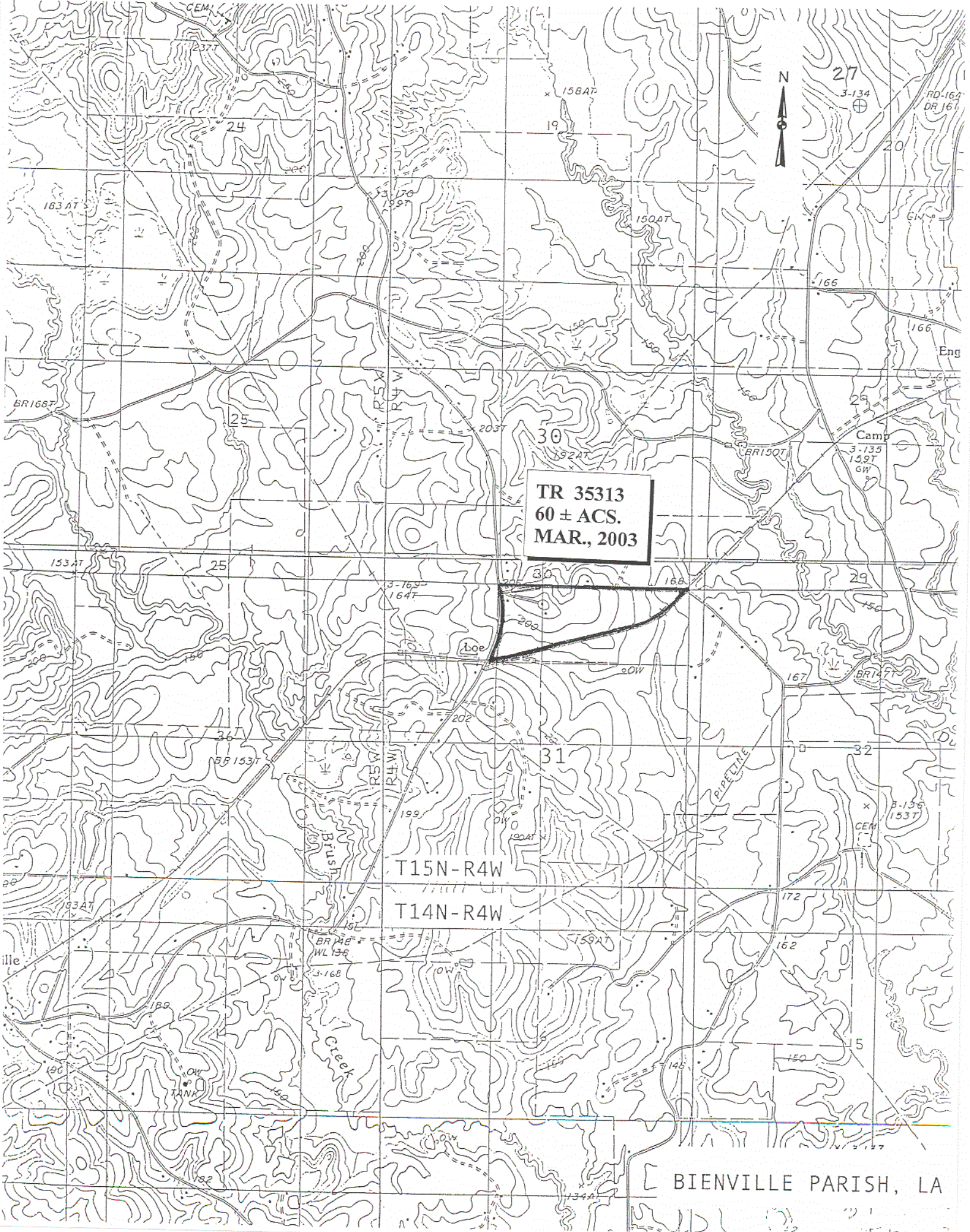

TR 35313
60 ± ACS.
MAR., 2003

T15N-R4W
T14N-R4W

BIENVILLE PARISH, LA

TRACT 35314 - Vernon Parish, Louisiana

All of the land adjudicated to and acquired by the State of Louisiana in and through a proper tax sale, as pertaining to mineral rights only, which is not under valid mineral lease from the State of Louisiana on March 12, 2003, situated in Vernon Parish, Louisiana, and being more fully described as follows: The Southwest Quarter of the Southwest Quarter of the Northwest Quarter of Section 17, Township 1 South, Range 5 West, entered as Homestead No. 2066 under the provisions of Section 541 through 594, Title 41, Louisiana Revised Statutes, 1950, adjudicated to the State in the name Flora McDonald for unpaid taxes of the year 1929; being State Patent No. 17791, containing approximately **10 acres**, all as more particularly outlined on a plat on file in the Office of Mineral Resources, Department of Natural Resources, as provided by the applicant. All bearings, distances and coordinates are based on Louisiana Coordinate System of 1927, (North or South Zone), where applicable.

NOTE: The above description of the Tract nominated for lease has been provided and corrected, where required, exclusively by the nomination party. Any mineral lease selected from this Tract and awarded by the Louisiana State Mineral Board shall be without warranty of any kind, either express, implied, or statutory, including, but not limited to, the implied warranties of merchantability and fitness for a particular purpose. Should the mineral lease awarded by the Louisiana State Mineral Board be subsequently modified, cancelled or abrogated due to the existence of conflicting leases, operating agreements, private claims or other future obligations or conditions which may affect all or any portion of the leased Tract, it shall not relieve the Lessee of the obligation to pay any bonus due thereon to the Louisiana State Mineral Board, nor shall the Louisiana State Mineral Board be obligated to refund any consideration paid by the Lessor prior to such modification, cancellation, or abrogation, including, but not limited to, bonuses, rentals and royalties.

Applicant: Classic Petroleum, Inc.

Bidder	Cash Payment	Price / Acre	Rental	Oil	Gas	Other

TR 35314
10 ± ACS.
MAR., 2003

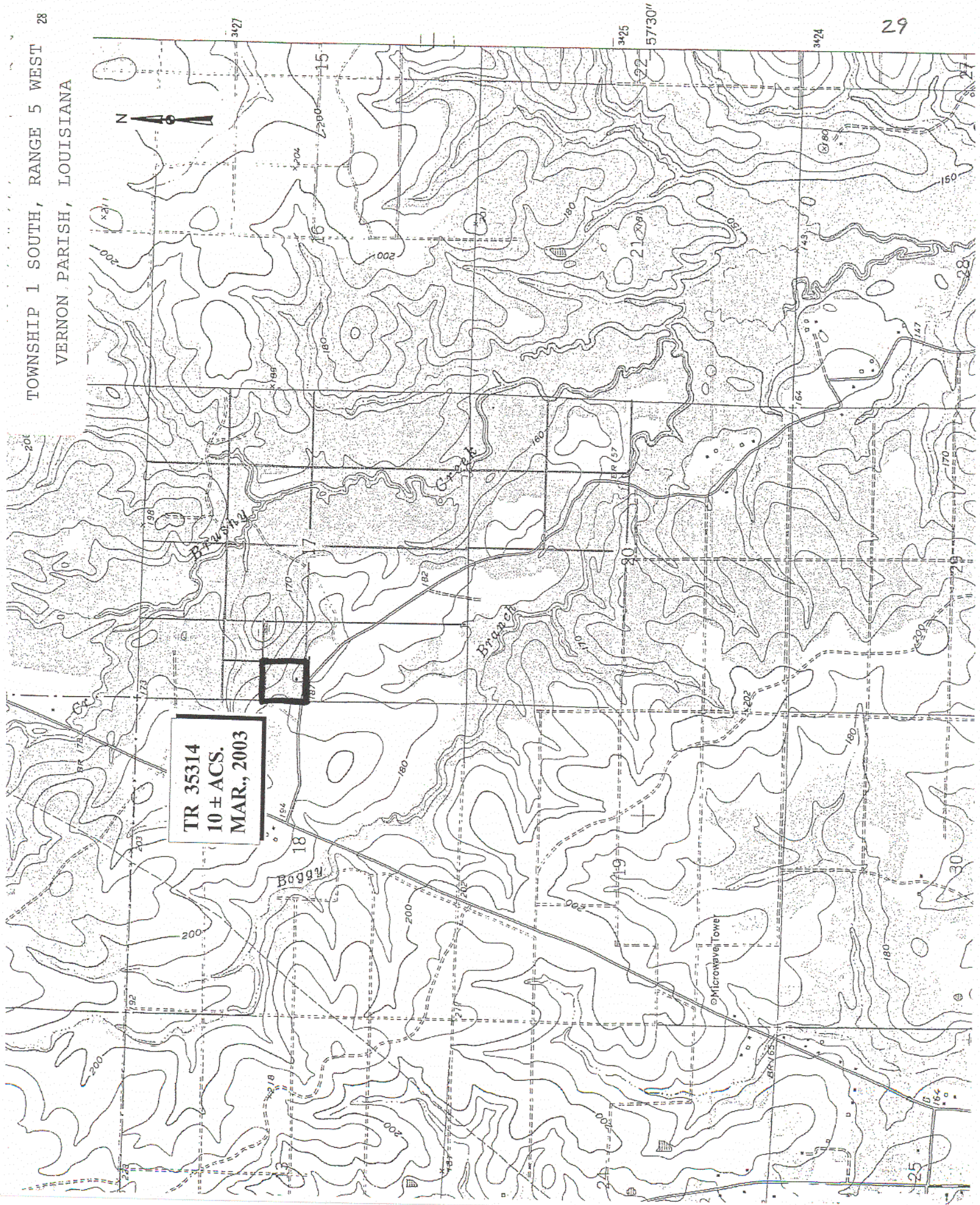

TRACT 35315 - Vernon Parish, Louisiana

All of the land adjudicated to and acquired by the State of Louisiana in and through a proper tax sale, as pertaining to mineral rights only, which is not under valid mineral lease from the State of Louisiana on March 12, 2003, situated in Vernon Parish, Louisiana, and being more fully described as follows: The Southwest Quarter of the Northeast Quarter of Section 17, Township 1 South, Range 5 West, entered as Homestead No. 1891 under the provisions of Sections 541 through 594, Title 41, Louisiana Revised Statutes, 1950, adjudicated to the State in the name C. E. Dickens for unpaid taxes of the year 1931; being State Patent No. 17321, containing approximately **40 acres**, all as more particularly outlined on a plat on file in the Office of Mineral Resources, Department of Natural Resources, as provided by the applicant. All bearings, distances and coordinates are based on Louisiana Coordinate System of 1927, (North or South Zone), where applicable.

NOTE: The above description of the Tract nominated for lease has been provided and corrected, where required, exclusively by the nomination party. Any mineral lease selected from this Tract and awarded by the Louisiana State Mineral Board shall be without warranty of any kind, either express, implied, or statutory, including, but not limited to, the implied warranties of merchantability and fitness for a particular purpose. Should the mineral lease awarded by the Louisiana State Mineral Board be subsequently modified, cancelled or abrogated due to the existence of conflicting leases, operating agreements, private claims or other future obligations or conditions which may affect all or any portion of the leased Tract, it shall not relieve the Lessee of the obligation to pay any bonus due thereon to the Louisiana State Mineral Board, nor shall the Louisiana State Mineral Board be obligated to refund any consideration paid by the Lessor prior to such modification, cancellation, or abrogation, including, but not limited to, bonuses, rentals and royalties.

Applicant: Classic Petroleum, Inc.

Bidder	Cash Payment	Price / Acre	Rental	Oil	Gas	Other

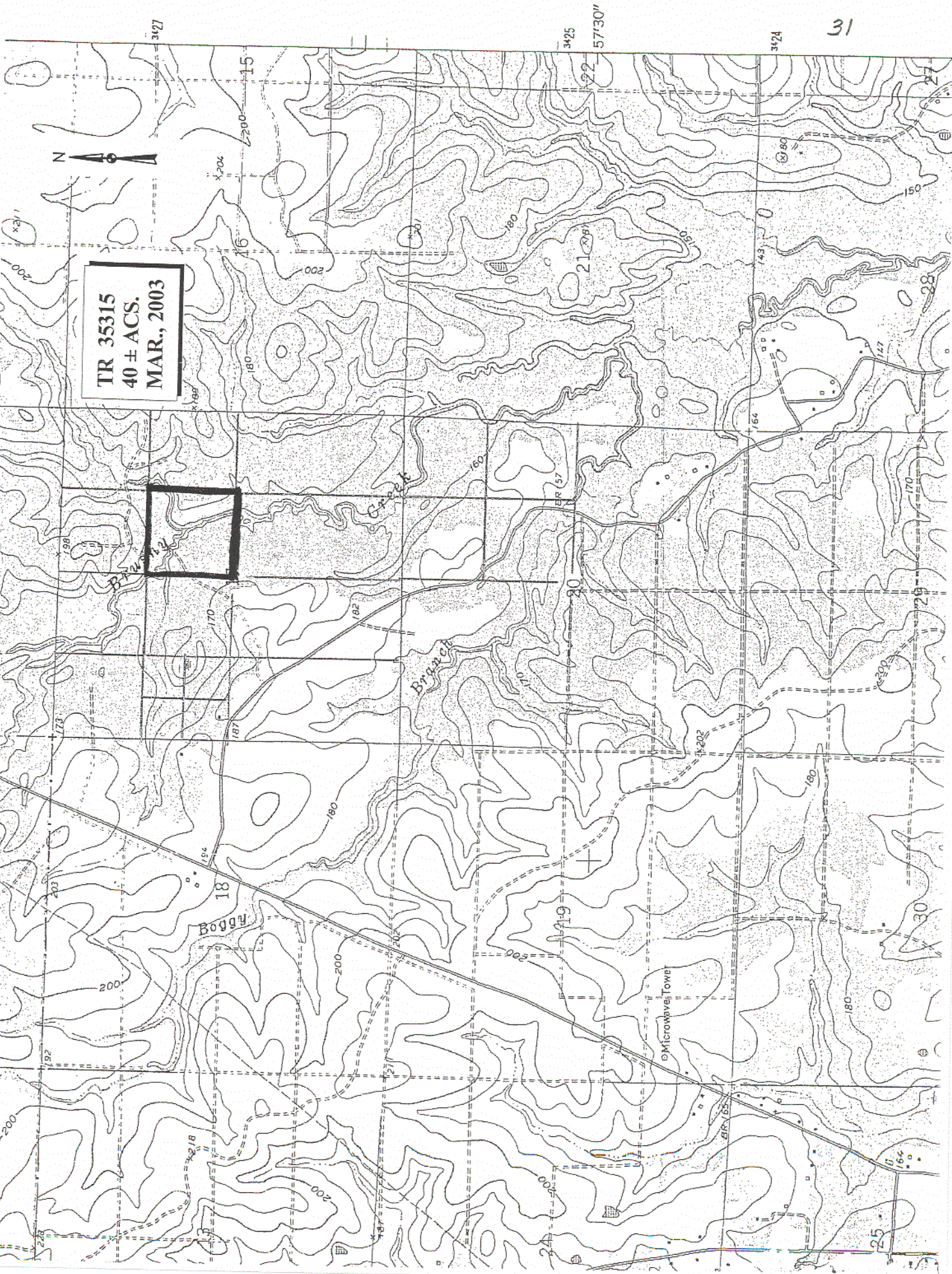

TRACT 35316 - Vernon Parish, Louisiana

All of the land adjudicated to and acquired by the State of Louisiana in and through a proper tax sale, as pertaining to mineral rights only, which is not under valid mineral lease from the State of Louisiana on March 12, 2003, situated in Vernon Parish, Louisiana, and being more fully described as follows: The Northeast Quarter of the Northeast Quarter of Section 20, Township 1 South, Range 5 West, entered as Homestead No. 1632 under the provisions of Act 235 of 1938, adjudicated to the State in the name of W. H. Pollard for unpaid taxes of the year 1931; being State Patent No. 16868, containing approximately **40 acres**, all as more particularly outlined on a plat on file in the Office of Mineral Resources, Department of Natural Resources, as provided by the applicant. All bearings, distances and coordinates are based on Louisiana Coordinate System of 1927, (North or South Zone), where applicable.

NOTE: The above description of the Tract nominated for lease has been provided and corrected, where required, exclusively by the nomination party. Any mineral lease selected from this Tract and awarded by the Louisiana State Mineral Board shall be without warranty of any kind, either express, implied, or statutory, including, but not limited to, the implied warranties of merchantability and fitness for a particular purpose. Should the mineral lease awarded by the Louisiana State Mineral Board be subsequently modified, cancelled or abrogated due to the existence of conflicting leases, operating agreements, private claims or other future obligations or conditions which may affect all or any portion of the leased Tract, it shall not relieve the Lessee of the obligation to pay any bonus due thereon to the Louisiana State Mineral Board, nor shall the Louisiana State Mineral Board be obligated to refund any consideration paid by the Lessor prior to such modification, cancellation, or abrogation, including, but not limited to, bonuses, rentals and royalties.

Applicant: Classic Petroleum, Inc.

Bidder	Cash Payment	Price / Acre	Rental	Oil	Gas	Other

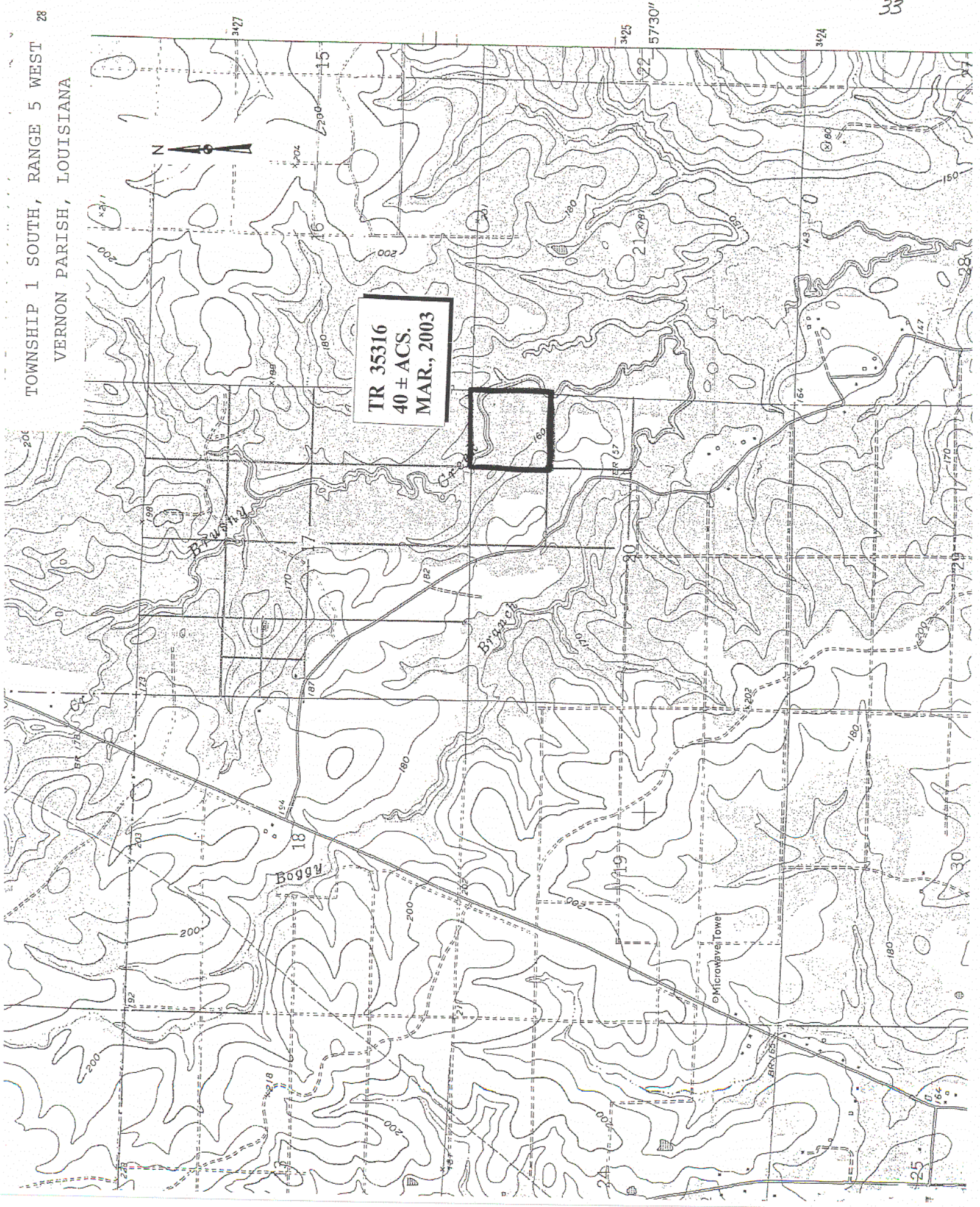

TR 35316
40 ± ACS.
MAR., 2003

Microwave Tower

TRACT 35317 - Vermilion Parish, Louisiana

All of the lands now or formerly constituting the beds and bottoms of all water bodies of every nature and description, and all islands and other lands formed by accretion, where allowed by law, or by reliction, and excepting tax adjudicated lands, belonging to the State of Louisiana and not presently under mineral lease on March 12, 2003, situated in Vermilion Parish, Louisiana, and more particularly described as follows: Beginning at a point having Coordinates of X = 1,767,500.00 and Y = 378,100.00; thence West 11,500.00 feet to a point having Coordinates of X = 1,756,000.00 and Y = 378,100.00; thence North 7,400.00 feet to a point having Coordinates of X = 1,756,000.00 and Y = 385,500.00; thence East 11,500.00 feet to a point having Coordinates of X = 1,767,500.00 and Y = 385,500.00; thence South 7,400.00 feet to the point of beginning, containing approximately **1,953.63 acres**, all as more particularly outlined on a plat on file in the Office of Mineral Resources, Department of Natural Resources, as provided by the applicant. All bearings, distances and coordinates are based on Louisiana Coordinate System of 1927, (North or South Zone), where applicable.

NOTE: The above description of the Tract nominated for lease has been provided and corrected, where required, exclusively by the nomination party. Any mineral lease selected from this Tract and awarded by the Louisiana State Mineral Board shall be without warranty of any kind, either express, implied, or statutory, including, but not limited to, the implied warranties of merchantability and fitness for a particular purpose. Should the mineral lease awarded by the Louisiana State Mineral Board be subsequently modified, cancelled or abrogated due to the existence of conflicting leases, operating agreements, private claims or other future obligations or conditions which may affect all or any portion of the leased Tract, it shall not relieve the Lessee of the obligation to pay any bonus due thereon to the Louisiana State Mineral Board, nor shall the Louisiana State Mineral Board be obligated to refund any consideration paid by the Lessor prior to such modification, cancellation, or abrogation, including, but not limited to, bonuses, rentals and royalties.

NOTE: The Department of Wildlife and Fisheries has designated certain areas in the coastal waters of the State of Louisiana as Oyster Seed Bed Areas. The exact location of those Seed Bed Areas must be obtained from the Department of Wildlife and Fisheries and any work done under a mineral lease from the State of Louisiana may necessarily be conducted in conformity with the rules and regulations promulgated by the said Department of Wildlife and Fisheries for Oyster Seed Bed Areas.

NOTE: The State of Louisiana does hereby reserve, and this lease shall be subject to, the imprescriptible right of surface use in the nature of a servitude in favor of the Department of Natural Resources, including its Offices and Commissions, for the sole purpose of implementing, constructing, servicing and maintaining approved coastal zone management and/or restoration projects. Utilization of any and all rights derived under this lease by the mineral lessee, its agents, successors or assigns,

shall not interfere with nor hinder the reasonable surface use by the Department of Natural Resources, its Offices or Commissions, as herein above reserved.

Applicant: Angelle & Donohue Oil & Gas Properties, Inc.

Bidder	Cash Payment	Price / Acre	Rental	Oil	Gas	Other

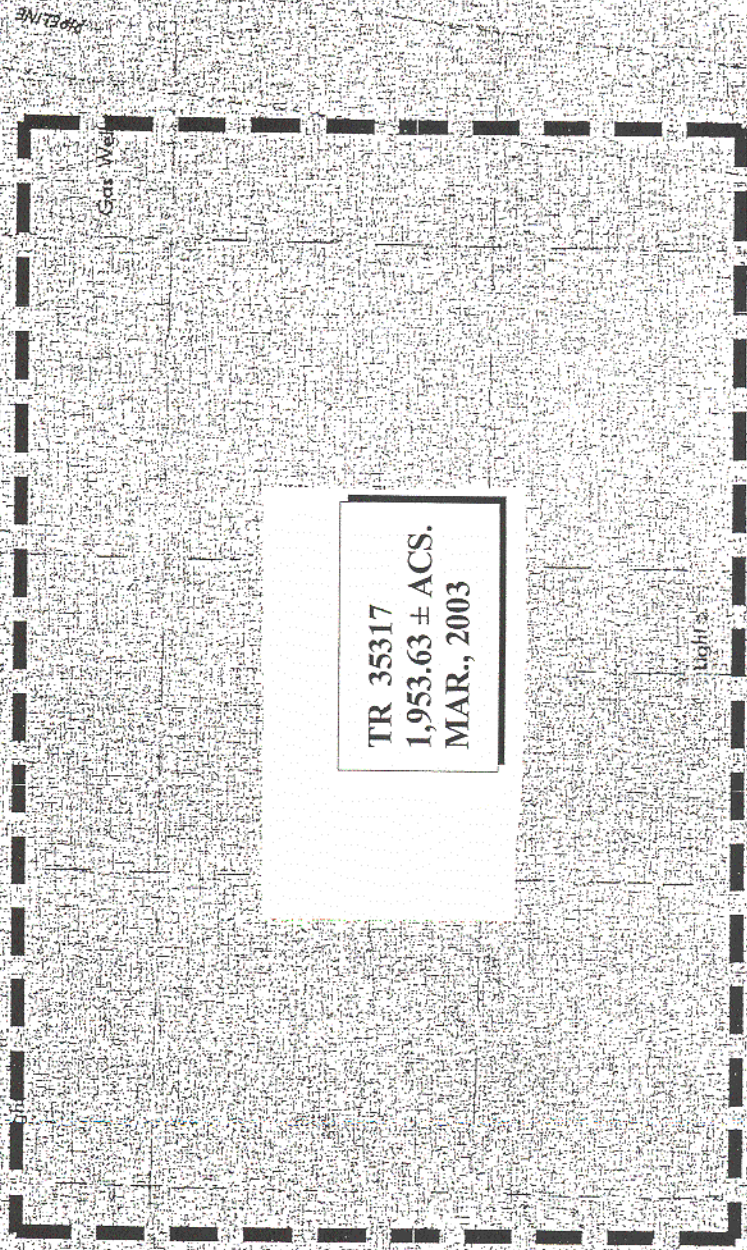

TR 35317
1,953.63 ± ACS.
MAR., 2003

P.O.B.
X = 1,767,500.00
Y = 378,100.00

NAD 1927 (South Zone)

Redfish Point

Light

Gas Well

Pipeline

TRACT 35318 - Vermilion Parish, Louisiana

All of the lands now or formerly constituting the beds and bottoms of all water bodies of every nature and description, and all islands and other lands formed by accretion, where allowed by law, or by reliction, and excepting tax adjudicated lands, belonging to the State of Louisiana and not presently under mineral lease on March 12, 2003, situated in Vermilion Parish, Louisiana, and more particularly described as follows: Beginning at a point having Coordinates of X = 1,767,500.00 and Y = 378,100.00; thence South 2,840.80 feet to a point on the Northern boundary of State Lease No. 4011, as amended, having Coordinates of X = 1,767,500.00 and Y = 375,259.20; thence along the boundary of said State Lease No. 4011, as amended, the following courses: West 668.68 feet to a point having Coordinates of X = 1,766,831.32 and Y = 375,259.20; South 501.51 feet to a point having Coordinates of X = 1,766,831.32 and Y = 374,757.69; West 721.75 feet to a point having Coordinates of X = 1,766,109.57 and Y = 374,757.69; South 4,256.59 feet to a point having Coordinates of X = 1,766,109.57 and Y = 370,501.10; West 5,812.65 feet to a point having Coordinates of X = 1,760,296.92 and Y = 370,501.10 and South 5,187.25 feet to its Southwest corner having Coordinates of X = 1,760,296.92 and Y = 365,313.85; thence West 4,296.92 feet to a point having Coordinates of X = 1,756,000.00 and Y = 365,313.85; thence North 12,786.15 feet to a point having Coordinates of X = 1,756,000.00 and Y = 378,100.00; thence East 11,500.00 feet to the point of beginning, containing approximately **2,374.26 acres**, all as more particularly outlined on a plat on file in the Office of Mineral Resources, Department of Natural Resources, as provided by the applicant. All bearings, distances and coordinates are based on Louisiana Coordinate System of 1927, (North or South Zone), where applicable.

NOTE: The above description of the Tract nominated for lease has been provided and corrected, where required, exclusively by the nomination party. Any mineral lease selected from this Tract and awarded by the Louisiana State Mineral Board shall be without warranty of any kind, either express, implied, or statutory, including, but not limited to, the implied warranties of merchantability and fitness for a particular purpose. Should the mineral lease awarded by the Louisiana State Mineral Board be subsequently modified, cancelled or abrogated due to the existence of conflicting leases, operating agreements, private claims or other future obligations or conditions which may affect all or any portion of the leased Tract, it shall not relieve the Lessee of the obligation to pay any bonus due thereon to the Louisiana State Mineral Board, nor shall the Louisiana State Mineral Board be obligated to refund any consideration paid by the Lessor prior to such modification, cancellation, or abrogation, including, but not limited to, bonuses, rentals and royalties.

NOTE: The Department of Wildlife and Fisheries has designated certain areas in the coastal waters of the State of Louisiana as Oyster Seed Bed Areas. The exact location of those Seed Bed Areas must be obtained from the Department of Wildlife and Fisheries and any work done under a mineral lease from the State of Louisiana may necessarily be conducted in

conformity with the rules and regulations promulgated by the said Department of Wildlife and Fisheries for Oyster Seed Bed Areas.

NOTE: The State of Louisiana does hereby reserve, and this lease shall be subject to, the imprescriptible right of surface use in the nature of a servitude in favor of the Department of Natural Resources, including its Offices and Commissions, for the sole purpose of implementing, constructing, servicing and maintaining approved coastal zone management and/or restoration projects. Utilization of any and all rights derived under this lease by the mineral lessee, its agents, successors or assigns, shall not interfere with nor hinder the reasonable surface use by the Department of Natural Resources, its Offices or Commissions, as herein above reserved.

Applicant: Angelle & Donohue Oil & Gas Properties, Inc.

Bidder	Cash Payment	Price / Acre	Rental	Oil	Gas	Other

V E R M I L I O N B A Y

31

Light

P.O.B.

X = 1,767,500.00

Y = 378,100.00

Redfish Point

TR 35318
2,374.26 ± ACS.
MAR., 2003

Platform

NAD 1927 (South Zone)

S. L. 4011

VERMILION PARISH, LOUISIANA

SCALE : 1" = 2000'

TRACT 35319 - Vermilion Parish, Louisiana

All of the lands now or formerly constituting the beds and bottoms of all water bodies of every nature and description, and all islands and other lands formed by accretion, where allowed by law, or by reliction, and excepting tax adjudicated lands, belonging to the State of Louisiana and not presently under mineral lease on March 12, 2003, situated in Vermilion Parish, Louisiana, and more particularly described as follows: Beginning at a point having Coordinates of X = 1,767,500.00 and Y = 378,100.00; thence North 7,400.00 feet to a point having Coordinates of X = 1,767,500.00 and Y = 385,500.00; thence East 14,700.00 feet to a point having Coordinates of X = 1,782,200.00 and Y = 385,500.00; thence South 7,400.00 feet to a point having Coordinates of X = 1,782,200.00 and Y = 378,100.00; thence West 14,700.00 feet to the point of beginning, containing approximately **2,497.25 acres**, all as more particularly outlined on a plat on file in the Office of Mineral Resources, Department of Natural Resources, as provided by the applicant. All bearings, distances and coordinates are based on Louisiana Coordinate System of 1927, (North or South Zone), where applicable.

NOTE: The above description of the Tract nominated for lease has been provided and corrected, where required, exclusively by the nomination party. Any mineral lease selected from this Tract and awarded by the Louisiana State Mineral Board shall be without warranty of any kind, either express, implied, or statutory, including, but not limited to, the implied warranties of merchantability and fitness for a particular purpose. Should the mineral lease awarded by the Louisiana State Mineral Board be subsequently modified, cancelled or abrogated due to the existence of conflicting leases, operating agreements, private claims or other future obligations or conditions which may affect all or any portion of the leased Tract, it shall not relieve the Lessee of the obligation to pay any bonus due thereon to the Louisiana State Mineral Board, nor shall the Louisiana State Mineral Board be obligated to refund any consideration paid by the Lessor prior to such modification, cancellation, or abrogation, including, but not limited to, bonuses, rentals and royalties.

NOTE: The Department of Wildlife and Fisheries has designated certain areas in the coastal waters of the State of Louisiana as Oyster Seed Bed Areas. The exact location of those Seed Bed Areas must be obtained from the Department of Wildlife and Fisheries and any work done under a mineral lease from the State of Louisiana may necessarily be conducted in conformity with the rules and regulations promulgated by the said Department of Wildlife and Fisheries for Oyster Seed Bed Areas.

NOTE: The State of Louisiana does hereby reserve, and this lease shall be subject to, the imprescriptible right of surface use in the nature of a servitude in favor of the Department of Natural Resources, including its Offices and Commissions, for the sole purpose of implementing, constructing, servicing and maintaining approved coastal zone management and/or restoration projects. Utilization of any and all rights derived under this lease by the mineral lessee, its agents, successors or assigns,

shall not interfere with nor hinder the reasonable surface use by the Department of Natural Resources, its Offices or Commissions, as herein above reserved.

Applicant: Angelle & Donohue Oil & Gas Properties, Inc.

Bidder	Cash Payment	Price / Acre	Rental	Oil	Gas	Other

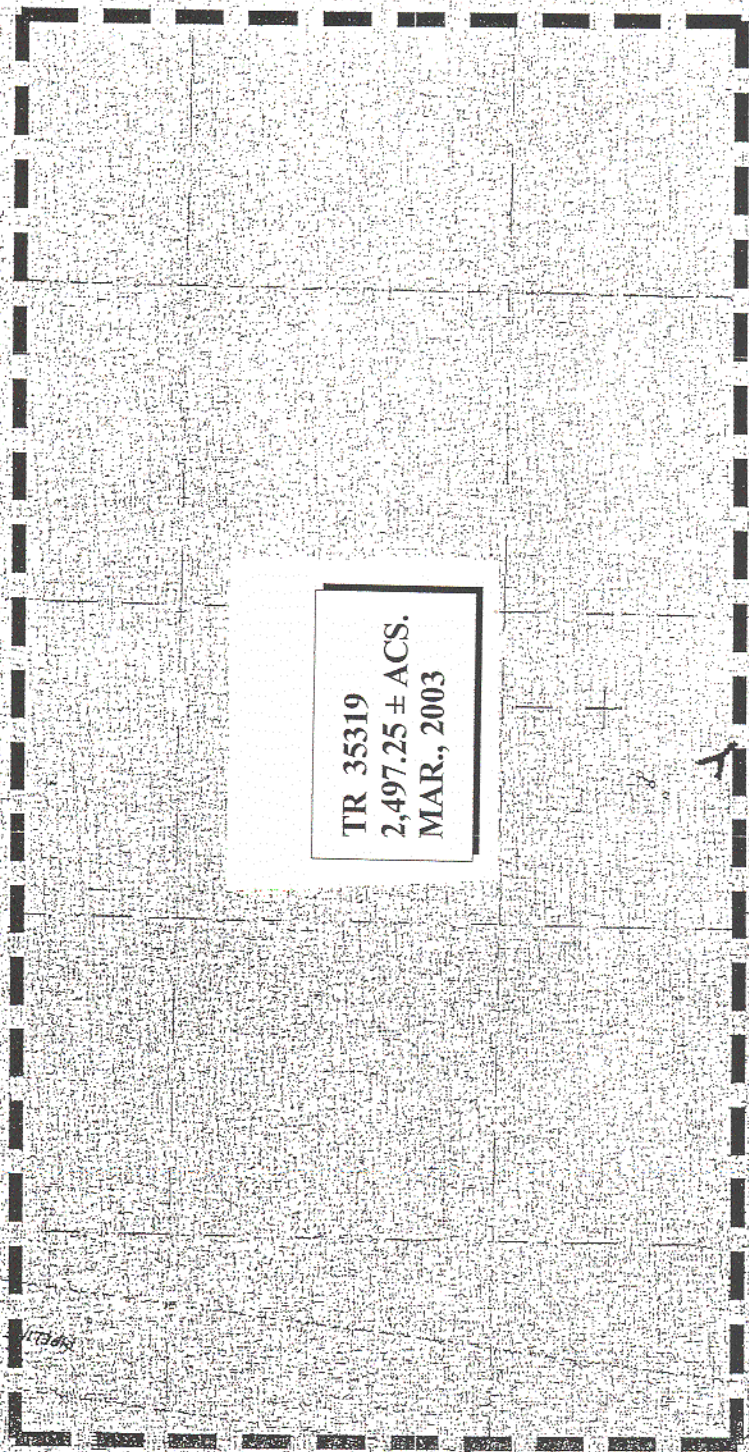

NAD 1927 (South Zone)

P.O.B.
X = 1,767,500.00
Y = 378,100.00

Platominis

TRACT 35320 - Vermilion Parish, Louisiana

All of the lands now or formerly constituting the beds and bottoms of all water bodies of every nature and description, and all islands and other lands formed by accretion, where allowed by law, or by reliction, and excepting tax adjudicated lands, belonging to the State of Louisiana and not presently under mineral lease on March 12, 2003, situated in Vermilion Parish, Louisiana, and more particularly described as follows: Beginning at a point having Coordinates of X = 1,767,500.00 and Y = 378,100.00; thence East 14,700.00 feet to a point having Coordinates of X = 1,782,200.00 and Y = 378,100.00; thence South 12,786.15 feet to a point having Coordinates of X = 1,782,200.00 and Y = 365,313.85; thence West 3,213.28 feet to the most Southerly Southeast corner of State Lease No. 3306, as amended, having Coordinates of X = 1,778,986.72 and Y = 365,313.85; thence along the boundary of said State Lease No. 3306, as amended, the following courses: North 2,765.00 feet to a point having Coordinates of X = 1,778,986.72 and Y = 368,078.85; East 2,069.94 feet to a point having Coordinates of X = 1,781,056.66 and Y = 368,078.85; North 1,437.94 feet to a point having Coordinates of X = 1,781,056.66 and Y = 369,516.79; West 3,009.51 feet to a point having Coordinates of X = 1,778,047.15 and Y = 369,516.79; North 4,707.70 feet to a point having Coordinates of X = 1,778,047.15 and Y = 374,224.49 and North 88 degrees 14 minutes 25 seconds West 342.31 feet to a point, said point also being the Southeast corner of 15,500' RA SUA, created by the Office of Conservation Order No. 834 - D dated August 5, 1997, effective July 22, 1997, having Coordinates of X = 1,777,705.00 and Y = 374,235.00; thence along the Eastern boundary of said 15,500' RA SUA, also being the boundary of said State Lease No. 3306, as amended, the following courses: North 33 degrees 10 minutes 43 seconds East 465.97 feet to a point having Coordinates of X = 1,777,960.00 and Y = 374,625.00; North 30 degrees 12 minutes 12 seconds East 387.62 feet to a point having Coordinates of X = 1,778,155.00 and Y = 374,960.00; North 26 degrees 16 minutes 27 seconds East 440.51 feet to a point having Coordinates of X = 1,778,350.00 and Y = 375,355.00 and North 21 degrees 36 minutes 31 seconds East 828.21 feet to the Northeast corner of said 15,500' RA SUA having Coordinates of X = 1,778,655.00 and Y = 376,125.00; thence North 21 degrees 36 minutes 31 seconds East 143.86 feet along the boundary of said State Lease No. 3306, as amended, to a point having Coordinates of X = 1,778,707.98 and Y = 376,258.75; thence West 7,466.16 feet to the Northwest corner of said State Lease No. 3306, as amended, having Coordinates of X = 1,771,241.82 and Y = 376,258.75; thence South 274.55 feet along the West line of said State Lease No. 3306, as amended, to the Northeast corner of State Lease No. 4011, as amended, having Coordinates of X = 1,771,241.82 and Y = 375,984.20; thence along the Northern boundary of said State Lease No. 4011, as amended, the following courses: West 2,710.50 feet to a point having Coordinates of X = 1,768,531.32 and Y = 375,984.20; South 725.00 feet to a point having Coordinates of X = 1,768,531.32 and Y = 375,259.20 and West 1,031.32 feet to a point having Coordinates of X = 1,767,500.00 and Y = 375,259.20; thence North 2,840.80 feet to the point of beginning, containing approximately **1,536.59 acres**, all as more particularly outlined on a plat on file in the Office of Mineral Resources, Department of Natural

Resources, as provided by the applicant. All bearings, distances and coordinates are based on Louisiana Coordinate System of 1927, (North or South Zone), where applicable.

NOTE: The above description of the Tract nominated for lease has been provided and corrected, where required, exclusively by the nomination party. Any mineral lease selected from this Tract and awarded by the Louisiana State Mineral Board shall be without warranty of any kind, either express, implied, or statutory, including, but not limited to, the implied warranties of merchantability and fitness for a particular purpose. Should the mineral lease awarded by the Louisiana State Mineral Board be subsequently modified, cancelled or abrogated due to the existence of conflicting leases, operating agreements, private claims or other future obligations or conditions which may affect all or any portion of the leased Tract, it shall not relieve the Lessee of the obligation to pay any bonus due thereon to the Louisiana State Mineral Board, nor shall the Louisiana State Mineral Board be obligated to refund any consideration paid by the Lessor prior to such modification, cancellation, or abrogation, including, but not limited to, bonuses, rentals and royalties.

NOTE: The Department of Wildlife and Fisheries has designated certain areas in the coastal waters of the State of Louisiana as Oyster Seed Bed Areas. The exact location of those Seed Bed Areas must be obtained from the Department of Wildlife and Fisheries and any work done under a mineral lease from the State of Louisiana may necessarily be conducted in conformity with the rules and regulations promulgated by the said Department of Wildlife and Fisheries for Oyster Seed Bed Areas.

NOTE: The State of Louisiana does hereby reserve, and this lease shall be subject to, the imprescriptible right of surface use in the nature of a servitude in favor of the Department of Natural Resources, including its Offices and Commissions, for the sole purpose of implementing, constructing, servicing and maintaining approved coastal zone management and/or restoration projects. Utilization of any and all rights derived under this lease by the mineral lessee, its agents, successors or assigns, shall not interfere with nor hinder the reasonable surface use by the Department of Natural Resources, its Offices or Commissions, as herein above reserved.

Applicant: Angelle & Donohue Oil & Gas Properties, Inc.

Bidder	Cash Payment	Price / Acre	Rental	Oil	Gas	Other

P.O.B.
X = 1,767,500.00
Y = 378,100.00

TR 35320
1,536.59 ± ACS.
MAR., 2003

RED FISH POINT
GAS FIELD
S. L. 3306

S. L. 4011

Platform

Platform

NAD 1927 (South Zone)

TRACT 35321 - Assumption Parish, Louisiana

All of the lands now or formerly constituting the beds and bottoms of all water bodies of every nature and description, and all islands and other lands formed by accretion, where allowed by law, or by reliction, and excepting tax adjudicated lands, belonging to the State of Louisiana and not presently under mineral lease on March 12, 2003, situated in Assumption Parish, Louisiana, and more particularly described as follows: Beginning at a point having Coordinates of X = 2,040,750.00 and Y = 470,600.00; thence East 2,725.00 feet to the Northwest corner of State Lease No. 17334 having Coordinates of X = 2,043,475.00 and Y = 470,600.00; thence South 2,675.00 feet along the West line of said State Lease No. 17334 to its Southwest corner having Coordinates of X = 2,043,475.00 and Y = 467,925.00; thence East 2,725.00 feet along the South line of said State Lease No. 17334 to its Southeast corner having Coordinates of X = 2,046,200.00 and Y = 467,925.00; thence South 8,025.00 feet to a point having Coordinates of X = 2,046,200.00 and Y = 459,900.00; thence West 5,450.00 feet to a point having Coordinates of X = 2,040,750.00 and Y = 459,900.00; thence North 10,700.00 feet to the point of beginning, containing approximately **445 acres**, all as more particularly outlined on a plat on file in the Office of Mineral Resources, Department of Natural Resources, as provided by the applicant. All bearings, distances and coordinates are based on Louisiana Coordinate System of 1927, (North or South Zone), where applicable.

NOTE: The above description of the Tract nominated for lease has been provided and corrected, where required, exclusively by the nomination party. Any mineral lease selected from this Tract and awarded by the Louisiana State Mineral Board shall be without warranty of any kind, either express, implied, or statutory, including, but not limited to, the implied warranties of merchantability and fitness for a particular purpose. Should the mineral lease awarded by the Louisiana State Mineral Board be subsequently modified, cancelled or abrogated due to the existence of conflicting leases, operating agreements, private claims or other future obligations or conditions which may affect all or any portion of the leased Tract, it shall not relieve the Lessee of the obligation to pay any bonus due thereon to the Louisiana State Mineral Board, nor shall the Louisiana State Mineral Board be obligated to refund any consideration paid by the Lessor prior to such modification, cancellation, or abrogation, including, but not limited to, bonuses, rentals and royalties.

NOTE: The State of Louisiana does hereby reserve, and this lease shall be subject to, the imprescriptible right of surface use in the nature of a servitude in favor of the Department of Natural Resources, including its Offices and Commissions, for the sole purpose of implementing, constructing, servicing and maintaining approved coastal zone management and/or restoration projects. Utilization of any and all rights derived under this lease by the mineral lessee, its agents, successors or assigns, shall not interfere with nor hinder the reasonable surface use by the Department of Natural Resources, its Offices or Commissions, as herein above reserved.

Applicant: G. Matthew David, CPL & Associates, Ltd.

Bidder	Cash Payment	Price / Acre	Rental	Oil	Gas	Other

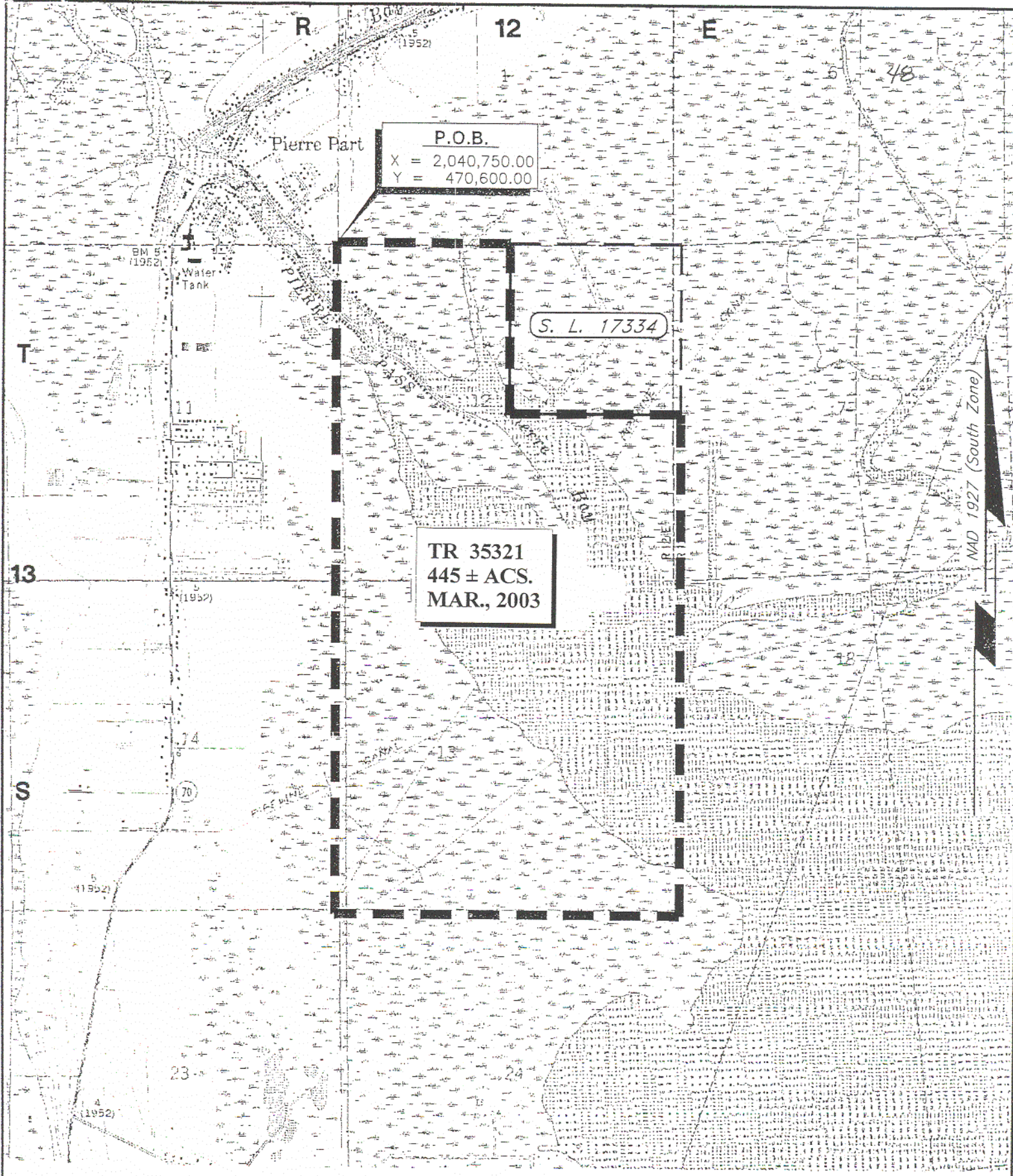

Pierre Part

P.O.B.

X = 2,040,750.00

Y = 470,600.00

S. L. 17334

TR 35321
445 ± ACS.
MAR., 2003

NAD 1927 (South Zone)

ASSUMPTION PARISH, LOUISIANA

SCALE : 1" = 2000'

TRACT 35322 - Assumption and St. Martin Parishes, Louisiana

All of the lands now or formerly constituting the beds and bottoms of all water bodies of every nature and description, and all islands and other lands formed by accretion, where allowed by law, or by reliction, and excepting tax adjudicated lands, belonging to the State of Louisiana and not presently under mineral lease on March 12, 2003, situated in Assumption and St. Martin Parishes, Louisiana, and more particularly described as follows: Beginning at a point having Coordinates of X = 2,056,620.00 and Y = 397,160.00; thence East 13,012.00 feet to a point having coordinates of X = 2,069,632.00 and Y = 397,160.00; thence South 2,730.00 feet to a point having Coordinates of X = 2,069,632.00 and Y = 394,430.00, said point also being on the Northern boundary of State of Louisiana - State Lease No. 17599; thence on and along the Northern, Western, Southern and Eastern boundaries of said State of Louisiana - State Lease No. 17599 the following courses and distances, to-wit: West 5,948.00 feet to a point having Coordinates of X = 2,063,684.00 and Y = 394,430.00; South 1,435.00 feet to a point having Coordinates of X = 2,063,684.00 and Y = 392,995.00; South 58 degrees 06 minutes 43 seconds East 1,243.70 to a point having Coordinates of X = 2,064,740.00 and Y = 392,338.00; South 4,224.00 feet to a point having Coordinates of X = 2,064,740.00 and Y = 388,114.00; East 3,550.00 feet to a point having Coordinates of X = 2,068,290.00 and Y = 388,114.00; North 38 degrees 17 minutes 30 seconds East 1,483.06 feet to a point having Coordinates of X = 2,069,209.00 and Y = 389,278.00; North 24 degrees 10 minutes 26 seconds East 3,440.73 feet to a point having Coordinates of X = 2,070,618.00 and Y = 392,417.00; and North 26 degrees 05 minutes 47 seconds West 2,240.40 feet to a point having Coordinates of X = 2,069,632.49 and Y = 394,429.00; thence East 1,987.51 feet to a point having Coordinates of X = 2,071,620.00 and Y = 394,429.00; thence South 7,569.00 feet to a point having Coordinates of X = 2,071,620.00 and Y = 386,860.00; thence West 15,000.00 feet to a point having Coordinates of X = 2,056,620.00 and Y = 386,860.00; thence North 10,300.00 feet to the point of beginning, containing approximately **1,843 acres**, all as more particularly outlined on a plat on file in the Office of Mineral Resources, Department of Natural Resources, as provided by the applicant. All bearings, distances and coordinates are based on Louisiana Coordinate System of 1927, (North or South Zone), where applicable.

NOTE: The above description of the Tract nominated for lease has been provided and corrected, where required, exclusively by the nomination party. Any mineral lease selected from this Tract and awarded by the Louisiana State Mineral Board shall be without warranty of any kind, either express, implied, or statutory, including, but not limited to, the implied warranties of merchantability and fitness for a particular purpose. Should the mineral lease awarded by the Louisiana State Mineral Board be subsequently modified, cancelled or abrogated due to the existence of conflicting leases, operating agreements, private claims or other future obligations or conditions which may affect all or any portion of the leased Tract, it shall not relieve the Lessee of the obligation to pay any bonus due thereon to the Louisiana State Mineral Board, nor shall

the Louisiana State Mineral Board be obligated to refund any consideration paid by the Lessor prior to such modification, cancellation, or abrogation, including, but not limited to, bonuses, rentals and royalties.

NOTE: The State of Louisiana does hereby reserve, and this lease shall be subject to, the imprescriptible right of surface use in the nature of a servitude in favor of the Department of Natural Resources, including its Offices and Commissions, for the sole purpose of implementing, constructing, servicing and maintaining approved coastal zone management and/or restoration projects. Utilization of any and all rights derived under this lease by the mineral lessee, its agents, successors or assigns, shall not interfere with nor hinder the reasonable surface use by the Department of Natural Resources, its Offices or Commissions, as herein above reserved.

Applicant: Robert A. Schroeder, Inc.

Bidder	Cash Payment	Price / Acre	Rental	Oil	Gas	Other

TRACT 35323 - Terrebonne Parish, Louisiana

All of the lands now or formerly constituting the beds and bottoms of all water bodies of every nature and description, and all islands and other lands formed by accretion, where allowed by law, or by reliction, and excepting tax adjudicated lands, belonging to the State of Louisiana and not presently under mineral lease on March 12, 2003, situated in Terrebonne Parish, Louisiana, and more particularly described as follows: Beginning at a point having Coordinates of X = 2,213,479.94 and Y = 263,695.08; thence East 3,591.39 feet to a point having Coordinates of X = 2,217,071.33 and Y = 263,695.08; thence South 1,597.71 feet to a point having Coordinates of X = 2,217,071.33 and Y = 262,097.37; thence West 10,225.67 feet to a point having Coordinates of X = 2,206,845.66 and Y = 262,097.37; thence North 18,480.00 feet to a point having X = 2,206,845.66 and Y = 280,577.37; thence East 4,476.37 feet a point having Coordinates of X = 2,211,322.03 and Y = 280,577.37; thence South 11,455.74 feet to a point having Coordinates of X = 2,211,322.03 and Y = 269,121.63; thence North 84 degrees 00 minutes 12 seconds East 2,169.78 feet to a point having Coordinates of X = 2,213,479.94 and Y = 269,348.31; thence South 5,653.22 feet to the point of beginning, containing approximately **1,830.69 acres**, all as more particularly outlined on a plat on file in the Office of Mineral Resources, Department of Natural Resources, as provided by the applicant. All bearings, distances and coordinates are based on Louisiana Coordinate System of 1927, (North or South Zone), where applicable.

NOTE: The above description of the Tract nominated for lease has been provided and corrected, where required, exclusively by the nomination party. Any mineral lease selected from this Tract and awarded by the Louisiana State Mineral Board shall be without warranty of any kind, either express, implied, or statutory, including, but not limited to, the implied warranties of merchantability and fitness for a particular purpose. Should the mineral lease awarded by the Louisiana State Mineral Board be subsequently modified, cancelled or abrogated due to the existence of conflicting leases, operating agreements, private claims or other future obligations or conditions which may affect all or any portion of the leased Tract, it shall not relieve the Lessee of the obligation to pay any bonus due thereon to the Louisiana State Mineral Board, nor shall the Louisiana State Mineral Board be obligated to refund any consideration paid by the Lessor prior to such modification, cancellation, or abrogation, including, but not limited to, bonuses, rentals and royalties.

NOTE: The Department of Wildlife and Fisheries has designated certain areas in the coastal waters of the State of Louisiana as Oyster Seed Bed Areas. The exact location of those Seed Bed Areas must be obtained from the Department of Wildlife and Fisheries and any work done under a mineral lease from the State of Louisiana may necessarily be conducted in conformity with the rules and regulations promulgated by the said Department of Wildlife and Fisheries for Oyster Seed Bed Areas.

NOTE: The State of Louisiana does hereby reserve, and this lease shall be subject to, the imprescriptible right of surface use in the nature of a

servitude in favor of the Department of Natural Resources, including its Offices and Commissions, for the sole purpose of implementing, constructing, servicing and maintaining approved coastal zone management and/or restoration projects. Utilization of any and all rights derived under this lease by the mineral lessee, its agents, successors or assigns, shall not interfere with nor hinder the reasonable surface use by the Department of Natural Resources, its Offices or Commissions, as herein above reserved.

Applicant: Leslie L. Moore

Bidder	Cash Payment	Price / Acre	Rental	Oil	Gas	Other

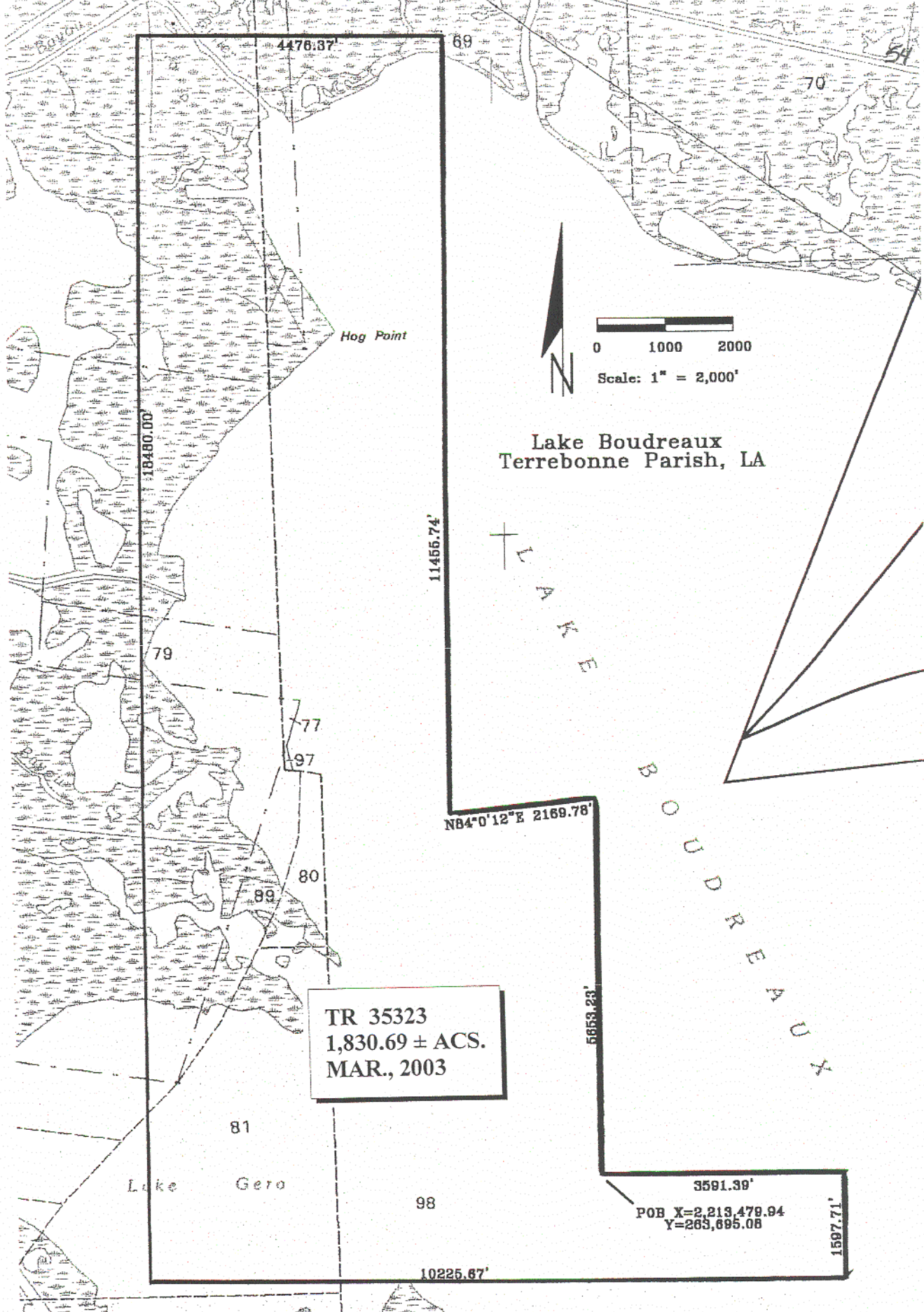

4476.37'

69

54

70

Hog Point

18480.00'

79

77

97

80

89

81

Lake Gero

98

10225.67'

11456.74'

N84°0'12"E 2169.78'

5853.23'

3591.39'

POB X=2,213,479.94
Y=263,695.08

1597.71'

Lake Boudreaux
Terrebonne Parish, LA

TR 35323
1,830.69 ± ACS.
MAR., 2003

TRACT 35324 - Terrebonne Parish, Louisiana

All of the lands now or formerly constituting the beds and bottoms of all water bodies of every nature and description, and all islands and other lands formed by accretion, where allowed by law, or by reliction, and excepting tax adjudicated lands, belonging to the State of Louisiana and not presently under mineral lease on March 12, 2003, situated in Terrebonne Parish, Louisiana, and more particularly described as follows: Beginning at a point having Coordinates of X = 2,211,322.03 and Y = 271,600.00; thence North 8,977.37 feet to a point having Coordinates of X = 2,211,322.03 and Y = 280,577.37; thence East 7,369.57 feet to a point having Coordinates of X = 2,218,691.60 and Y = 280,577.37; thence South 2,727.37 feet to the Northwest corner of State Lease No. 5351, as amended, having Coordinates of X = 2,218,691.60 and Y = 277,850.00; thence South 21 degrees 37 minutes 56 seconds West 6,723.54 feet along the West line of said State Lease No. 5351 to a point on the West line of said State Lease No. 5351, having Coordinates of X = 2,216,212.99 and Y = 271,600.00; thence West 4,890.96 feet to the point of beginning, containing approximately **901.65 acres**, all as more particularly outlined on a plat on file in the Office of Mineral Resources, Department of Natural Resources, as provided by the applicant. All bearings, distances and coordinates are based on Louisiana Coordinate System of 1927, (North or South Zone), where applicable.

NOTE: The above description of the Tract nominated for lease has been provided and corrected, where required, exclusively by the nomination party. Any mineral lease selected from this Tract and awarded by the Louisiana State Mineral Board shall be without warranty of any kind, either express, implied, or statutory, including, but not limited to, the implied warranties of merchantability and fitness for a particular purpose. Should the mineral lease awarded by the Louisiana State Mineral Board be subsequently modified, cancelled or abrogated due to the existence of conflicting leases, operating agreements, private claims or other future obligations or conditions which may affect all or any portion of the leased Tract, it shall not relieve the Lessee of the obligation to pay any bonus due thereon to the Louisiana State Mineral Board, nor shall the Louisiana State Mineral Board be obligated to refund any consideration paid by the Lessor prior to such modification, cancellation, or abrogation, including, but not limited to, bonuses, rentals and royalties.

NOTE: The Department of Wildlife and Fisheries has designated certain areas in the coastal waters of the State of Louisiana as Oyster Seed Bed Areas. The exact location of those Seed Bed Areas must be obtained from the Department of Wildlife and Fisheries and any work done under a mineral lease from the State of Louisiana may necessarily be conducted in conformity with the rules and regulations promulgated by the said Department of Wildlife and Fisheries for Oyster Seed Bed Areas.

NOTE: The State of Louisiana does hereby reserve, and this lease shall be subject to, the imprescriptible right of surface use in the nature of a servitude in favor of the Department of Natural Resources, including its

Offices and Commissions, for the sole purpose of implementing, constructing, servicing and maintaining approved coastal zone management and/or restoration projects. Utilization of any and all rights derived under this lease by the mineral lessee, its agents, successors or assigns, shall not interfere with nor hinder the reasonable surface use by the Department of Natural Resources, its Offices or Commissions, as herein above reserved.

Applicant: Leslie L. Moore

Bidder	Cash Payment	Price / Acre	Rental	Oil	Gas	Other

Lake Boudreaux
Terrebonne Parish, LA

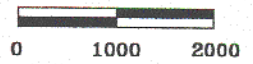

Scale: 1" = 2,000'

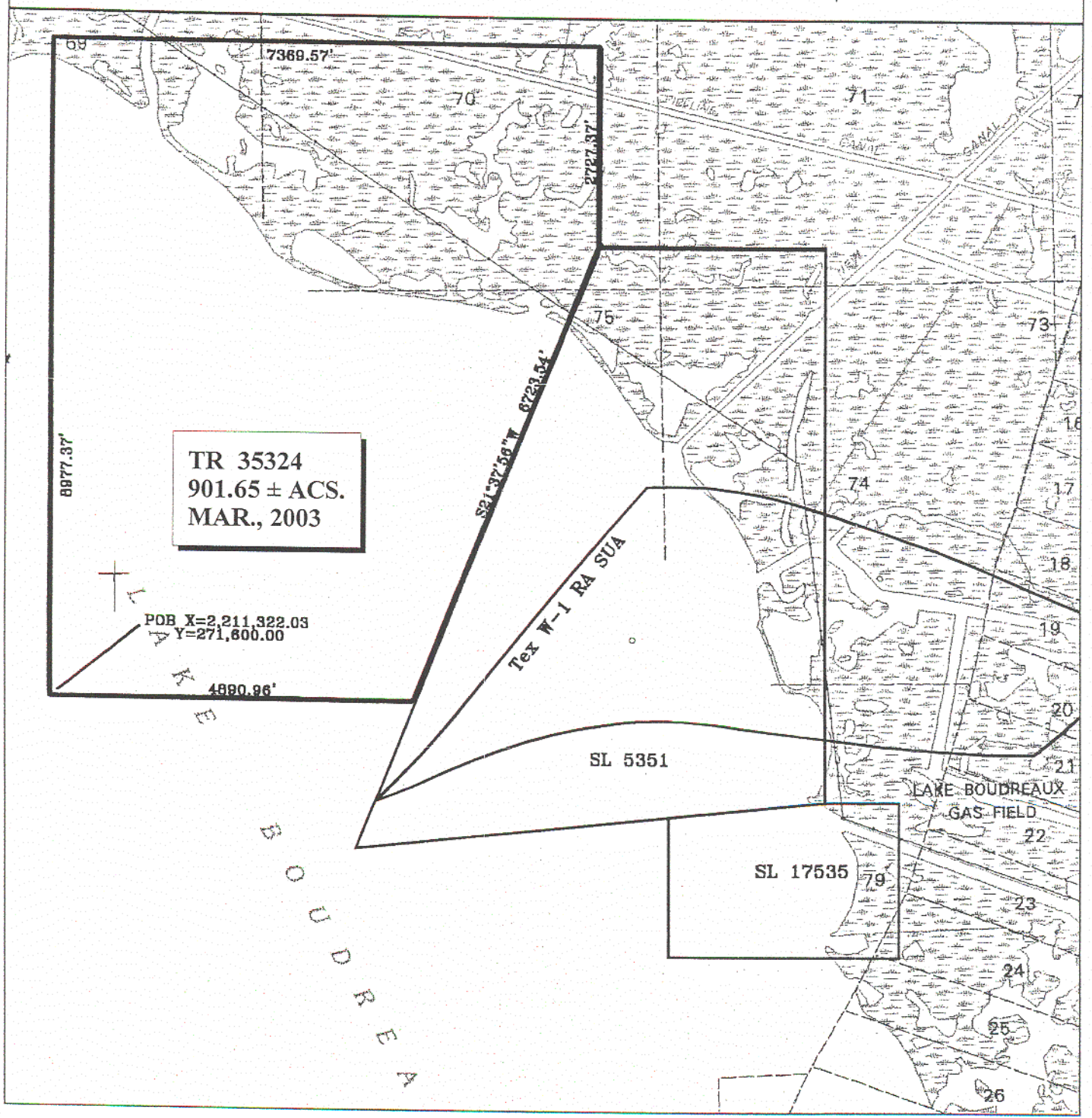

TRACT 35325 - Terrebonne Parish, Louisiana

All of the lands now or formerly constituting the beds and bottoms of all water bodies of every nature and description, and all islands and other lands formed by accretion, where allowed by law, or by reliction, and excepting tax adjudicated lands, belonging to the State of Louisiana and not presently under mineral lease on March 12, 2003, situated in Terrebonne Parish, Louisiana, and more particularly described as follows: Beginning at a point having Coordinates of X = 2,211,322.03 and Y = 271,600.00; thence East 4,890.96 feet to a point on the West line of State Lease No. 5351, as amended, having Coordinates of X = 2,216,212.99 and Y = 271,600.00; thence South 21 degrees 37 minutes 56 seconds West 2,205.33 feet along the West line of said State Lease No. 5351 to its Southwest corner having Coordinates of X = 2,215,400.00 and Y = 269,550.00; thence South 84 degrees 00 minutes 12 seconds West 4,100.40 feet to a point having Coordinates of X = 2,211,322.03 and Y = 2,69,121.63 thence North 2,478.37 feet to the point of beginning, containing approximately **231.10 acres**, all as more particularly outlined on a plat on file in the Office of Mineral Resources, Department of Natural Resources, as provided by the applicant. All bearings, distances and coordinates are based on Louisiana Coordinate System of 1927, (North or South Zone), where applicable.

NOTE: The above description of the Tract nominated for lease has been provided and corrected, where required, exclusively by the nomination party. Any mineral lease selected from this Tract and awarded by the Louisiana State Mineral Board shall be without warranty of any kind, either express, implied, or statutory, including, but not limited to, the implied warranties of merchantability and fitness for a particular purpose. Should the mineral lease awarded by the Louisiana State Mineral Board be subsequently modified, cancelled or abrogated due to the existence of conflicting leases, operating agreements, private claims or other future obligations or conditions which may affect all or any portion of the leased Tract, it shall not relieve the Lessee of the obligation to pay any bonus due thereon to the Louisiana State Mineral Board, nor shall the Louisiana State Mineral Board be obligated to refund any consideration paid by the Lessor prior to such modification, cancellation, or abrogation, including, but not limited to, bonuses, rentals and royalties.

NOTE: The Department of Wildlife and Fisheries has designated certain areas in the coastal waters of the State of Louisiana as Oyster Seed Bed Areas. The exact location of those Seed Bed Areas must be obtained from the Department of Wildlife and Fisheries and any work done under a mineral lease from the State of Louisiana may necessarily be conducted in conformity with the rules and regulations promulgated by the said Department of Wildlife and Fisheries for Oyster Seed Bed Areas.

NOTE: The State of Louisiana does hereby reserve, and this lease shall be subject to, the imprescriptible right of surface use in the nature of a servitude in favor of the Department of Natural Resources, including its Offices and Commissions, for the sole purpose of implementing, constructing, servicing and maintaining approved coastal zone management

and/or restoration projects. Utilization of any and all rights derived under this lease by the mineral lessee, its agents, successors or assigns, shall not interfere with nor hinder the reasonable surface use by the Department of Natural Resources, its Offices or Commissions, as herein above reserved.

Applicant: Leslie L. Moore

Bidder	Cash Payment	Price / Acre	Rental	Oil	Gas	Other

Lake Boudreaux
Terrebonne Parish, LA

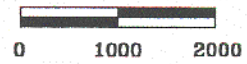

Scale: 1" = 2,000'

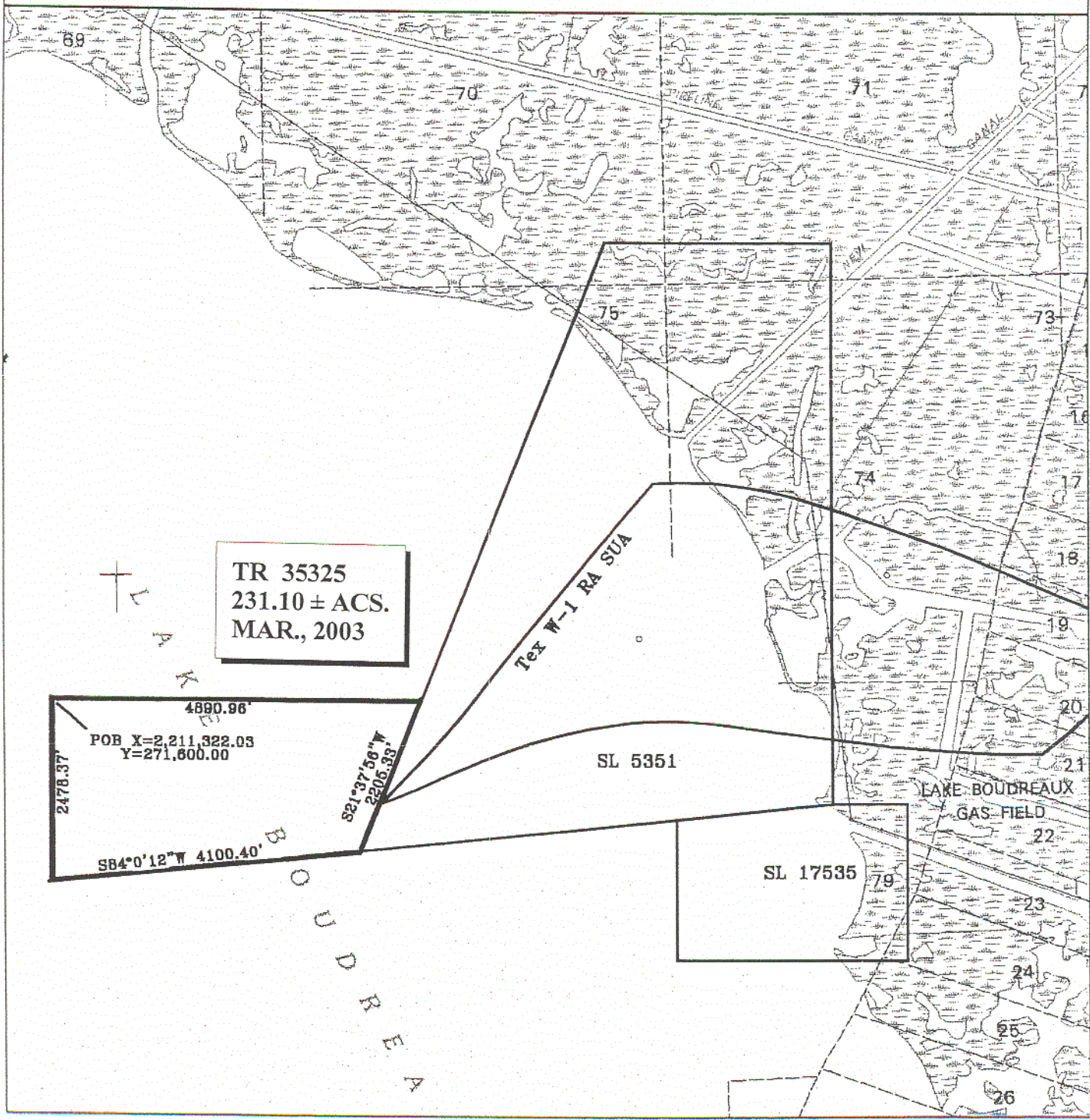

TRACT 35326 - Terrebonne Parish, Louisiana

All of the lands now or formerly constituting the beds and bottoms of all water bodies of every nature and description, and all islands and other lands formed by accretion, where allowed by law, or by reliction, and excepting tax adjudicated lands, belonging to the State of Louisiana and not presently under mineral lease on March 12, 2003, situated in Terrebonne Parish, Louisiana, and more particularly described as follows: Beginning at a point having Coordinates of X = 2,213,479.94 and Y = 266,570.64; thence North 2,777.67 feet to a point having Coordinates of X = 2,213,479.94 and Y = 269,348.31; thence North 84 degrees 00 minutes 12 seconds East 1,930.63 feet to the Southwest corner of State Lease No. 5351, as amended, having Coordinates of X = 2,215,400.00 and Y = 269,550.00; thence North 84 degrees 00 minutes 13 seconds East 1,680.52 feet along the South line of said State Lease No. 5351 to a point having Coordinates of X = 2,217,071.33 and Y = 269,725.56; thence South 3,154.92 feet to a point having Coordinates of X = 2,217,071.33 and Y = 266,570.64; thence West 3,591.39 feet to the point of beginning, containing approximately **244.56 acres**, all as more particularly outlined on a plat on file in the Office of Mineral Resources, Department of Natural Resources, as provided by the applicant. All bearings, distances and coordinates are based on Louisiana Coordinate System of 1927, (North or South Zone), where applicable.

NOTE: The above description of the Tract nominated for lease has been provided and corrected, where required, exclusively by the nomination party. Any mineral lease selected from this Tract and awarded by the Louisiana State Mineral Board shall be without warranty of any kind, either express, implied, or statutory, including, but not limited to, the implied warranties of merchantability and fitness for a particular purpose. Should the mineral lease awarded by the Louisiana State Mineral Board be subsequently modified, cancelled or abrogated due to the existence of conflicting leases, operating agreements, private claims or other future obligations or conditions which may affect all or any portion of the leased Tract, it shall not relieve the Lessee of the obligation to pay any bonus due thereon to the Louisiana State Mineral Board, nor shall the Louisiana State Mineral Board be obligated to refund any consideration paid by the Lessor prior to such modification, cancellation, or abrogation, including, but not limited to, bonuses, rentals and royalties.

NOTE: The Department of Wildlife and Fisheries has designated certain areas in the coastal waters of the State of Louisiana as Oyster Seed Bed Areas. The exact location of those Seed Bed Areas must be obtained from the Department of Wildlife and Fisheries and any work done under a mineral lease from the State of Louisiana may necessarily be conducted in conformity with the rules and regulations promulgated by the said Department of Wildlife and Fisheries for Oyster Seed Bed Areas.

NOTE: The State of Louisiana does hereby reserve, and this lease shall be subject to, the imprescriptible right of surface use in the nature of a servitude in favor of the Department of Natural Resources, including its

Offices and Commissions, for the sole purpose of implementing, constructing, servicing and maintaining approved coastal zone management and/or restoration projects. Utilization of any and all rights derived under this lease by the mineral lessee, its agents, successors or assigns, shall not interfere with nor hinder the reasonable surface use by the Department of Natural Resources, its Offices or Commissions, as herein above reserved.

Applicant: Leslie L. Moore

Bidder	Cash Payment	Price / Acre	Rental	Oil	Gas	Other

Lake Boudreaux Terrebonne Parish, LA



0 1000 2000
Scale: 1" = 2,000'

