

TRACT 44255 - Tangipahoa Parish, Louisiana

All of the mineral rights only under land adjudicated to and acquired by the State of Louisiana in and through a proper tax sale, and subsequently alienated by the State which retained the mineral rights thereto, and which is not under valid mineral lease from the State of Louisiana on February 11, 2015, situated in Tangipahoa Parish, Louisiana, and being more fully described as follows: The following described property adjudicated to the State in the name of M. D. Lewis and O. C. Lewis for the unpaid taxes of the year 1932: 16.60 acres, West Half (W/2) of Lot 2, Section 29, Township 1 South Range 8 East; 22 acres, in the Northeast Quarter of the Northwest Quarter (NE/4 NW/4), Section 29, Township 1 South Range 8 East; 76 acres, West Half (W/2) of 152 acres, North by Morgan, East by Brumfield, South by Raborn, West by Daniels, Section 20, Township 1 South Range 8 East; and 5.25 acres in the Southwest portion of the Southwest Quarter of the Southwest Quarter of the Southeast Quarter (SW/4 SW/4 SE/4) of Section 20, Township 1 South Range 8 East. Containing **119.85 acres**, all as more particularly outlined on a plat on file in the Office of Mineral Resources, Department of Natural Resources. All bearings, distances and coordinates are based on Louisiana Coordinate System of 1927, (North or South Zone), where applicable.

NOTE: The above description of the Tract nominated for the purpose of acquiring a mineral lease or a geophysical agreement has been provided and corrected, where required, exclusively by the nominating party. Any mineral lease or geophysical agreement selected from this Tract and awarded by the Louisiana State Mineral and Energy Board shall be without warranty of any kind, either express, implied or statutory including, but not limited to, title or the implied warranties of merchantability and fitness for a particular purpose.

An error or omission in the nominating party's Tract description may require that a State mineral lease or geophysical agreement be modified, canceled or abrogated due to the existence of conflicting leases, operating agreements, private claims or other future obligations or conditions within the Tract described. In such case, however, the Louisiana State Mineral and Energy Board shall not be obligated to refund any consideration paid by the Lessee prior to such modification, cancellation or abrogation including, but not limited to, bonuses, rentals and royalties.

NOTE: The Office of Mineral Resources will require a minimum bonus of \$225 per acre and a minimum royalty of 22.5%.

NOTE: No surface activity on this tract undertaken in conjunction with any operations under any mineral lease given on this tract will be allowed without prior approval of the surface owner and further, no such right of surface use shall be deemed to have been given as part of any mineral lease by the State of Louisiana on this tract.

Applicant: STATE REGISTERED APPLICANT

Bidder	Cash Payment	Price/ Acre	Rental	Oil	Gas	Other

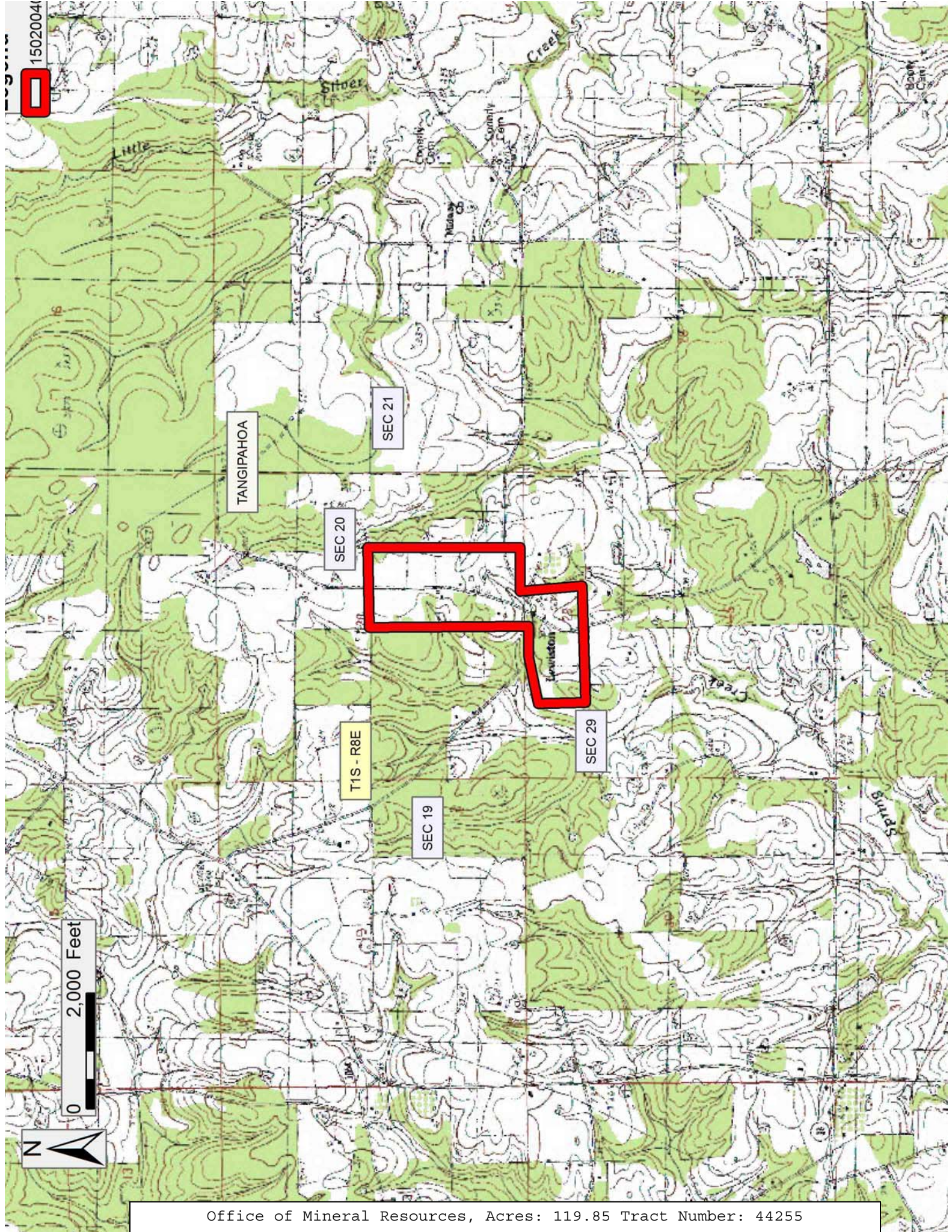

TRACT 44256 - Tangipahoa Parish, Louisiana

All of the mineral rights only under land adjudicated to and acquired by the State of Louisiana in and through a proper tax sale, and subsequently alienated by the State which retained the mineral rights thereto, and which is not under valid mineral lease from the State of Louisiana on February 11, 2015, situated in Tangipahoa Parish, Louisiana, and being more fully described as follows: The following described property adjudicated to the State for unpaid taxes of the year 1932 in the name of M. D. Lewis and O. C. Lewis: 76 acres, East Half (E/2) of 152 acres, North by Morgan, East by Brumfield, South by Raborn, West by Daniels, Section 20, Township 1 South Range 8 East; and 31 acres, Section 29, Township 1 South Range 8 East, Book 122, Page 375. Containing **107.00 acres**, all as more particularly outlined on a plat on file in the Office of Mineral Resources, Department of Natural Resources. All bearings, distances and coordinates are based on Louisiana Coordinate System of 1927, (North or South Zone), where applicable.

NOTE: The above description of the Tract nominated for the purpose of acquiring a mineral lease or a geophysical agreement has been provided and corrected, where required, exclusively by the nominating party. Any mineral lease or geophysical agreement selected from this Tract and awarded by the Louisiana State Mineral and Energy Board shall be without warranty of any kind, either express, implied or statutory including, but not limited to, title or the implied warranties of merchantability and fitness for a particular purpose.

An error or omission in the nominating party's Tract description may require that a State mineral lease or geophysical agreement be modified, canceled or abrogated due to the existence of conflicting leases, operating agreements, private claims or other future obligations or conditions within the Tract described. In such case, however, the Louisiana State Mineral and Energy Board shall not be obligated to refund any consideration paid by the Lessee prior to such modification, cancellation or abrogation including, but not limited to, bonuses, rentals and royalties.

NOTE: The Office of Mineral Resources will require a minimum bonus of \$225 per acre and a minimum royalty of 22.5%.

NOTE: No surface activity on this tract undertaken in conjunction with any operations under any mineral lease given on this tract will be allowed without prior approval of the surface owner and further, no such right of surface use shall be deemed to have been given as part of any mineral lease by the State of Louisiana on this tract.

Applicant: STATE REGISTERED APPLICANT

Bidder	Cash Payment	Price/ Acre	Rental	Oil	Gas	Other

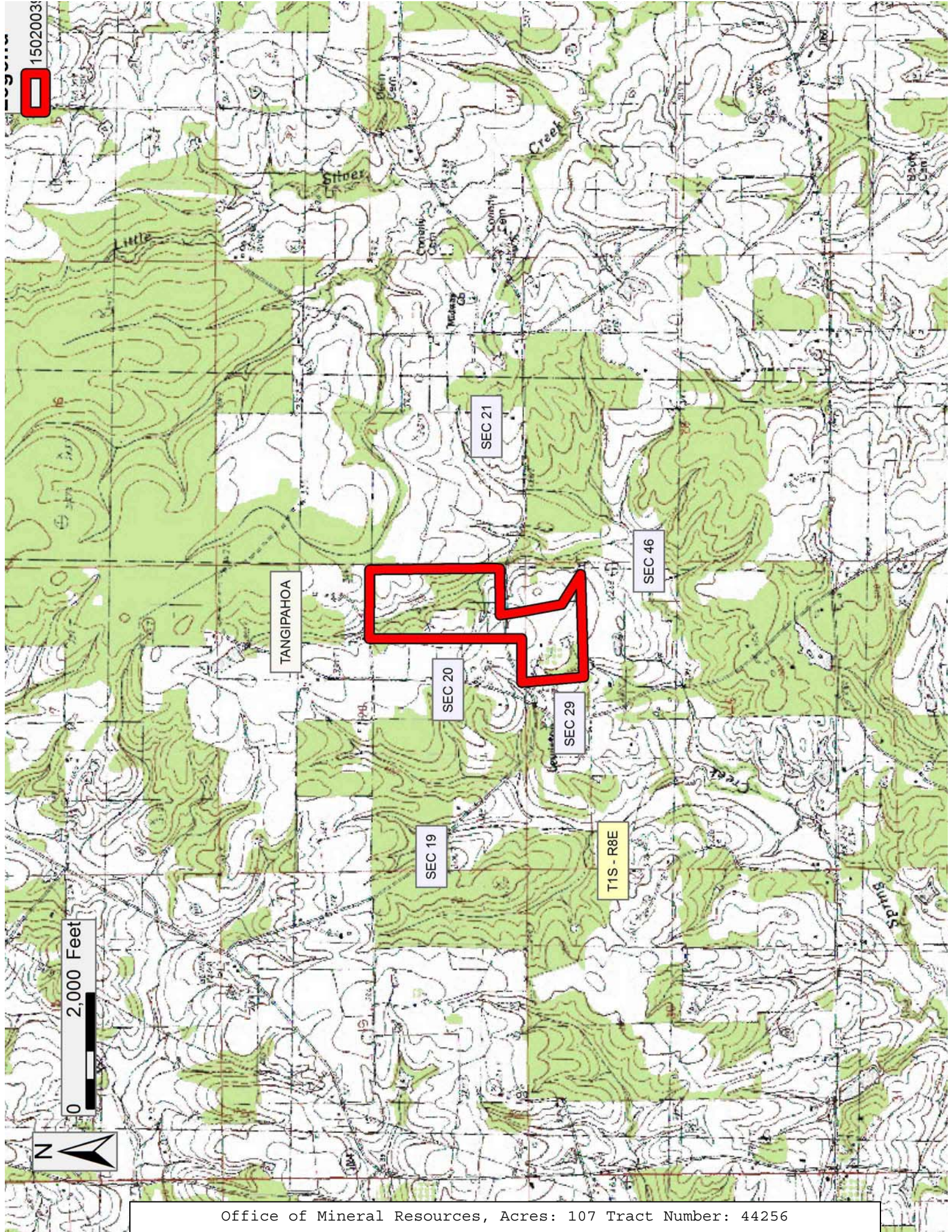

TRACT 44257 - Tangipahoa Parish, Louisiana

All of the mineral rights only under land adjudicated to and acquired by the State of Louisiana in and through a proper tax sale, and subsequently alienated by the State which retained the mineral rights thereto, and which is not under valid mineral lease from the State of Louisiana on February 11, 2015, situated in Tangipahoa Parish, Louisiana, and being more fully described as follows:

The following described property adjudicated to the State in the name of M. D. Lewis and O. C. Lewis for the unpaid taxes of the year 1932: 5.16 acres in the North portion of Lots 2 and 3, Section 29, Township 1 South Range 8 East, containing **5.16**, all as more particularly outlined on a plat on file in the Office of Mineral Resources, Department of Natural Resources. All bearings, distances and coordinates are based on Louisiana Coordinate System of 1927, (North or South Zone), where applicable.

NOTE: The above description of the Tract nominated for the purpose of acquiring a mineral lease or a geophysical agreement has been provided and corrected, where required, exclusively by the nominating party. Any mineral lease or geophysical agreement selected from this Tract and awarded by the Louisiana State Mineral and Energy Board shall be without warranty of any kind, either express, implied or statutory including, but not limited to, title or the implied warranties of merchantability and fitness for a particular purpose.

An error or omission in the nominating party's Tract description may require that a State mineral lease or geophysical agreement be modified, canceled or abrogated due to the existence of conflicting leases, operating agreements, private claims or other future obligations or conditions within the Tract described. In such case, however, the Louisiana State Mineral and Energy Board shall not be obligated to refund any consideration paid by the Lessee prior to such modification, cancellation or abrogation including, but not limited to, bonuses, rentals and royalties.

NOTE: The Office of Mineral Resources will require a minimum bonus of \$225 per acre and a minimum royalty of 22.5%.

NOTE: No surface activity on this tract undertaken in conjunction with any operations under any mineral lease given on this tract will be allowed without prior approval of the surface owner and further, no such right of surface use shall be deemed to have been given as part of any mineral lease by the State of Louisiana on this tract.

Applicant: STATE REGISTERED APPLICANT

Bidder	Cash Payment	Price/ Acre	Rental	Oil	Gas	Other

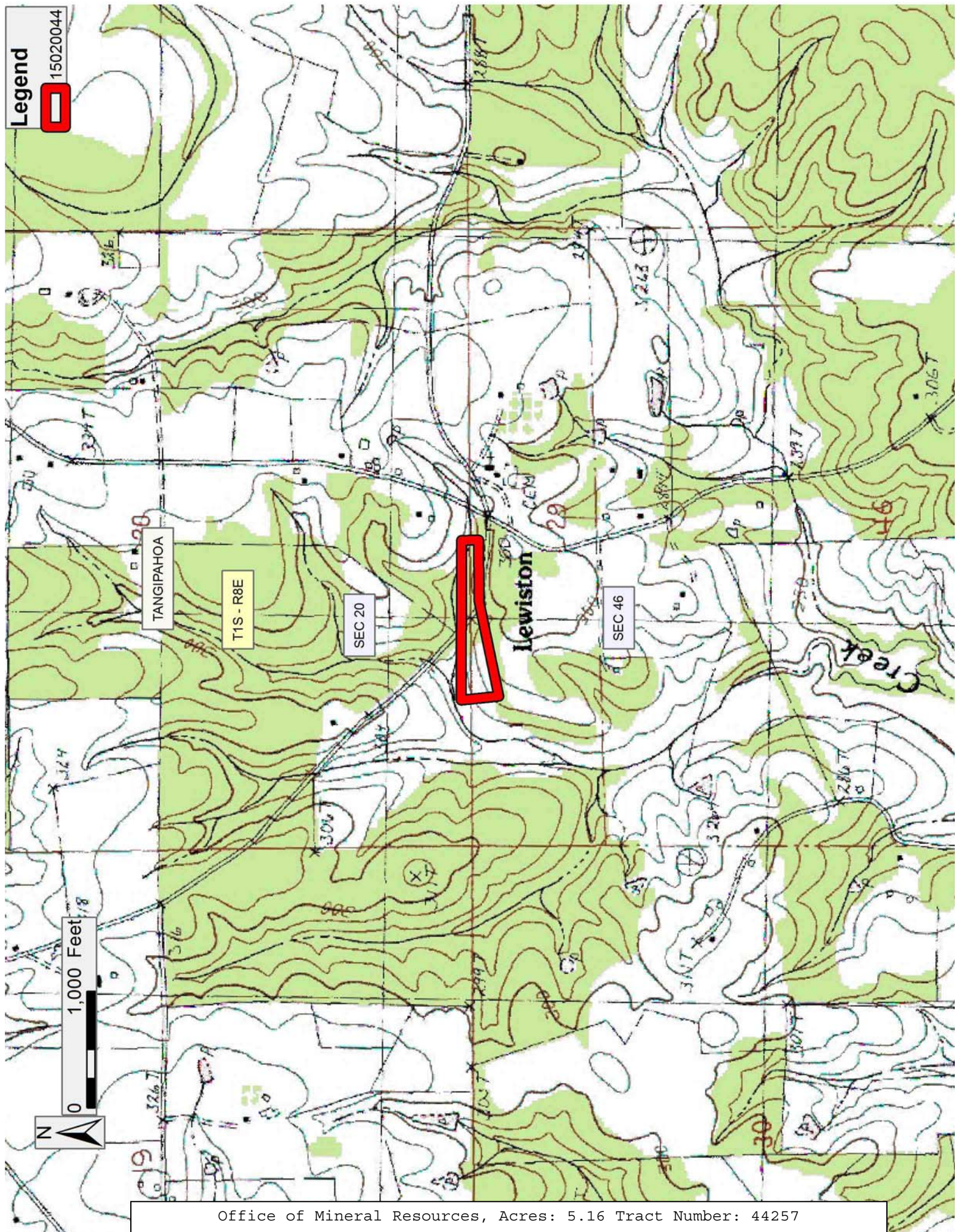

Legend

15020044

TANGIPAHOA

T1S - R8E

SEC 20

Lewiston

SEC 46

Creek

0 1,000 Feet