

**TRACT 39621 - Ouachita Parish, Louisiana**

A certain Tract of land, excluding the beds and bottoms of all navigable waters, belonging to and not presently under mineral lease from Ouachita Parish Police Jury on February 13, 2008, being more fully described as follows: Beginning at a point having Coordinates of X = 2,144,299.00 and Y = 647,557.00; thence East 2630.00 feet to a point having Coordinates of X = 2,146,929.00 and Y = 647,557.00; thence South 3889.00 feet to a point having Coordinates of X = 2,146,929.00 and Y = 643,668.00; thence West 2630.00 feet to a point having Coordinates of X = 2,144,299.00 and Y = 643,668.00; thence North 3889.00 feet to the point of beginning, said tracts of nomination being more particularly described as follows:

Tract 1: A certain parcel of land situated in the N/2 of NW/4 of SE/4 of Section 23, Township 17 North, Range 4 East, Ouachita Parish, Louisiana, more particularly described as follows: From the Northeast corner of said twenty acre tract run South along the East line thereof a distance of 70 yards, thence run back West between parallel lines, one of which is the North line of said twenty acre tract a distance of 140 yards, containing 2 acres, more or less, said tract being conveyed by James W. Oliver, et ux to Ouachita Parish Police Jury, March 1, 2001 and recorded in Conveyance Book 1820, page 131 of the records of Ouachita Parish Louisiana.

Tract 2: A certain parcel of ground located in the N/2 of NW/4 of SE/4 of Section 23, Township 17 North, Range 4 East, Ouachita Parish, Louisiana, particularly described as follows: From the Southeast corner of said N/2 of NW/4 of SE/4 of Section 23, Township 17 North, Range 4 East, run North along the East line of said twenty acre tract a distance of 322 feet to the point of beginning; thence continue North along the East line of said twenty acre tract a distance of 128 feet, more or less, to the Southeast corner of the two acre tract now owned by Ezra T. Eppinette recorded in Conveyance Book 587, Page 530, records of Ouachita Parish, Louisiana, thence running back in said twenty acre tract in a Westerly direction between parallel lines, parallel to the North line of said twenty acre tract a distance and depth of 420 feet, said tract being conveyed by Janice F. Redden to Ouachita Parish Police Jury, April 4, 2001 and recorded in Conveyance Book 1823, Page 315 of the records of Ouachita Parish Louisiana.

Tract 3: The S/2 of the S/2 of the S/2 of the NW/4 of the SE/4 of Section 23, Township 17 North, Range 4 East, Ouachita Parish, Louisiana. Said tract being conveyed by Stephen L. Ouzts, et ux to Ouachita Parish Police Jury, April 7, 2000 and recorded in Conveyance Book 1790, Page 890 of the records of Ouachita Parish Louisiana.

Tract 4: The SW/4 of the SE/4 of Section 23, Township 17 North, Range 4 East, Ouachita Parish, Louisiana, containing 40 acres, more or less, said tract being conveyed by James L. Liner, et ux, to Ouachita Parish Police Jury, June 21, 2000, and recorded in Conveyance Book 1798, Page 228 of the records of Ouachita Parish Louisiana

Tract 5: A certain lot or parcel of land located in the N/2 of NW/4 of SE/4 of Section 23, Township 17 North, Range 4 East, Ouachita Parish, Louisiana, being described as follows: Begin at the point of intersection of the South boundary of the N/2 of NW/4 of SE/4 of Section 23 with the West boundary of Gourd Bayou Road, and thence run Westerly along the South boundary of said N/2 of NW/4 of SE/4, 420 feet, thence turn a right deflection angle of 90°00' and run Northerly 178 feet, thence turn a right deflection angle of 90°00' and run Easterly 210 feet, thence turn a right deflection angle of 90°00' and run Southerly 148 feet, thence turn a right deflection angle of 90°00' and run Easterly 210 feet, more or less to the West boundary of Gourd Bayou Road, thence run Southerly and along Gourd Bayou Road 30 feet back to the point of beginning, containing 1 acre, more or less, said tract being conveyed by Johnny R. Epinette, et ux to Ouachita Parish Police Jury, may 17, 2001 and recorded in Conveyance Book 1827, Page 768 of the records of Ouachita Parish Louisiana.

Tract 6: A certain tract or parcel of land situated in the N/2 of NW/4 of SE/4 of Section 23, Township 17 North, Range 4 East, Ouachita Parish, Louisiana, and being more particularly described as follows: Commencing at the Northwest corner of the Southeast quarter of Section 23, Township 17 North, Range 4 East, thence run Easterly along the North line of SE/4 of Section 23 a distance of 150 feet to the point of beginning, thence continue Easterly along the North line of the SE/4 of Section 23 a distance of 210 feet, thence Southerly a distance of 210 feet, thence Westerly parallel to the North line of said SE/4 of Section 23 a distance of 210 feet to the West line of the SE/4 of Section 23, thence run Northerly along said West line of SE/4 of Section 23 a distance of 210 feet to the point of beginning, said tract containing 1 acre, more or less. Said tract being conveyed by Jerry B. Coghlan, et ux to Ouachita Parish Police Jury, may 21, 2001 and recorded in Conveyance Book 1828, Page 490 of the records of Ouachita Parish Louisiana, nomination containing a total of approximately **50.20 acres**

, all as more particularly outlined on a plat on file in the Office of Mineral Resources, Department of Natural Resources. The description is based on information provided by the State Agency regarding location and ownership of surface and mineral rights. All bearings, distances and coordinates, if applicable, are based on Louisiana Coordinate System of 1927, (North or South Zone).

NOTE: The above description of the Tract nominated for lease has been provided and corrected, where required, exclusively by the nomination party. Any mineral lease selected from this Tract and awarded by the Louisiana State Mineral Board shall be without warranty of any kind, either express, implied, or statutory, including, but not limited to, the implied warranties of merchantability and fitness for a particular purpose. Should the mineral lease awarded by the Louisiana State Mineral Board be subsequently modified, cancelled or abrogated due to the

existence of conflicting leases, operating agreements, private claims or other future obligations or conditions which may affect all or any portion of the leased Tract, it shall not relieve the Lessee of the obligation to pay any bonus due thereon to the Louisiana State Mineral Board, nor shall the Louisiana State Mineral Board be obligated to refund any consideration paid by the Lessor prior to such modification, cancellation, or abrogation, including, but not limited to, bonuses, rentals and royalties.

Applicant: JPD ENERGY, INC. to Agency and by Resolution from the Ouachita Parish Police Jury authorizing the Mineral Board to act in its behalf

Bidder	Cash Payment	Price/Acre	Rental	Oil	Gas	Other

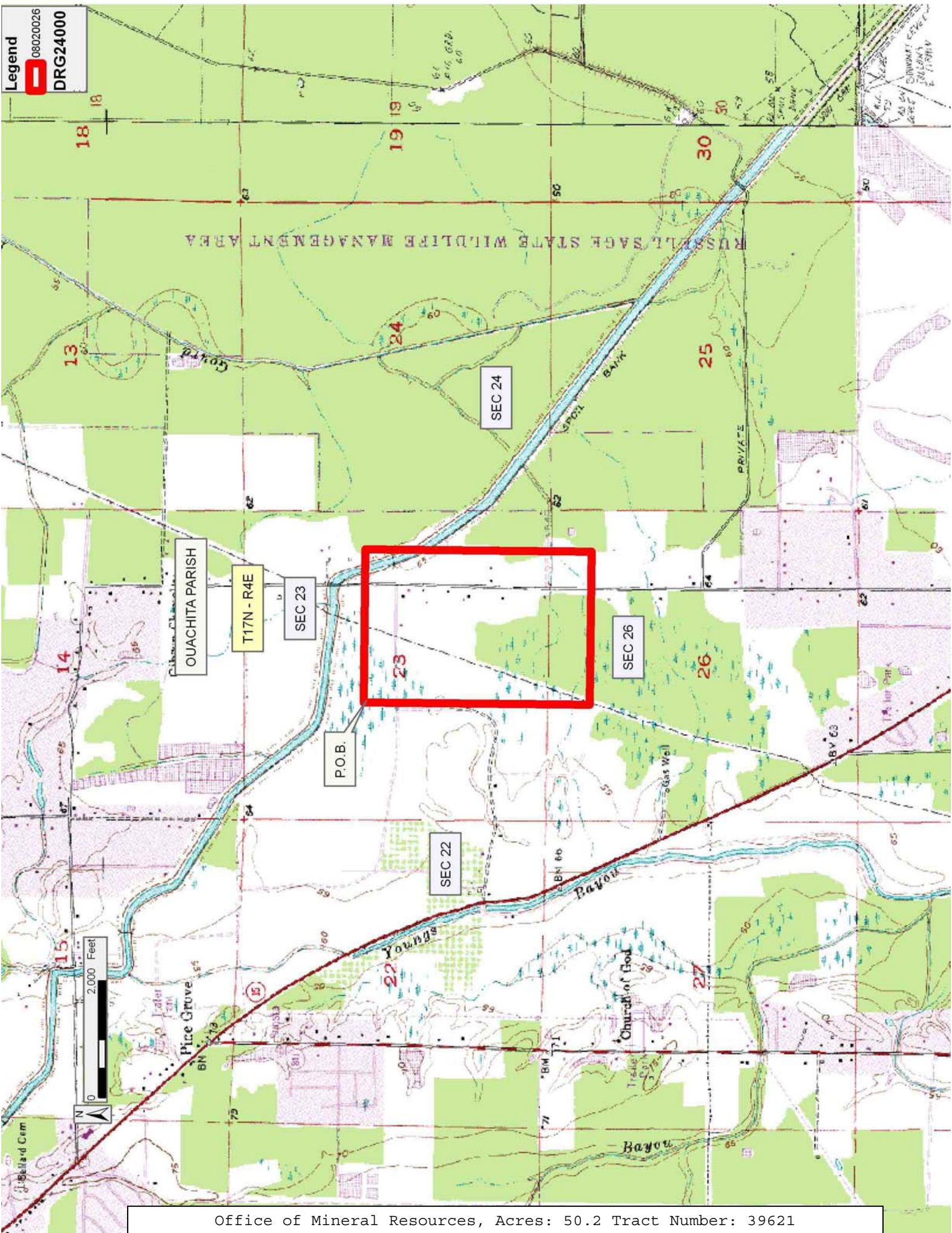

**TRACT 39622 - De Soto Parish, Louisiana**

A certain Tract of land, excluding the beds and bottoms of all navigable waters, belonging to and not presently under mineral lease from Desoto Parish School Board on February 13, 2008, being more fully described as follows: Beginning at the Southeast corner of the Southwest quarter (SW/4) of the Southwest quarter (SW/4) of Section 19, Township 13 North Range 15 West; thence North 443 feet, thence West 250 feet, thence North 71 degrees 35 minutes West 250 feet, thence South 59 degrees 19 minutes West 240 feet, thence South 26 degrees 12 minutes West, 43.8 feet, thence South 360 feet, thence East 714 feet to Point of Beginning, **LESS AND EXCEPT** 0.75 acre tract of land in the Southeast corner of the above tract, more particularly described as: Begin at the Southeast corner of the Southwest Quarter of Section 19, Township 13 North Range 15 West, DeSoto Parish for point of beginning, thence North for a distance of 250 feet, thence West 134 feet, thence South 250 feet, thence East 134 feet, to Point of Beginning, containing 0.75 acres, more or less, to the place of beginning excluding beds and bottoms of all navigable water located in said section, containing approximately **6.77 acres**, all as more particularly outlined on a plat on file in the Office of Mineral Resources, Department of Natural Resources. The description is based on information provided by the State Agency regarding location and ownership of surface and mineral rights. All bearings, distances and coordinates, if applicable, are based on Louisiana Coordinate System of 1927, (North or South Zone).

NOTE: The above description of the Tract nominated for lease has been provided and corrected, where required, exclusively by the nomination party. Any mineral lease selected from this Tract and awarded by the Louisiana State Mineral Board shall be without warranty of any kind, either express, implied, or statutory, including, but not limited to, the implied warranties of merchantability and fitness for a particular purpose. Should the mineral lease awarded by the Louisiana State Mineral Board be subsequently modified, cancelled or abrogated due to the existence of conflicting leases, operating agreements, private claims or other future obligations or conditions which may affect all or any portion of the leased Tract, it shall not relieve the Lessee of the obligation to pay any bonus due thereon to the Louisiana State Mineral Board, nor shall the Louisiana State Mineral Board be obligated to refund any consideration paid by the Lessor prior to such modification, cancellation, or abrogation, including, but not limited to, bonuses, rentals and royalties.

Applicant: ALBERT S. RUFFIN, JR. to Agency and by Resolution from the Desoto Parish School Board authorizing the Mineral Board to act in its behalf

Bidder	Cash Payment	Price/Acre	Rental	Oil	Gas	Other

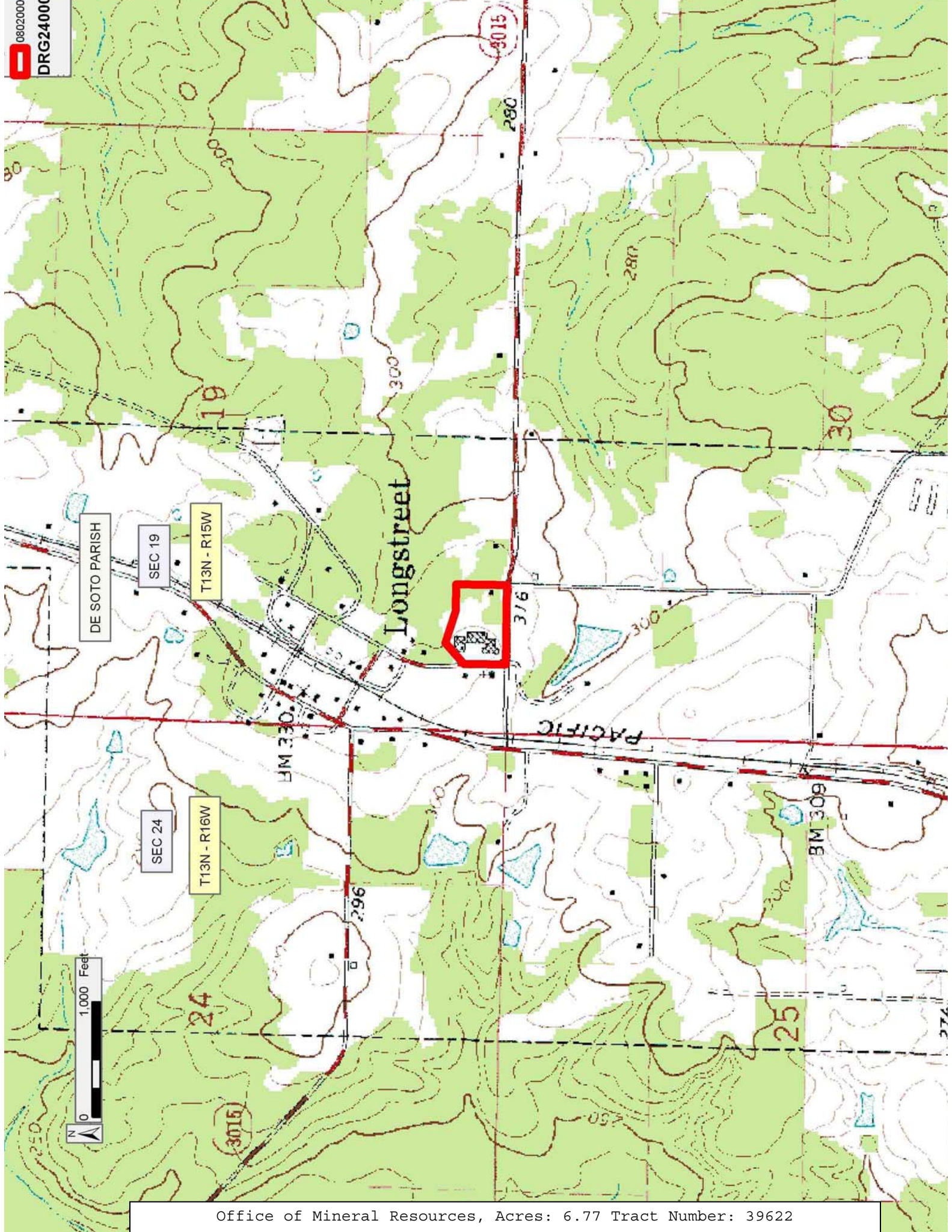

**TRACT 39623 - De Soto Parish, Louisiana**

A certain Tract of land, excluding the beds and bottoms of all navigable waters, belonging to and not presently under mineral lease from Desoto Parish School Board on February 13, 2008, being more fully described as follows: Beginning at the Northwest corner of the North one-half (N 1/2) of the Northeast quarter of Section 18, Township 13 North Range 15 West; thence Easterly approximately 825 feet to a point; thence Southerly approximately 1,320 feet to a point; thence Westerly approximately 825 feet to a point; thence Northerly approximately 1,320 feet to the Point of Beginning, **LESS AND EXCEPT** 6.25 acres, more or less, being all of that part of the above described tract located East of H & S R.R. right of way excluding beds and bottoms of all navigable waters located in said section, containing approximately **18.75 acres**, all as more particularly outlined on a plat on file in the Office of Mineral Resources, Department of Natural Resources. The description is based on information provided by the State Agency regarding location and ownership of surface and mineral rights. All bearings, distances and coordinates, if applicable, are based on Louisiana Coordinate System of 1927, (North or South Zone).

NOTE: The above description of the Tract nominated for lease has been provided and corrected, where required, exclusively by the nomination party. Any mineral lease selected from this Tract and awarded by the Louisiana State Mineral Board shall be without warranty of any kind, either express, implied, or statutory, including, but not limited to, the implied warranties of merchantability and fitness for a particular purpose. Should the mineral lease awarded by the Louisiana State Mineral Board be subsequently modified, cancelled or abrogated due to the existence of conflicting leases, operating agreements, private claims or other future obligations or conditions which may affect all or any portion of the leased Tract, it shall not relieve the Lessee of the obligation to pay any bonus due thereon to the Louisiana State Mineral Board, nor shall the Louisiana State Mineral Board be obligated to refund any consideration paid by the Lessor prior to such modification, cancellation, or abrogation, including, but not limited to, bonuses, rentals and royalties.

Applicant: ALBERT S. RUFFIN, JR. to Agency and by Resolution from the Desoto Parish School Board authorizing the Mineral Board to act in its

Bidder	Cash Payment	Price/Acre	Rental	Oil	Gas	Other



behalft

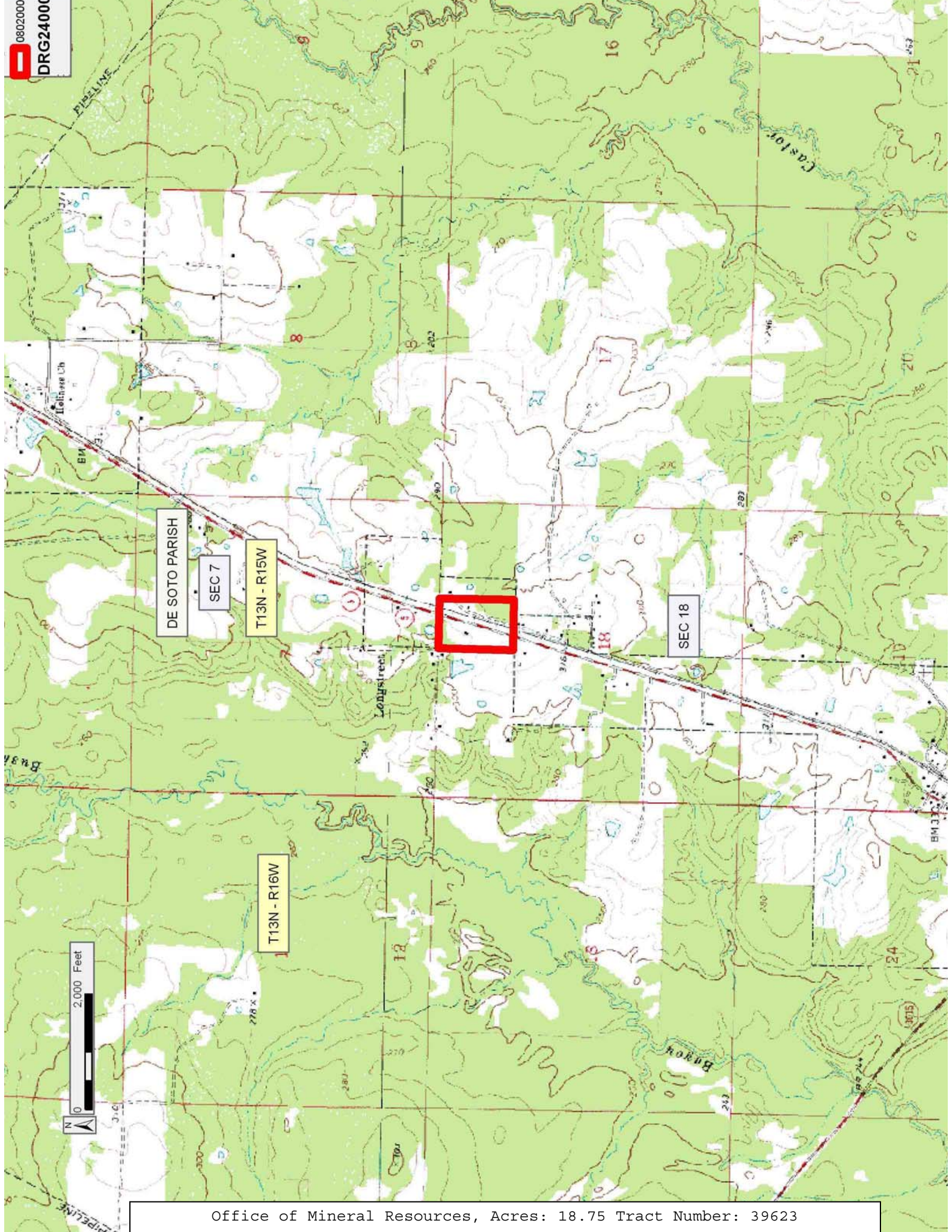

**TRACT 39624 - St. Mary Parish, Louisiana**

A certain Tract of land, excluding the beds and bottoms of all navigable waters, belonging to and not presently under mineral lease from St. Mary Parish School Board on February 13, 2008, being more fully described as follows: All of Section 16, Township 16 South, Range 11 East, St. Mary Parish, Louisiana, excluding beds and bottoms of all navigable waters located in said Section 16, containing approximately **609 acres**, all as more particularly outlined on a plat on file in the Office of Mineral Resources, Department of Natural Resources. The description is based on information provided by the State Agency regarding location and ownership of surface and mineral rights. All bearings, distances and coordinates, if applicable, are based on Louisiana Coordinate System of 1927, (North or South Zone).

NOTE: The above description of the Tract nominated for lease has been provided and corrected, where required, exclusively by the nomination party. Any mineral lease selected from this Tract and awarded by the Louisiana State Mineral Board shall be without warranty of any kind, either express, implied, or statutory, including, but not limited to, the implied warranties of merchantability and fitness for a particular purpose. Should the mineral lease awarded by the Louisiana State Mineral Board be subsequently modified, cancelled or abrogated due to the existence of conflicting leases, operating agreements, private claims or other future obligations or conditions which may affect all or any portion of the leased Tract, it shall not relieve the Lessee of the obligation to pay any bonus due thereon to the Louisiana State Mineral Board, nor shall the Louisiana State Mineral Board be obligated to refund any consideration paid by the Lessor prior to such modification, cancellation, or abrogation, including, but not limited to, bonuses, rentals and royalties.

Applicant: FLEETWOOD RESOURCES, INC. to Agency and by Resolution from the St. Mary Parish School Board authorizing the Mineral Board to act in its behalf

Bidder	Cash Payment	Price/Acre	Rental	Oil	Gas	Other

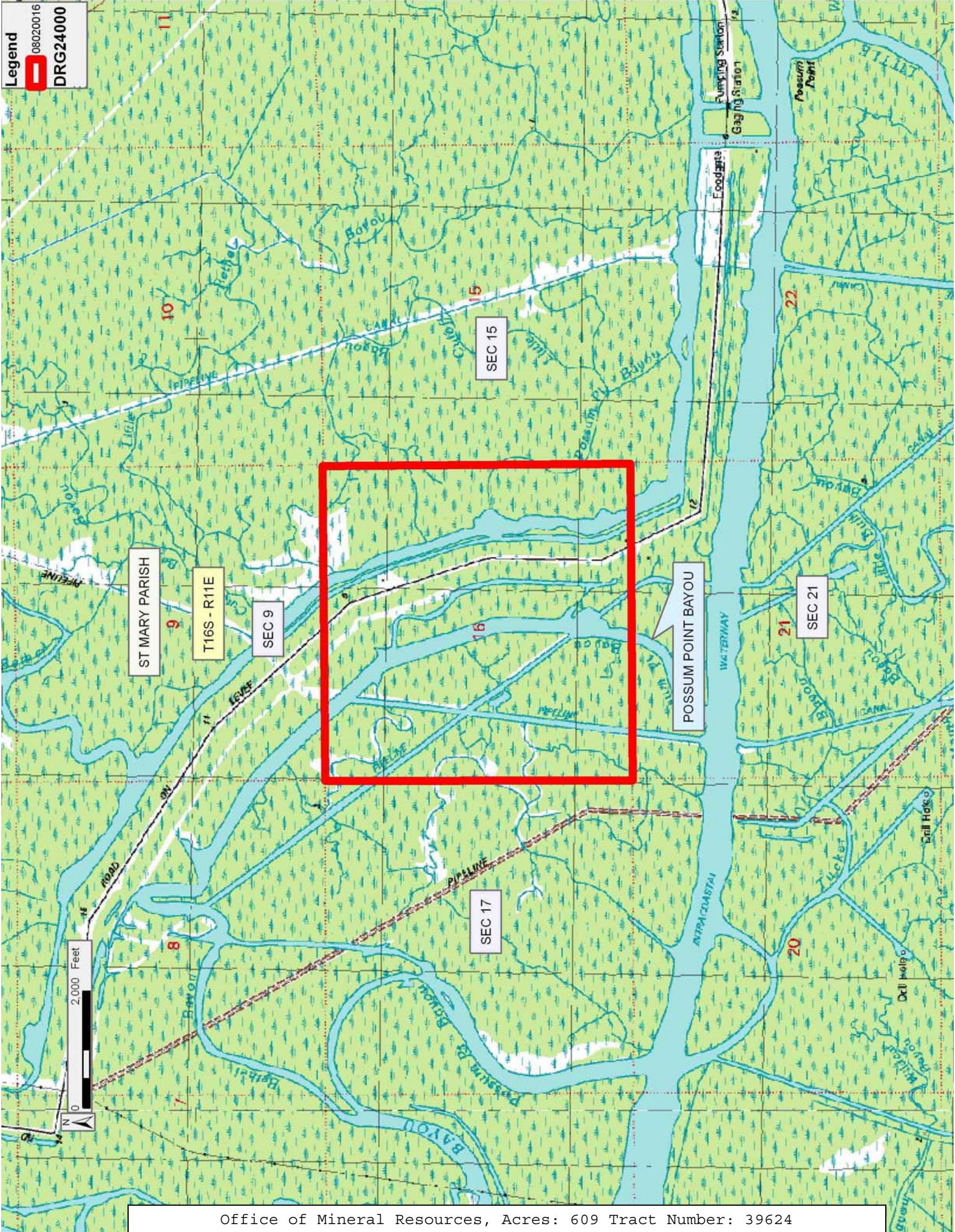

**TRACT 39625 - St. Mary Parish, Louisiana**

A certain Tract of land, excluding the beds and bottoms of all navigable waters, belonging to and not presently under mineral lease from St. Mary Parish School Board on February 13, 2008, being more fully described as follows: All of Section 16, Township 16 South, Range 10 East, St. Mary Parish, Louisiana, excluding the beds and bottoms of all navigable waters located in said Section 16, containing approximately **622 acres**, all as more particularly outlined on a plat on file in the Office of Mineral Resources, Department of Natural Resources. The description is based on information provided by the State Agency regarding location and ownership of surface and mineral rights. All bearings, distances and coordinates, if applicable, are based on Louisiana Coordinate System of 1927, (North or South Zone).

NOTE: The above description of the Tract nominated for lease has been provided and corrected, where required, exclusively by the nomination party. Any mineral lease selected from this Tract and awarded by the Louisiana State Mineral Board shall be without warranty of any kind, either express, implied, or statutory, including, but not limited to, the implied warranties of merchantability and fitness for a particular purpose. Should the mineral lease awarded by the Louisiana State Mineral Board be subsequently modified, cancelled or abrogated due to the existence of conflicting leases, operating agreements, private claims or other future obligations or conditions which may affect all or any portion of the leased Tract, it shall not relieve the Lessee of the obligation to pay any bonus due thereon to the Louisiana State Mineral Board, nor shall the Louisiana State Mineral Board be obligated to refund any consideration paid by the Lessor prior to such modification, cancellation, or abrogation, including, but not limited to, bonuses, rentals and royalties.

Applicant: FLEETWOOD RESOURCES, INC. to Agency and by Resolution from the St. Mary Parish School Board authorizing the Mineral Board to act in its behalf

Bidder	Cash Payment	Price/Acre	Rental	Oil	Gas	Other

