

TRACT 38907 - De Soto Parish, Louisiana

A certain Tract of land, excluding the beds and bottoms of all navigable waters, belonging to and not presently under mineral lease from Louisiana Department Of Transportation And Development on February 14, 2007, being more fully described as follows: DOTD Lands DESOTO PARISH, LOUISIANA Two (2) certain tracts or parcels of land, together with all the improvements situated thereon, and all of the rights, ways, privileges, servitudes and advantages thereunto belonging or in anywise appertaining, situated in Section 1, Township 11 North, Range 11 West, Northwestern Land District, DeSoto Parish, Louisiana, identified as Parcel Nos. 8-3 AND 8-5 as shown on Sheet Nos. 8, 9, 28 and 29 on the property map for State Project No. 455-07-01, F.A.P. No. I-49-4(007)167, Boyce-Shreveport Highway, (Natchitoches Parish Line-Jct. US 84), Route I- 49, DeSoto Parish, Louisiana, prepared by E. Louis McGee, Registered Land Surveyor, dated March 16, 1984, said map being on file in the office of the Department of Transportation and Development, Office of Highways, in the City of Baton Rouge, Louisiana, which property is more particularly described as follows:

Parcel No. 8-3: Begin 50 feet right, opposite and at right angles to the centerline of LA 177 at Highway Survey Station 44+36.62; from said point of beginning proceed North 14 degrees 43 minutes 19.4 seconds East a distance of 535.92 feet to the centerline of the captioned project at Highway Survey Station 386+91.95; thence proceed North 14 degrees 43 minutes 19.4 seconds East a distance of 678.91 feet to a point located 50 feet right, opposite and at right angles to the centerline of LA 177 at Highway Survey Station 56+51.45; thence proceed along the arc of a curve having a radius of 11,260.03 feet (the chord of which bears North 14 degrees 27 minutes 59.4 seconds East 100.44 feet) an arc distance of 100.44 feet to a point which is 50 feet right, opposite and at right angles to the centerline of LA 177 at Highway Survey Station 57+51.45; thence proceed North 14 degrees 12 minutes 39.4 seconds East, 94.73 feet which is located 50 feet opposite the centerline of La 177 at Highway Survey Station 58+46.18; thence proceed South 53 degrees 21 minutes 24.0 seconds East a distance of 116.33 feet; thence proceed South 01 degrees 27 minutes 29.7 seconds West a distance of 1,301.14 feet crossing project centerline at Highway Survey Station 382+95.81; thence proceed North 89 degrees 09 minutes 40.6 seconds West 417.34 feet to the Point of Beginning, containing a net required acres of 7.960ac.

Parcel No. 8-5: Begin at a found 1 inch iron pipe at a point located 310.31 feet right, opposite and at right angles to the centerline at Highway Survey Station 420+92.16; from said point of beginning proceed South 31 degrees 16 minutes 05.1 seconds East a distance of 406.45 feet to a found fence corner; thence proceed South 41 degrees 35 minutes 57.3 seconds East, 501.84 feet to a found fence corner which is 160.60 feet right, opposite and at right angles to the centerline at Highway Survey Station 412+00; thence proceed South 52 degrees 20 minutes 15.7 seconds East, 330.36 feet to a found 1 inch iron pipe; thence proceed South 70 degrees 38 minutes 18.2 seconds East, 625.36 feet to a found 1 1/4th inch iron pipe; thence proceed South 70 degrees 36 minutes 55 seconds East,

406.29 feet to a point which is 615.87 feet from project centerline at Highway Survey Station 399+29.81; thence proceed South 70 degrees 36 minutes 55 seconds East, 158.09 feet to a found 1 inch iron pipe; thence proceed South 53 degrees 53 minutes 33.8 seconds East, 568.46 feet; thence proceed South 14 degrees 12 minutes 39.4 seconds West along the westerly existing right of way of LA 177 a distance of 137.10 feet to a point which is 50 feet from the centerline of LA 177 at Highway Survey Station 57+51.45; thence proceed along the arc of a curve having a radius of 11,160.03 feet (the chord of which bears South 14 degrees 27 minutes 59.4 seconds West, 99.55 feet) an arc distance of 99.55 feet to a point which is 50 feet opposite the centerline of LA 177 at Highway Survey Station 56+51.45; thence proceed South 14 degrees 43 minutes 19.4 seconds West, 623.99 feet to a point on the centerline which is at Highway Survey Station 388+06.33; thence proceed South 14 degrees 43 minutes 19.4 seconds West, 615.56 feet; thence proceed North 89 degrees 09 minutes 40.6 seconds West, 426.71 feet to a point which is 464.24 feet to the left of the centerline of LA 177 at Highway Survey Station 43+09.52; thence proceed North 02 degrees 34 minutes 41.5 seconds East, 377.90 feet to a point which is 543.74 feet left of the centerline of LA 177 at Highway Survey Station 46+78.96; thence proceed North 03 degrees 29 minutes 23.0 seconds West, 292.89 feet to a point; thence proceed North 20 degrees 55 minutes 57.7 seconds West, 275.65 feet to a point which is 224.36 feet left of project centerline at Highway Survey Station 395+33.86; thence proceed North 40 degrees 27 minutes 29.0 seconds West, 468.75 feet to a point 175 feet opposite the centerline at Highway Survey Station 400+00; thence proceed North 44 degrees 47 minutes 05.5 seconds West, 500.22 feet to a point which is 160 feet left, opposite and at right angles to the centerline at Highway Survey Station 405+00; thence proceed North 46 degrees 30 minutes 11.6 seconds West, 1,182.00 feet to a point which is 160 feet left, opposite and at right angles to the centerline at Highway Survey Station 416+82.00; thence proceed North 02 degrees 24 minutes 16.3 seconds East a distance of 624.04 feet to the Point Of Beginning, containing a net required area of 48.015ac.

Total acreage of Parcel No. 8-3 and Parcel No. 8-5 to be **55.975 acres**, all as more particularly outlined on a plat on file in the Office of Mineral Resources, Department of Natural Resources. The description is based on information provided by the State Agency regarding location and ownership of surface and mineral rights. All bearings, distances and coordinates, if applicable, are based on Louisiana Coordinate System of 1927, (North or South Zone).

NOTE: The above description of the Tract nominated for lease has been provided and corrected, where required, exclusively by the nomination party. Any mineral lease selected from this Tract and awarded by the Louisiana State Mineral Board shall be without warranty of any kind, either express, implied, or statutory, including, but not limited to, the implied warranties of merchantability and fitness for a particular purpose. Should the mineral lease awarded by the Louisiana State Mineral Board be subsequently modified, cancelled or abrogated due to the

existence of conflicting leases, operating agreements, private claims or other future obligations or conditions which may affect all or any portion of the leased Tract, it shall not relieve the Lessee of the obligation to pay any bonus due thereon to the Louisiana State Mineral Board, nor shall the Louisiana State Mineral Board be obligated to refund any consideration paid by the Lessor prior to such modification, cancellation, or abrogation, including, but not limited to, bonuses, rentals and royalties.

Applicant: DMB ENERGY to Agency and by Resolution from the Louisiana Department Of Transportation And Development authorizing the Mineral Board to act in its behalf

Bidder	Cash Payment	Price/Acre	Rental	Oil	Gas	Other

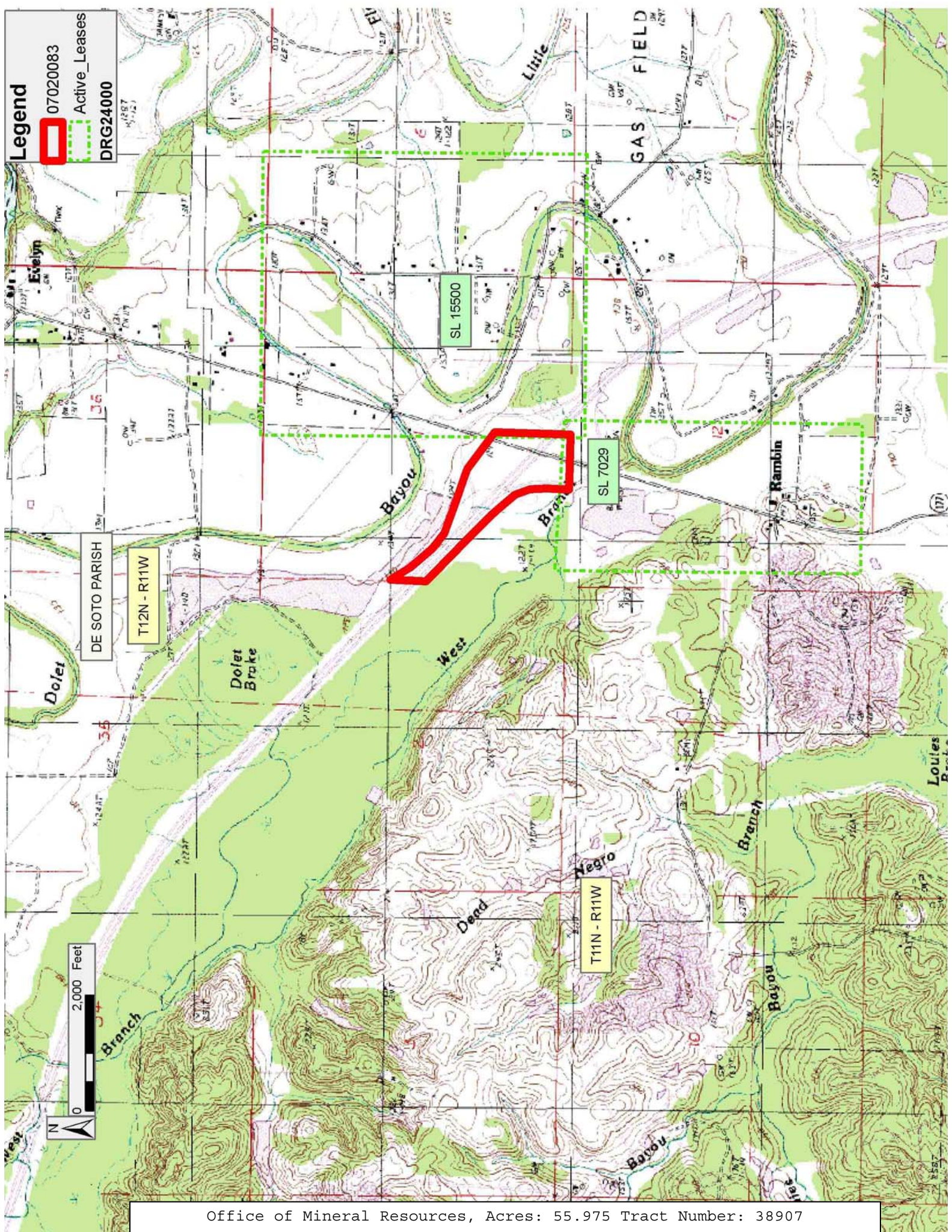

Legend

-  07020083 Active_Leases
-  DRG24000

2,000 Feet

TRACT 38908 - Lafayette Parish School Board and Acadia Parish School Board and Vermilion Parish School Board - Acadia Lafayette and Vermilion Parishes, Louisiana

The State Mineral Board acting on behalf of the Lafayette Parish School Board and Acadia Parish School Board and Vermilion Parish School Board, pursuant to Resolution(s) adopted by that (those) body(ies) and in accordance with Louisiana Revised Statutes 30:121-136 and 151-156, as amended, and Article XIV, Section 16(A)(9) and (B) of the Louisiana Constitution of 1974, as same may be continued and promulgated in proper statutory form and, further, amended from time to time, advertises the lands not under mineral lease on February 14, 2007, excluding the beds and bottoms of all navigable water bodies located within the following: All or a portion of Section 16, Township 10 South, Range 2 East in Acadia Lafayette and Vermilion Parishes, Louisiana, containing 657.11 acres, **LESS AND EXCEPT** 37.90 acres, more or less, situated within the confines of the BOL M "A" RB SUA, as shown on that plat of survey dated July 13, 2001 accompanying Unit Order No. 448 H 8, leaving a balance of **619.21 acres**, all as more particularly outlined on a plat on file in the Office of Mineral Resources, Department of Natural Resources. All bearings, distances and coordinates are based on Louisiana Coordinate System of 1927, (North or South Zone).

NOTE: The above description of the Tract nominated for lease has been provided and corrected, where required, exclusively by the nomination party. Any mineral lease selected from this Tract and awarded by the Louisiana State Mineral Board shall be without warranty of any kind, either express, implied, or statutory, including, but not limited to, the implied warranties of merchantability and fitness for a particular purpose. Should the mineral lease awarded by the Louisiana State Mineral Board be subsequently modified, cancelled or abrogated due to the existence of conflicting leases, operating agreements, private claims or other future obligations or conditions which may affect all or any portion of the leased Tract, it shall not relieve the Lessee of the obligation to pay any bonus due thereon to the Louisiana State Mineral Board, nor shall the Louisiana State Mineral Board be obligated to refund any consideration paid by the Lessor prior to such modification, cancellation, or abrogation, including, but not limited to, bonuses, rentals and royalties.

NOTE: Lessee agrees not to erect any derrick, tank, warehouse or other equipment or structure on the leased premises nor shall lessee interfere, in any manner, with lessor's use of the property.

NOTE: Lessee shall have, however, the complete right to drill for, produce, extract and recover the minerals in and beneath said land by drilling or other operations conducted from the surface of other lands or by the said land by drilling or other operations conducted from surface of other lands or by the poolong or unitization of the leased premises with other land, lease or leases in the area.

NOTE: There is a minimum royalty of 25% for oil and gas produced and saved and 20% for other liquid or gaseous hydrocarbon minerals produced and saved.

NOTE: Lessors acknowledge that said Township 10 South (North or South), Range 2 East (East or West) is located <PERCENT1>% in Acadia Parish, <PERCENT2>% in Lafayette Parish, and <PERCENT3>% in and Vermilion Parish, and Lessee is authorized and directed to pay any and all rentals and royalties which may accrue under the terms of this lease to Lessors separately and respectively in the following proportions: Lafayette Parish School Board School Board - <PERCENTSB1>%, and Acadia Parish School Board School Board - <PERCENTSB2>%, and Vermilion Parish School Board School Board - <PERCENTSB3>%, and further, prospective bidders are hereby placed on notice that execution by the State Mineral Board of oil, gas and mineral leases on behalf of the Lafayette Parish School Board, and Acadia Parish School Board, and Vermilion Parish School Board School Board(s) as above set forth on the above described Section 16 shall not be construed as a waiver by the State Mineral Board of any rights that it may have to lease for and on behalf of the State of Louisiana any navigable water bottoms that might be included within said Section 16.

Applicant: LAND RESOURCES, INC. to Agency and by Resolution from the Lafayette Parish School Board and Acadia Parish School Board and Vermilion Parish School Board authorizing the Mineral Board to act in its behalf

Bidder	Cash Payment	Price/Acre	Rental	Oil	Gas	Other

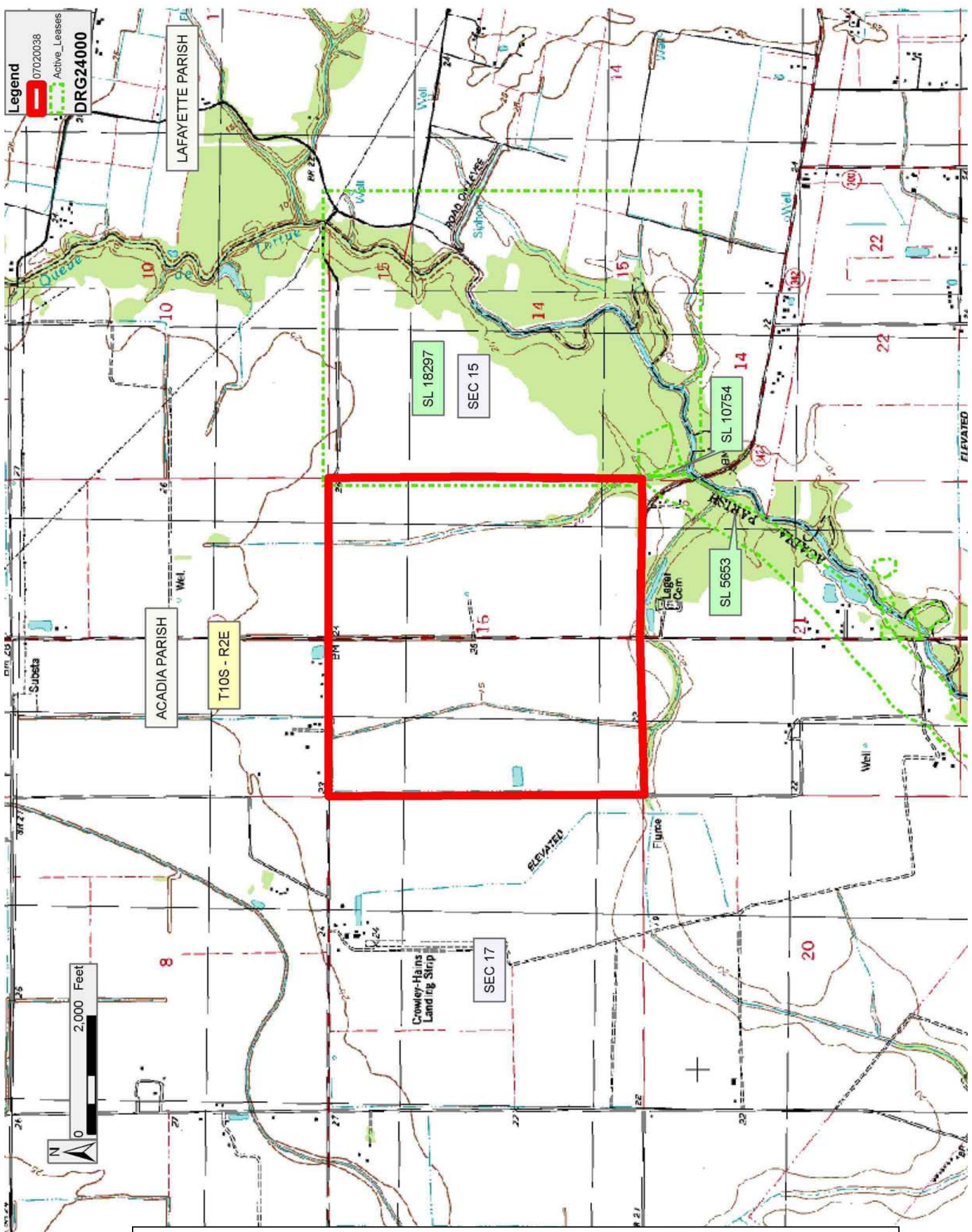

TRACT 38909 - Lafayette Parish School Board and Vermilion Parish School Board - Lafayette and Vermilion Parishes, Louisiana

The State Mineral Board acting on behalf of the Lafayette Parish School Board and Vermilion Parish School Board, pursuant to Resolution(s) adopted by that (those) body(ies) and in accordance with Louisiana Revised Statutes 30:121-136 and 151-156, as amended, and Article XIV, Section 16(A)(9) and (B) of the Louisiana Constitution of 1974, as same may be continued and promulgated in proper statutory form and, further, amended from time to time, advertises the lands not under mineral lease on February 14, 2007, excluding the beds and bottoms of all navigable water bodies located within the following: All or a portion of Section 16, Township 10 South, Range 4 East in Lafayette and Vermilion Parishes, Louisiana, containing approximately **6.08 acres**, all as more particularly outlined on a plat on file in the Office of Mineral Resources, Department of Natural Resources. All bearings, distances and coordinates are based on Louisiana Coordinate System of 1927, (North or South Zone).

NOTE: The above description of the Tract nominated for lease has been provided and corrected, where required, exclusively by the nomination party. Any mineral lease selected from this Tract and awarded by the Louisiana State Mineral Board shall be without warranty of any kind, either express, implied, or statutory, including, but not limited to, the implied warranties of merchantability and fitness for a particular purpose. Should the mineral lease awarded by the Louisiana State Mineral Board be subsequently modified, cancelled or abrogated due to the existence of conflicting leases, operating agreements, private claims or other future obligations or conditions which may affect all or any portion of the leased Tract, it shall not relieve the Lessee of the obligation to pay any bonus due thereon to the Louisiana State Mineral Board, nor shall the Louisiana State Mineral Board be obligated to refund any consideration paid by the Lessor prior to such modification, cancellation, or abrogation, including, but not limited to, bonuses, rentals and royalties.

NOTE: Lessors acknowledge that said Township 10 South (North or South), Range 4 East (East or West) is located <PERCENT1>% in Lafayette Parish, <PERCENT2>% in and Vermilion Parish, and <PERCENT3>% in <PARISH3> Parish, and Lessee is authorized and directed to pay any and all rentals and royalties which may accrue under the terms of this lease to Lessors separately and respectively in the following proportions: Lafayette Parish School Board School Board - <PERCENTSB1>%, and Vermilion Parish School Board School Board - <PERCENTSB2>%, <SCHOOLBOARD3> School Board - <PERCENTSB3>%, and further, prospective bidders are hereby placed on notice that execution by the State Mineral Board of oil, gas and mineral leases on behalf of the Lafayette Parish School Board, and Vermilion Parish School Board, <SCHOOLBOARD3> School Board(s) as above set forth on the above described Section 16 shall not be construed as a waiver by the State Mineral Board of any rights that it may have to lease for and on behalf of the State of Louisiana any navigable water bottoms that might be included within said Section 16.

Applicant: GULF LAND & SEISMIC, INC. to Agency and by Resolution from the Lafayette Parish School Board and Vermilion Parish School Board authorizing the Mineral Board to act in its behalf

Bidder	Cash Payment	Price/Acre	Rental	Oil	Gas	Other

