

TRACT 37179 - Caddo Parish, Louisiana

The mineral rights only on and under all lands now or formerly constituting the beds and bottoms of all water bodies of every nature and description, and under all other lands owned by and not presently under mineral lease as of February 9, 2005, from the State of Louisiana situated in Caddo Parish, Louisiana, and being more fully described as follows: That certain tract of land being the East Half, Section 27, Township 16 North, Range 15 West, Caddo Parish, Louisiana, being the same property that was given to the State of Louisiana from USA in a Swamp Lands Act, in 1849; containing approximately **320.00 acres**, all as more particularly outlined on a plat on file in the Office of Mineral Resources, Department of Natural Resources. All bearings, distances and coordinates are based on Louisiana Coordinate System of 1927, (North or South Zone), where applicable.

NOTE: The above description of the Tract nominated for lease has been provided and corrected, where required, exclusively by the nomination party. Any mineral lease selected from this Tract and awarded by the Louisiana State Mineral Board shall be without warranty of any kind, either express, implied, or statutory, including, but not limited to, the implied warranties of merchantability and fitness for a particular purpose. Should the mineral lease awarded by the Louisiana State Mineral Board be subsequently modified, cancelled or abrogated due to the existence of conflicting leases, operating agreements, private claims or other future obligations or conditions which may affect all or any portion of the leased Tract, it shall not relieve the Lessee of the obligation to pay any bonus due thereon to the Louisiana State Mineral Board, nor shall the Louisiana State Mineral Board be obligated to refund any consideration paid by the Lessor prior to such modification, cancellation, or abrogation, including, but not limited to, bonuses, rentals and royalties.

Applicant: S. Paul Provenza

Bidder	Cash Payment	Price/Acre	Rental	Oil	Gas	Other

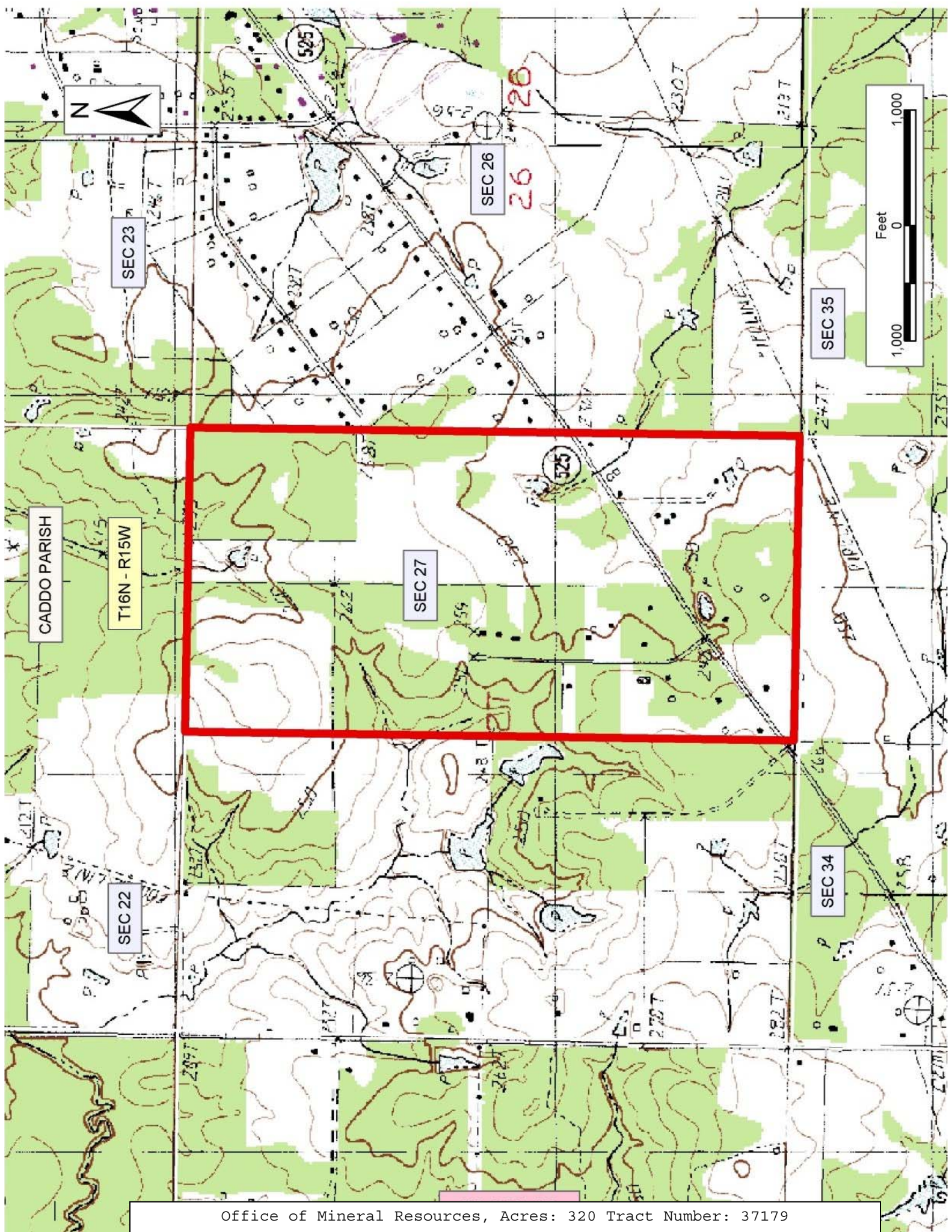

CADDO PARISH

T16N - R15W

SEC 22

SEC 23

SEC 27

SEC 26

26

SEC 34

SEC 35

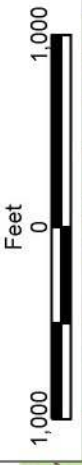

TRACT 37180 - Vermilion Parish, Louisiana

The mineral rights only on and under all lands now or formerly constituting the beds and bottoms of all water bodies of every nature and description, and under all other lands owned by and not presently under mineral lease as of February 9, 2005, from the State of Louisiana situated in Vermilion Parish, Louisiana, and being more fully described as follows: The Northern 25.37 acres in the Northwest Quarter of the Northeast Quarter (NW/4 of NE/4) Section 35 Township 12 South, Range 2 West, said land is further identified as the North 25.37 acres of Lot 6 of the former Gueydan Drainage District No. 1 as per plat recorded in Conveyance Book 49, page 546 of the Records of Vermilion Parish, Louisiana, containing approximately **25.37 acres**, all as more particularly outlined on a plat on file in the Office of Mineral Resources, Department of Natural Resources. All bearings, distances and coordinates are based on Louisiana Coordinate System of 1927, (North or South Zone), where applicable.

NOTE: The above description of the Tract nominated for lease has been provided and corrected, where required, exclusively by the nomination party. Any mineral lease selected from this Tract and awarded by the Louisiana State Mineral Board shall be without warranty of any kind, either express, implied, or statutory, including, but not limited to, the implied warranties of merchantability and fitness for a particular purpose. Should the mineral lease awarded by the Louisiana State Mineral Board be subsequently modified, cancelled or abrogated due to the existence of conflicting leases, operating agreements, private claims or other future obligations or conditions which may affect all or any portion of the leased Tract, it shall not relieve the Lessee of the obligation to pay any bonus due thereon to the Louisiana State Mineral Board, nor shall the Louisiana State Mineral Board be obligated to refund any consideration paid by the Lessor prior to such modification, cancellation, or abrogation, including, but not limited to, bonuses, rentals and royalties.

NOTE: The State of Louisiana does hereby reserve, and this lease shall be subject to, the imprescriptible right of surface use in the nature of a servitude in favor of the Department of Natural Resources, including its Offices and Commissions, for the sole purpose of implementing, constructing, servicing and maintaining approved coastal zone management and/or restoration projects. Utilization of any and all rights derived under this lease by the mineral lessee, its agents, successors or assigns, shall not interfere with nor hinder the reasonable surface use by the Department of Natural Resources, its Offices or Commissions, as herein above reserved.

Applicant: Janus Exploration, Inc.

Bidder	Cash Payment	Price/Acre	Rental	Oil	Gas	Other

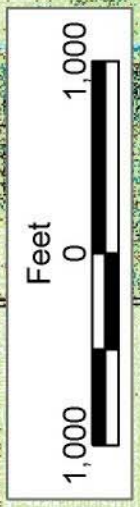
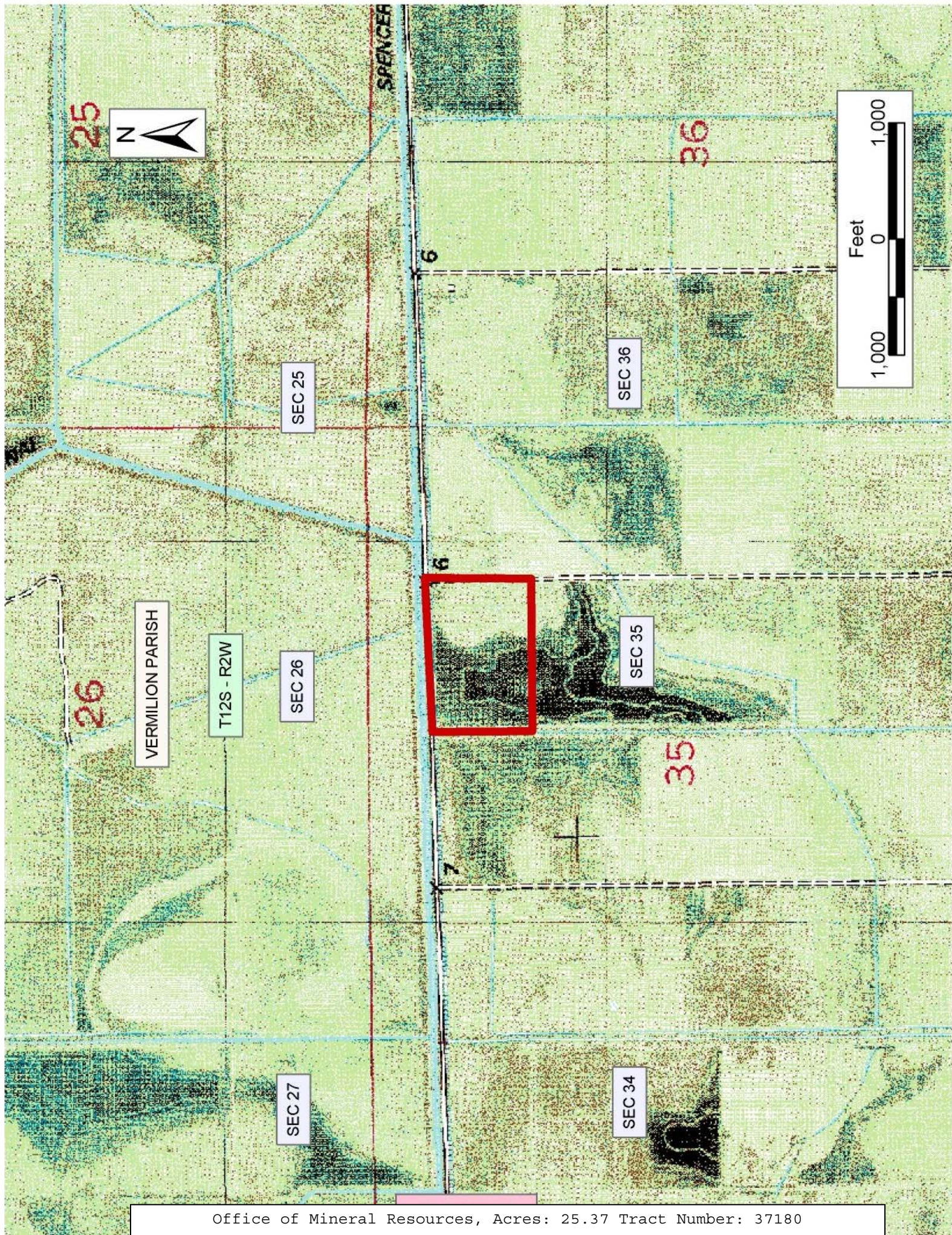

VERMILION PARISH

T12S - R2W

SPENCER

25

26

36

35

6

6

7

SEC 25

SEC 26

SEC 36

SEC 35

SEC 27

SEC 34

TRACT 37181 - Vermilion Parish, Louisiana

The mineral rights only on and under all lands now or formerly constituting the beds and bottoms of all water bodies of every nature and description, and under all other lands owned by and not presently under mineral lease as of February 9, 2005, from the State of Louisiana situated in Vermilion Parish, Louisiana, and being more fully described as follows: That portion of the Northwest Quarter of the Northeast Quarter (NW/4 of NE/4) of Section 36, Township 12 South, Range 2 West, lying South of the main Gueydan Drainage Canal, and the south 18.16 acres of the Northeast Quarter of the Northwest Quarter (NE/4 of NW/4) of said Section 36, Township 12 South, Range 2 West; said land is further identified as the South 29.16 acres of Lot 2 and the South 18.16 acres of Lot 3 of the former Gueydan Drainage District No. 1 as per plat recorded in Conveyance Book 49, page 546 of the Records of Vermilion Parish, Louisiana, containing approximately **47.32 acres**, all as more particularly outlined on a plat on file in the Office of Mineral Resources, Department of Natural Resources. All bearings, distances and coordinates are based on Louisiana Coordinate System of 1927, (North or South Zone), where applicable.

NOTE: The above description of the Tract nominated for lease has been provided and corrected, where required, exclusively by the nomination party. Any mineral lease selected from this Tract and awarded by the Louisiana State Mineral Board shall be without warranty of any kind, either express, implied, or statutory, including, but not limited to, the implied warranties of merchantability and fitness for a particular purpose. Should the mineral lease awarded by the Louisiana State Mineral Board be subsequently modified, cancelled or abrogated due to the existence of conflicting leases, operating agreements, private claims or other future obligations or conditions which may affect all or any portion of the leased Tract, it shall not relieve the Lessee of the obligation to pay any bonus due thereon to the Louisiana State Mineral Board, nor shall the Louisiana State Mineral Board be obligated to refund any consideration paid by the Lessor prior to such modification, cancellation, or abrogation, including, but not limited to, bonuses, rentals and royalties.

NOTE: The State of Louisiana does hereby reserve, and this lease shall be subject to, the imprescriptible right of surface use in the nature of a servitude in favor of the Department of Natural Resources, including its Offices and Commissions, for the sole purpose of implementing, constructing, servicing and maintaining approved coastal zone management and/or restoration projects. Utilization of any and all rights derived under this lease by the mineral lessee, its agents, successors or assigns, shall not interfere with nor hinder the reasonable surface use by the Department of Natural Resources, its Offices or Commissions, as herein above reserved.

Applicant: Janus Exploration, Inc.

Bidder	Cash Payment	Price/Acre	Rental	Oil	Gas	Other



T12S - R1W

SEC 30

SEC 31

BR 9



VERMILION PARISH

T12S - R2W

SEC 25

SPENCER

SEC 36

36

6

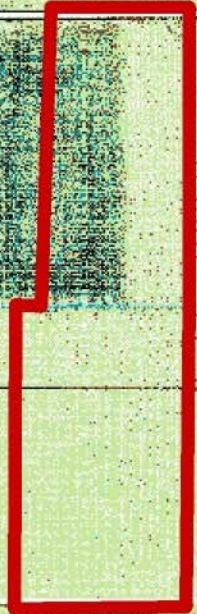

6

TRACT 37182 - Vermilion Parish, Louisiana

The mineral rights only on and under all lands now or formerly constituting the beds and bottoms of all water bodies of every nature and description, and under all other lands owned by and not presently under mineral lease as of February 9, 2005, from the State of Louisiana situated in Vermilion Parish, Louisiana, and being more fully described as follows: The North Half of the Northeast Quarter (N/2 of NE/4), the Northeast Quarter of the Northwest Quarter (NE/4 of NW/4) of Section 2, Township 13 South, Range 2 West, and the Southwest Quarter of the Southeast Quarter (SW/4 of SE/4) Section 35, Township 12 South, Range 2 West, said land is further identified as Lots 43, 53, 54 and 55 of the former Gueydan Drainage District No. 1 as per plat recorded in Conveyance Book 49, page 546 of the Records of Vermilion Parish, Louisiana, containing approximately **160 acres**, all as more particularly outlined on a plat on file in the Office of Mineral Resources, Department of Natural Resources. All bearings, distances and coordinates are based on Louisiana Coordinate System of 1927, (North or South Zone), where applicable.

NOTE: The above description of the Tract nominated for lease has been provided and corrected, where required, exclusively by the nomination party. Any mineral lease selected from this Tract and awarded by the Louisiana State Mineral Board shall be without warranty of any kind, either express, implied, or statutory, including, but not limited to, the implied warranties of merchantability and fitness for a particular purpose. Should the mineral lease awarded by the Louisiana State Mineral Board be subsequently modified, cancelled or abrogated due to the existence of conflicting leases, operating agreements, private claims or other future obligations or conditions which may affect all or any portion of the leased Tract, it shall not relieve the Lessee of the obligation to pay any bonus due thereon to the Louisiana State Mineral Board, nor shall the Louisiana State Mineral Board be obligated to refund any consideration paid by the Lessor prior to such modification, cancellation, or abrogation, including, but not limited to, bonuses, rentals and royalties.

NOTE: The State of Louisiana does hereby reserve, and this lease shall be subject to, the imprescriptible right of surface use in the nature of a servitude in favor of the Department of Natural Resources, including its Offices and Commissions, for the sole purpose of implementing, constructing, servicing and maintaining approved coastal zone management and/or restoration projects. Utilization of any and all rights derived under this lease by the mineral lessee, its agents, successors or assigns, shall not interfere with nor hinder the reasonable surface use by the Department of Natural Resources, its Offices or Commissions, as herein above reserved.

Applicant: Janus Exploration, Inc.

Bidder	Cash Payment	Price/Acre	Rental	Oil	Gas	Other

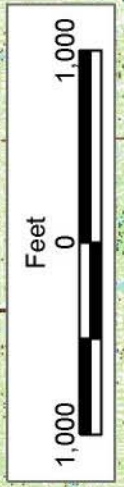

SEC 36

VERMILION PARISH

T12S - R2W

SEC 35

PORTION OF SEC 2

T13S - R2W

35

NO 4

SEC 34

SL 17981

TRACT 37183 - Vermilion Parish, Louisiana

The mineral rights only on and under all lands now or formerly constituting the beds and bottoms of all water bodies of every nature and description, and under all other lands owned by and not presently under mineral lease as of February 9, 2005, from the State of Louisiana situated in Vermilion Parish, Louisiana, and being more fully described as follows: The Northwest Quarter of the Northeast Quarter (NW/4 of NE/4) and the Northeast Quarter of the Northwest Quarter (NE/4 of NW/4), the Northern 10 acres of the Southwest Quarter of the Northeast Quarter (SW/4 of NE/4) of Section 1, Township 13 South, Range 2 West, and the Southwest Quarter of the Southeast Quarter (SW/4 of SE/4) of Section 36, Township 12 South, Range 2 West said land is further identified as Lots 47 and 51 and the Northern 10 acres of Lot 71 of the former Gueydan Drainage District No. 1 as per plat recorded in Conveyance Book 49, page 546 of the Records of Vermilion Parish, Louisiana, containing approximately **130 acres**, all as more particularly outlined on a plat on file in the Office of Mineral Resources, Department of Natural Resources. All bearings, distances and coordinates are based on Louisiana Coordinate System of 1927, (North or South Zone), where applicable.

NOTE: The above description of the Tract nominated for lease has been provided and corrected, where required, exclusively by the nomination party. Any mineral lease selected from this Tract and awarded by the Louisiana State Mineral Board shall be without warranty of any kind, either express, implied, or statutory, including, but not limited to, the implied warranties of merchantability and fitness for a particular purpose. Should the mineral lease awarded by the Louisiana State Mineral Board be subsequently modified, cancelled or abrogated due to the existence of conflicting leases, operating agreements, private claims or other future obligations or conditions which may affect all or any portion of the leased Tract, it shall not relieve the Lessee of the obligation to pay any bonus due thereon to the Louisiana State Mineral Board, nor shall the Louisiana State Mineral Board be obligated to refund any consideration paid by the Lessor prior to such modification, cancellation, or abrogation, including, but not limited to, bonuses, rentals and royalties.

NOTE: The State of Louisiana does hereby reserve, and this lease shall be subject to, the imprescriptible right of surface use in the nature of a servitude in favor of the Department of Natural Resources, including its Offices and Commissions, for the sole purpose of implementing, constructing, servicing and maintaining approved coastal zone management and/or restoration projects. Utilization of any and all rights derived under this lease by the mineral lessee, its agents, successors or assigns, shall not interfere with nor hinder the reasonable surface use by the Department of Natural Resources, its Offices or Commissions, as herein above reserved.

Applicant: Janus Exploration, Inc.

Bidder	Cash Payment	Price/Acre	Rental	Oil	Gas	Other

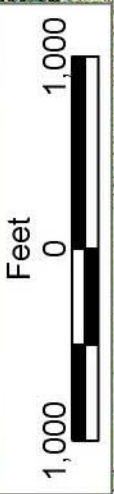

VERMILION PARISH

T12S - R2W

SEC 36

T12S - R1W

SEC 31

T13S - R1W

T13S - R2W

PORTION OF
SEC 1

CANAL

FLORENCE

BR 7

NO 2

36

4

3

TRACT 37184 - Vermilion Parish, Louisiana

The mineral rights only on and under all lands now or formerly constituting the beds and bottoms of all water bodies of every nature and description, and under all other lands owned by and not presently under mineral lease as of February 9, 2005, from the State of Louisiana situated in Vermilion Parish, Louisiana, and being more fully described as follows: The North Half of the Southeast Quarter (N/2 of SE/4) Section 2, Township 13 South, Range 2 West, said land is further identified as Tract 77 and 78 of the former Gueydan Drainage District No. 1 as per plat recorded in Conveyance Book 49, page 546 of the Records of Vermilion Parish, Louisiana, containing approximately **79.38 acres**, all as more particularly outlined on a plat on file in the Office of Mineral Resources, Department of Natural Resources. All bearings, distances and coordinates are based on Louisiana Coordinate System of 1927, (North or South Zone), where applicable.

NOTE: The above description of the Tract nominated for lease has been provided and corrected, where required, exclusively by the nomination party. Any mineral lease selected from this Tract and awarded by the Louisiana State Mineral Board shall be without warranty of any kind, either express, implied, or statutory, including, but not limited to, the implied warranties of merchantability and fitness for a particular purpose. Should the mineral lease awarded by the Louisiana State Mineral Board be subsequently modified, cancelled or abrogated due to the existence of conflicting leases, operating agreements, private claims or other future obligations or conditions which may affect all or any portion of the leased Tract, it shall not relieve the Lessee of the obligation to pay any bonus due thereon to the Louisiana State Mineral Board, nor shall the Louisiana State Mineral Board be obligated to refund any consideration paid by the Lessor prior to such modification, cancellation, or abrogation, including, but not limited to, bonuses, rentals and royalties.

NOTE: The State of Louisiana does hereby reserve, and this lease shall be subject to, the imprescriptible right of surface use in the nature of a servitude in favor of the Department of Natural Resources, including its Offices and Commissions, for the sole purpose of implementing, constructing, servicing and maintaining approved coastal zone management and/or restoration projects. Utilization of any and all rights derived under this lease by the mineral lessee, its agents, successors or assigns, shall not interfere with nor hinder the reasonable surface use by the Department of Natural Resources, its Offices or Commissions, as herein above reserved.

Applicant: Janus Exploration, Inc.

Bidder	Cash Payment	Price/Acre	Rental	Oil	Gas	Other

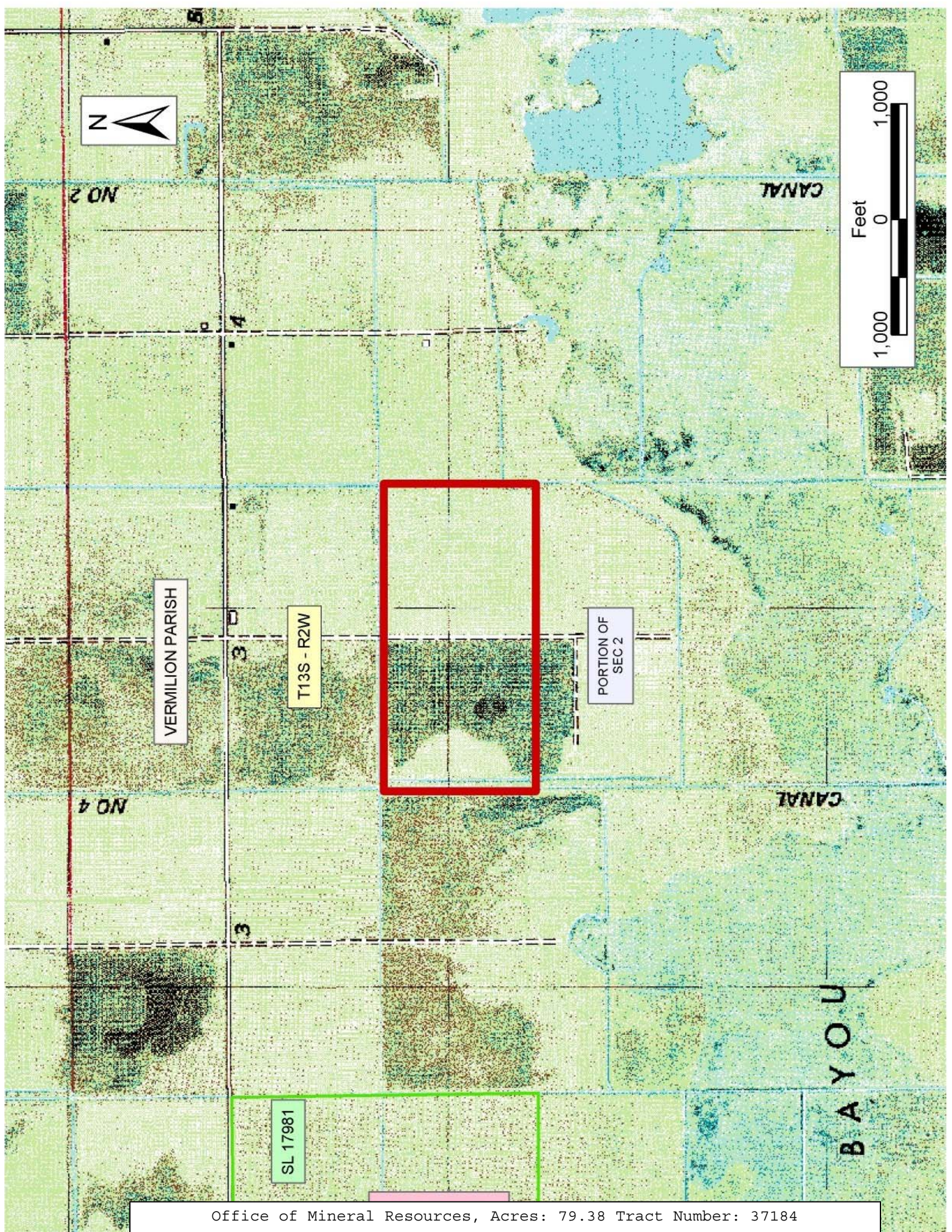

TRACT 37185 - Vermilion Parish, Louisiana

The mineral rights only on and under all lands now or formerly constituting the beds and bottoms of all water bodies of every nature and description, and under all other lands owned by and not presently under mineral lease as of February 9, 2005, from the State of Louisiana situated in Vermilion Parish, Louisiana, and being more fully described as follows: The Southwest Quarter of the Southeast Quarter (SW/4 of SE/4) and the South Half of the Southwest Quarter (S/2 of SW/4) of Section 3, Township 13 South, Range 2 West, and the North Half of the Northwest Quarter (N/2 of NW/4) of Section 10, Township 13 South, Range 2 West, said land is further identified as Lots 85, 86, 87, 107 and 108 of the former Gueydan Drainage District No. 1 as per plat recorded in Conveyance Book 49, page 546 of the Records of Vermilion Parish, Louisiana, containing approximately **200 acres**, all as more particularly outlined on a plat on file in the Office of Mineral Resources, Department of Natural Resources. All bearings, distances and coordinates are based on Louisiana Coordinate System of 1927, (North or South Zone), where applicable.

NOTE: The above description of the Tract nominated for lease has been provided and corrected, where required, exclusively by the nomination party. Any mineral lease selected from this Tract and awarded by the Louisiana State Mineral Board shall be without warranty of any kind, either express, implied, or statutory, including, but not limited to, the implied warranties of merchantability and fitness for a particular purpose. Should the mineral lease awarded by the Louisiana State Mineral Board be subsequently modified, cancelled or abrogated due to the existence of conflicting leases, operating agreements, private claims or other future obligations or conditions which may affect all or any portion of the leased Tract, it shall not relieve the Lessee of the obligation to pay any bonus due thereon to the Louisiana State Mineral Board, nor shall the Louisiana State Mineral Board be obligated to refund any consideration paid by the Lessor prior to such modification, cancellation, or abrogation, including, but not limited to, bonuses, rentals and royalties.

NOTE: The State of Louisiana does hereby reserve, and this lease shall be subject to, the imprescriptible right of surface use in the nature of a servitude in favor of the Department of Natural Resources, including its Offices and Commissions, for the sole purpose of implementing, constructing, servicing and maintaining approved coastal zone management and/or restoration projects. Utilization of any and all rights derived under this lease by the mineral lessee, its agents, successors or assigns, shall not interfere with nor hinder the reasonable surface use by the Department of Natural Resources, its Offices or Commissions, as herein above reserved.

Applicant: Janus Exploration, Inc.

Bidder	Cash Payment	Price/Acre	Rental	Oil	Gas	Other

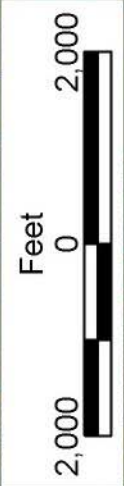

VERMILION PARISH

SL 17981

SEC 33

T12S - R2W

T13S - R2W

PORTIONS OF
SEC 3 & 10

TRACT 37186 - Vermilion Parish, Louisiana

The mineral rights only on and under all lands now or formerly constituting the beds and bottoms of all water bodies of every nature and description, and under all other lands owned by and not presently under mineral lease as of February 9, 2005, from the State of Louisiana situated in Vermilion Parish, Louisiana, and being more fully described as follows: The Northwest Quarter of the Northeast Quarter (NW/4 of NE/4) Section 11, Township 13 South, Range 2 West, said land is further identified as Tract 102 of the former Gueydan Drainage District No. 1 as per plat recorded in Conveyance Book 49, page 546 of the Records of Vermilion Parish, Louisiana, containing approximately **39.55 acres**, all as more particularly outlined on a plat on file in the Office of Mineral Resources, Department of Natural Resources. All bearings, distances and coordinates are based on Louisiana Coordinate System of 1927, (North or South Zone), where applicable.

NOTE: The above description of the Tract nominated for lease has been provided and corrected, where required, exclusively by the nomination party. Any mineral lease selected from this Tract and awarded by the Louisiana State Mineral Board shall be without warranty of any kind, either express, implied, or statutory, including, but not limited to, the implied warranties of merchantability and fitness for a particular purpose. Should the mineral lease awarded by the Louisiana State Mineral Board be subsequently modified, cancelled or abrogated due to the existence of conflicting leases, operating agreements, private claims or other future obligations or conditions which may affect all or any portion of the leased Tract, it shall not relieve the Lessee of the obligation to pay any bonus due thereon to the Louisiana State Mineral Board, nor shall the Louisiana State Mineral Board be obligated to refund any consideration paid by the Lessor prior to such modification, cancellation, or abrogation, including, but not limited to, bonuses, rentals and royalties.

NOTE: The State of Louisiana does hereby reserve, and this lease shall be subject to, the imprescriptible right of surface use in the nature of a servitude in favor of the Department of Natural Resources, including its Offices and Commissions, for the sole purpose of implementing, constructing, servicing and maintaining approved coastal zone management and/or restoration projects. Utilization of any and all rights derived under this lease by the mineral lessee, its agents, successors or assigns, shall not interfere with nor hinder the reasonable surface use by the Department of Natural Resources, its Offices or Commissions, as herein above reserved.

Applicant: Janus Exploration, Inc.

Bidder	Cash Payment	Price/Acre	Rental	Oil	Gas	Other

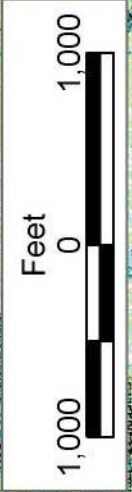

CANAL

VERMILION PARISH

T13S - R2W

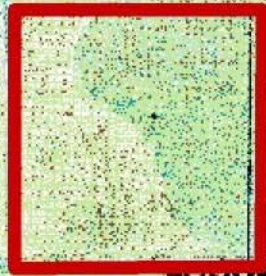

PORTION OF
SEC 11

CANAL

BAYOU

SL 17981

TRACT 37187 - Vermilion Parish, Louisiana

The mineral rights only on and under all lands now or formerly constituting the beds and bottoms of all water bodies of every nature and description, and under all other lands owned by and not presently under mineral lease as of February 9, 2005, from the State of Louisiana situated in Vermilion Parish, Louisiana, and being more fully described as follows: The East Half of the South East Quarter (E/2 of SE/4) and the Southwest Quarter of the Southeast Quarter (SW/4 of SE/4) of Section 10, Township 13 South, Range 2 West, and the Southwest Quarter (SW/4) and South Half of the Southeast Quarter (S/2 of SE/4) of Section 11, Township 13 South, Range 2 West, said land is further identified as Lots 136, 137, 138, 147, 148, 149, 155, 156, 157, 158, 159, and 160 of the former Gueydan Drainage District No. 1 as per plat recorded in Conveyance Book 49, page 546 of the Records of Vermilion Parish, Louisiana, containing approximately **343.91 acres**, all as more particularly outlined on a plat on file in the Office of Mineral Resources, Department of Natural Resources. All bearings, distances and coordinates are based on Louisiana Coordinate System of 1927, (North or South Zone), where applicable.

NOTE: The above description of the Tract nominated for lease has been provided and corrected, where required, exclusively by the nomination party. Any mineral lease selected from this Tract and awarded by the Louisiana State Mineral Board shall be without warranty of any kind, either express, implied, or statutory, including, but not limited to, the implied warranties of merchantability and fitness for a particular purpose. Should the mineral lease awarded by the Louisiana State Mineral Board be subsequently modified, cancelled or abrogated due to the existence of conflicting leases, operating agreements, private claims or other future obligations or conditions which may affect all or any portion of the leased Tract, it shall not relieve the Lessee of the obligation to pay any bonus due thereon to the Louisiana State Mineral Board, nor shall the Louisiana State Mineral Board be obligated to refund any consideration paid by the Lessor prior to such modification, cancellation, or abrogation, including, but not limited to, bonuses, rentals and royalties.

NOTE: The State of Louisiana does hereby reserve, and this lease shall be subject to, the imprescriptible right of surface use in the nature of a servitude in favor of the Department of Natural Resources, including its Offices and Commissions, for the sole purpose of implementing, constructing, servicing and maintaining approved coastal zone management and/or restoration projects. Utilization of any and all rights derived under this lease by the mineral lessee, its agents, successors or assigns, shall not interfere with nor hinder the reasonable surface use by the Department of Natural Resources, its Offices or Commissions, as herein above reserved.

Applicant: Janus Exploration, Inc.

Bidder	Cash Payment	Price/Acre	Rental	Oil	Gas	Other

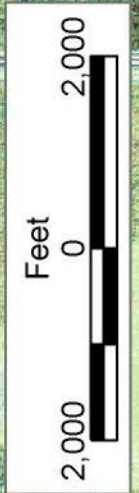

VERMILION PARISH

T13S - R2W

SL 17981

PORTIONS OF
SEC 10 & 11