

Resources, its Offices or Commissions, as hereinabove reserved.

Applicant: Aline S. Vogt

Bidder	Cash Payment	Price / Acre	Rental	Oil	Gas	Other

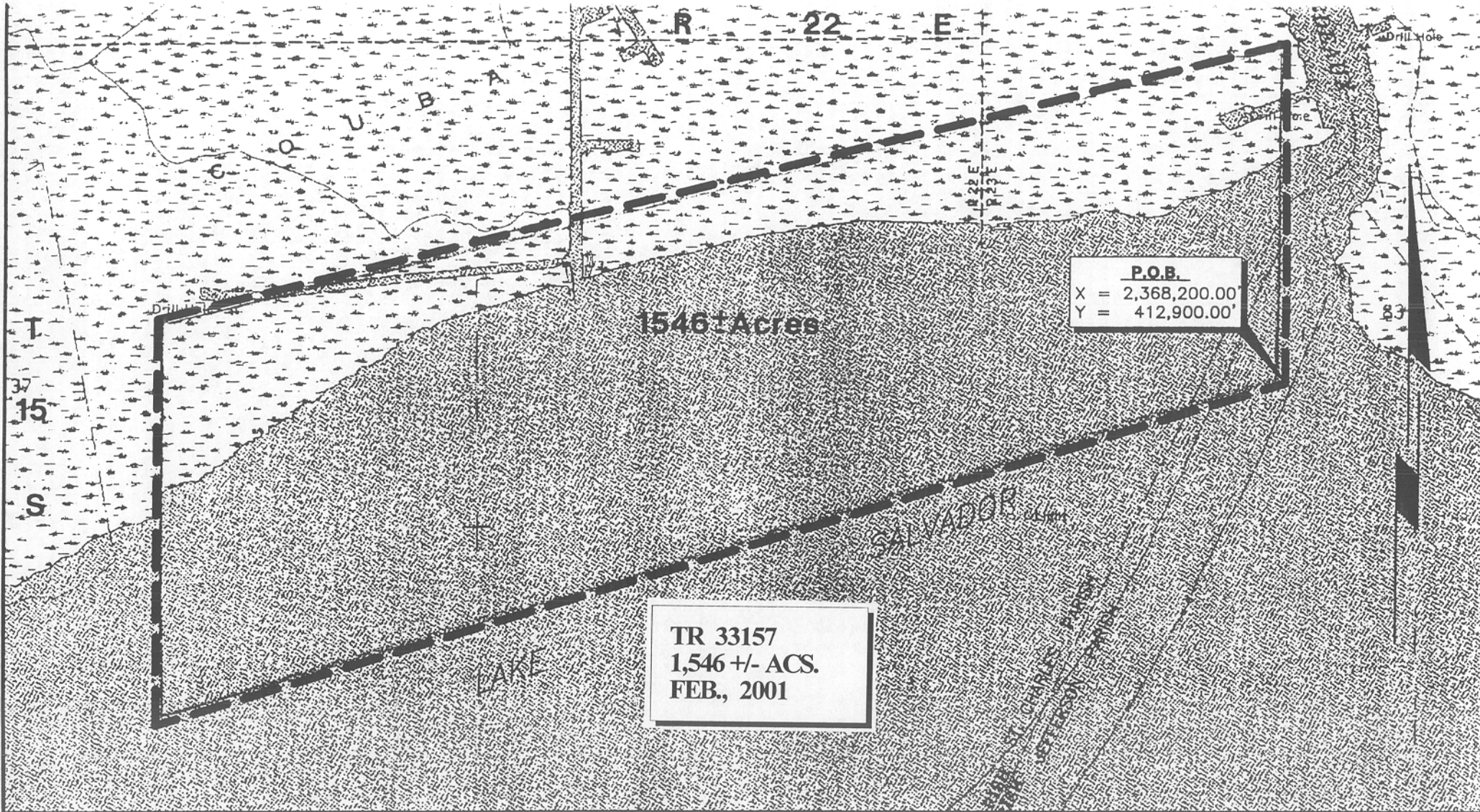

TR 33157
 1,546 +/- ACS.
 FEB., 2001

P.O.B.
 X = 2,368,200.00
 Y = 412,900.00'

ST. CHARLES and JEFFERSON PARISHES, LOUISIANA

SCALE : 1" = 2000'

162

TRACT 33158 - Plaquemines Parish, Louisiana

All of the lands now or formerly constituting the beds and bottoms of all water bodies of every nature and description and all islands and other lands formed by accretion or reliction, except tax lands, owned by and not under mineral lease from the State of Louisiana on February 14, 2001, situated in Plaquemines Parish, Louisiana, within the following described boundaries: Beginning at a point having Coordinates of X = 2,556,100.00 and Y = 246,001.48; thence North approximately 18,185 feet to a point on the right descending bank of the Mississippi River; thence Southeasterly along the said right descending bank of the Mississippi River approximately 10,410 feet to the intersection of a line having a Coordinate of X = 2,565,100.00; thence South approximately 12,970 feet to a point having Coordinates of X = 2,565,100.00 and Y = 246,001.48; thence West 9,000.00 feet to the point of beginning, containing approximately **564 acres**, as shown outlined in red on a plat on file in the Office of Mineral Resources, Department of Natural Resources, as provided by the applicant. All bearings, distances and coordinates are based on Louisiana Coordinate System of 1927 (South Zone).

NOTE: The boundary description and plat for this tract as shown and as advertised were supplied by the nominating party and have not been checked for accuracy by the staff of the Office of Mineral Resources. Anything which may affect the acreage, the shape or the location of the tract, such as non-closure of or incorrect X, Y coordinates or title disputed acreage, or which may affect the status of the tract for leasing, such as overlap of prior leases or nominated tracts, or which may affect potential operations on leases taken, such as inclusion in areas under the jurisdiction of the Department of Wildlife and Fisheries, will not be specifically determined unless and until a bid on this tract is accepted by the Mineral Board; which bid will be accepted on a per acre basis and which acceptance will be conditional upon such specific determinations being made. Once a bid is conditionally accepted by the Mineral Board, the staff will, within a period following the date of the lease sale, determine the acreage, shape and location of the potential lease area of the tract, the status for leasing of all or any portion thereof, and any conditions which may affect potential operations thereon. These determinations may render all or a portion of the bid area unleaseable or may increase or decrease the State claimed acreage such that the total bonus/rental ultimately required may either exceed the bonus/rental paid at the lease sale, which will require additional payment by the successful bidder, or allow the successful bidder a refund of excessive payment. The successful bidder will be notified of the determinations by the staff and given an opportunity to view the bid area acreage, configuration and location as it has been specifically determined. If all or a portion of the bid area is unleaseable due to overlap of an existing lease, the successful bidder will be given an opportunity to accept or reject a new lease on that portion of the bid area which is not unleaseable. If rejected, the bid and all monies accompanying the bid will be returned to the successful bidder and no lease will be issued. In all other cases a new lease will be issued and any additional per acre bonus/rental, 10% administration fee or \$10 and \$5 per acre fees due as a result of staff determination of more State acreage in the bid area than

determined by the successful bidder will be paid prior to the lease being issued. A determination of less State acreage in the bid area will result in a return to the successful bidder of any overpayment.

NOTE: The above tract is located in or near an oyster restricted area and all operations in such area must be conducted in strict conformity with the stipulations and/or regulations of the Louisiana Department of Wildlife and Fisheries.

NOTE: The State of Louisiana does hereby reserve, and this lease shall be subject to, the imprescriptible right of surface use in the nature of a servitude in favor of the Department of Natural Resources, including its Offices and Commissions, for the sole purpose of implementing, constructing, servicing and maintaining approved coastal zone management and/or restoration projects. Utilization of any and all rights derived under this lease by the mineral lessee, its agents, successors or assigns, shall not interfere with nor hinder the reasonable surface use by the Department of Natural Resources, its Offices or Commissions, as hereinabove reserved.

Applicant: Interest Oil & Gas, LLC

Bidder	Cash Payment	Price / Acre	Rental	Oil	Gas	Other

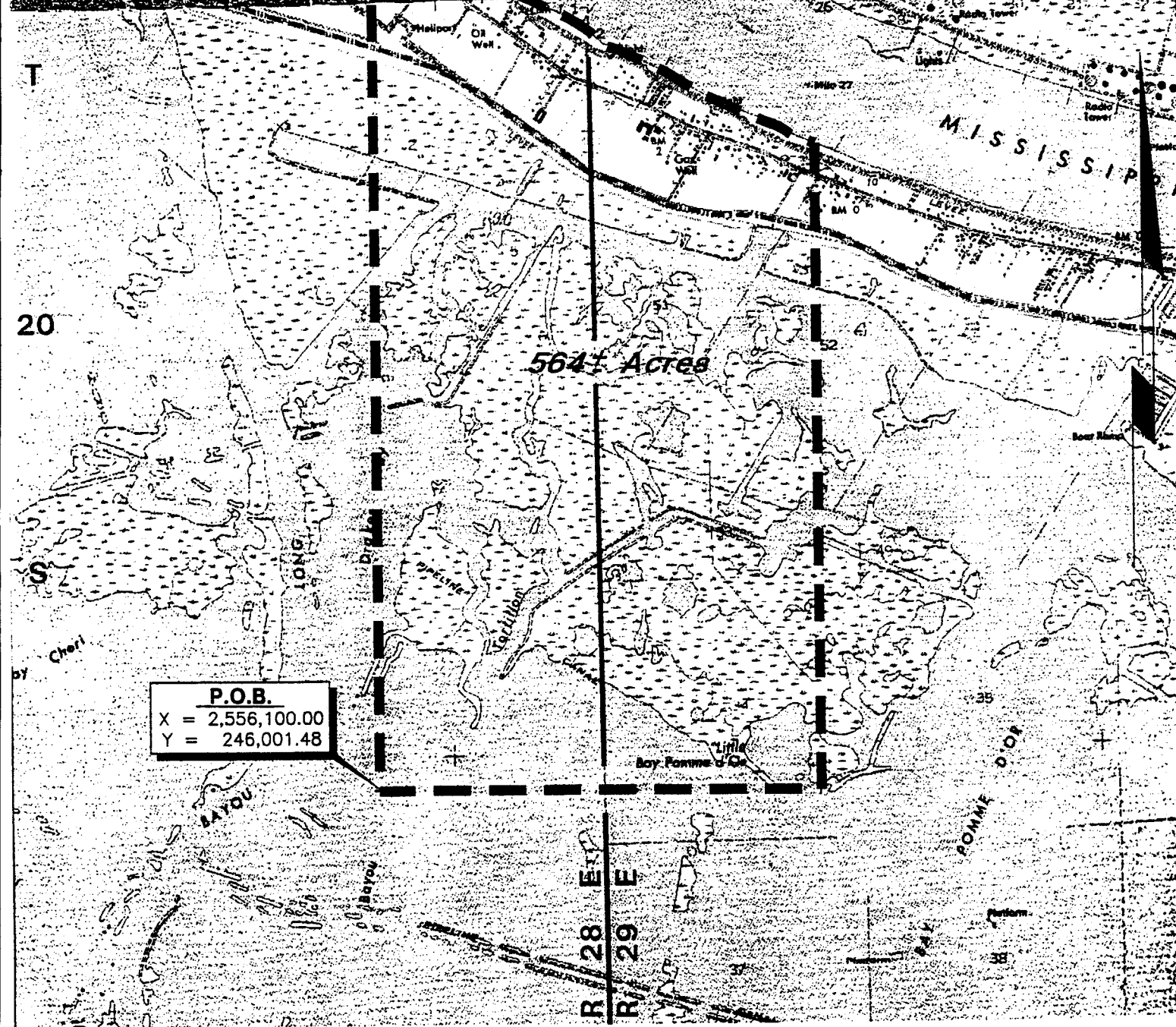
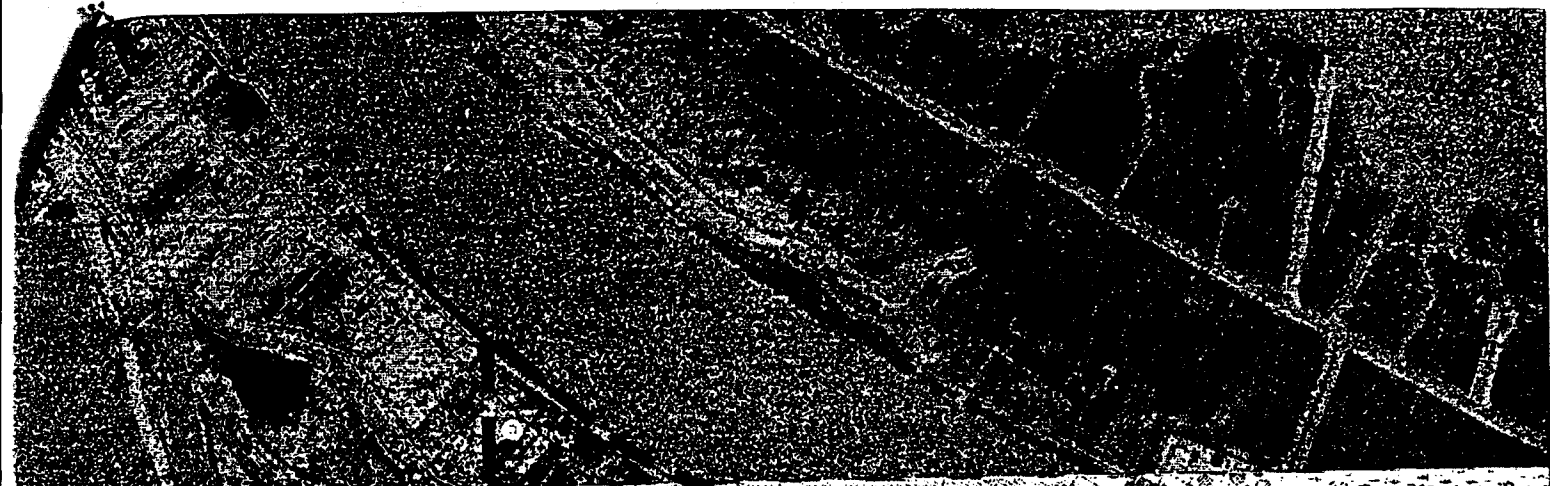

P.O.B.
 X = 2,556,100.00
 Y = 246,001.48

TR 33158
564 +/- ACS.
FEB., 2001

PLAQUEMINES PARISH, LOUISIANA

SCALE : 1" = 3000'

TRACT 33159 - Plaquemines Parish, Louisiana

All of the lands now or formerly constituting the beds and bottoms of all water bodies of every nature and description and all islands and other lands formed by accretion or reliction, except tax lands, owned by and not under mineral lease from the State of Louisiana on February 14, 2001, situated in Plaquemines Parish, Louisiana, within the following described boundaries: Beginning at a corner of State Lease No. 14537 having Coordinates of X = 2,574,097.65 and Y = 246,001.48; thence West approximately 3,000 feet along a North line of State Lease No. 14537 to the point of intersection with the Eastern boundary of State Lease No. 192; thence Northwesterly along the Eastern boundary of said State Lease No. 192 to the Southwest corner of State Lease No. 13566, as amended; thence Northerly along the Western boundary of said State Lease 13566, being the Eastern boundary of State Lease No. 192, to the Northwest corner of said State Lease 13566; thence continue Northerly, Westerly and Southwesterly along the boundary of State Lease No. 192 to the most Easterly corner of State Lease No. 13685, as amended; thence North 53 degrees 49 minutes 07 seconds West approximately 200 feet along the Northerly boundary of said State Lease No. 13685 to a point having Coordinates of X = 2,569,803.45 and Y = 249,024.50; thence with the Northerly boundary of said State Lease No. 13685 the following courses: North 56 degrees 00 minutes 51 seconds West 479.40 feet, North 59 degrees 01 minutes 32 seconds West 355.69 feet, South 88 degrees 03 minutes 17 seconds West 34.14 feet, South 82 degrees 47 minutes 53 seconds West 411.03 feet and South 76 degrees 22 minutes 50 seconds West 115.65 feet to the Northwest corner of State Lease No. 13685 and the Northeast corner of State Lease No. 13088, as amended, having Coordinates of X = 2,568,546.67 and Y = 249,395.62; thence with the Northwesterly boundary of said State Lease No. 13088 the following courses: South 76 degrees 22 minutes 50 seconds West 303.25 feet, South 72 degrees 08 minutes 55 seconds West 434.71 feet, South 63 degrees 58 minutes 22 seconds West 327.80 feet, South 55 degrees 14 minutes 37 seconds West 370.03 feet, South 45 degrees 44 minutes 29 seconds West 363.43 feet, South 32 degrees 57 minutes 01 seconds West 385.60 feet, South 16 degrees 19 minutes 57 seconds West 327.80 feet and South 08 degrees 46 minutes 31 seconds East 144.60 feet to the Southwest corner of said State Lease No. 13088, being the Northwest corner of State Lease No. 13564 having Coordinates of X = 2,566,699.46 and Y = 247,801.48; thence with the Westerly boundary of said State Lease No. 13564 the following courses: South 08 degrees 46 minutes 31 seconds East 320.99 feet, South 32 degrees 32 minutes 11 seconds East 411.45 feet and South 48 degrees 52 minutes 11 seconds East approximately 170 feet to the most Southerly corner of said State Lease No. 13564, being a point on the Westerly boundary of State Lease No. 192; thence Southwesterly along the Westerly boundary of said State Lease No. 192 to the point of intersection with a line having a Coordinate of Y = 246,001.48; thence West approximately 570 feet to a point having Coordinates of X = 2,565,100.00 and Y = 246,001.48; thence North approximately 12,966 feet to a point on the right descending bank of the Mississippi River; thence Southeasterly along the said right descending bank of the Mississippi River approximately 9,360 feet to the intersection with a line having a Coordinate of X = 2,574,097.65; thence South approximately 7,380 feet to the Northeast corner of State Lease No. 13566, as amended, having Coordinates of X = 2,574,097.65 and Y = 249,011.35; thence South 2,111.45 feet to the Southeast corner of said State Lease No. 13566, being a point on the West boundary of State Lease No. 14537 having Coordinates of X = 2,574,097.65 and Y = 246,899.90; thence South 898.42 feet

along a West line of said State Lease No. 14537 to the point of beginning, **LESS AND EXCEPT** any portion of State Lease No. 13566, as amended, and State Lease No. 192, as amended, that may lie within the above described tract, containing approximately **84 acres**, as shown outlined in red on a plat on file in the Office of Mineral Resources, Department of Natural Resources, as provided by the applicant. All bearings, distances and coordinates are based on Louisiana Coordinate System of 1927 (South Zone).

NOTE: The boundary description and plat for this tract as shown and as advertised were supplied by the nominating party and have not been checked for accuracy by the staff of the Office of Mineral Resources. Anything which may affect the acreage, the shape or the location of the tract, such as non-closure of or incorrect X, Y coordinates or title disputed acreage, or which may affect the status of the tract for leasing, such as overlap of prior leases or nominated tracts, or which may affect potential operations on leases taken, such as inclusion in areas under the jurisdiction of the Department of Wildlife and Fisheries, will not be specifically determined unless and until a bid on this tract is accepted by the Mineral Board; which bid will be accepted on a per acre basis and which acceptance will be conditional upon such specific determinations being made. Once a bid is conditionally accepted by the Mineral Board, the staff will, within a period following the date of the lease sale, determine the acreage, shape and location of the potential lease area of the tract, the status for leasing of all or any portion thereof, and any conditions which may affect potential operations thereon. These determinations may render all or a portion of the bid area unleaseable or may increase or decrease the State claimed acreage such that the total bonus/rental ultimately required may either exceed the bonus/rental paid at the lease sale, which will require additional payment by the successful bidder, or allow the successful bidder a refund of excessive payment. The successful bidder will be notified of the determinations by the staff and given an opportunity to view the bid area acreage, configuration and location as it has been specifically determined. If all or a portion of the bid area is unleaseable due to overlap of an existing lease, the successful bidder will be given an opportunity to accept or reject a new lease on that portion of the bid area which is not unleaseable. If rejected, the bid and all monies accompanying the bid will be returned to the successful bidder and no lease will be issued. In all other cases a new lease will be issued and any additional per acre bonus/rental, 10% administration fee or \$10 and \$5 per acre fees due as a result of staff determination of more State acreage in the bid area than determined by the successful bidder will be paid prior to the lease being issued. A determination of less State acreage in the bid area will result in a return to the successful bidder of any overpayment.

NOTE: The above tract is located in or near an oyster restricted area and all operations in such area must be conducted in strict conformity with the stipulations and/or regulations of the Louisiana Department of Wildlife and Fisheries.

NOTE: The State of Louisiana does hereby reserve, and this lease shall be

subject to, the imprescriptible right of surface use in the nature of a servitude in favor of the Department of Natural Resources, including its Offices and Commissions, for the sole purpose of implementing, constructing, servicing and maintaining approved coastal zone management and/or restoration projects. Utilization of any and all rights derived under this lease by the mineral lessee, its agents, successors or assigns, shall not interfere with nor hinder the reasonable surface use by the Department of Natural Resources, its Offices or Commissions, as hereinabove reserved.

Applicant: Interest Oil & as, LLC

Bidder	Cash Payment	Price / Acre	Rental	Oil	Gas	Other

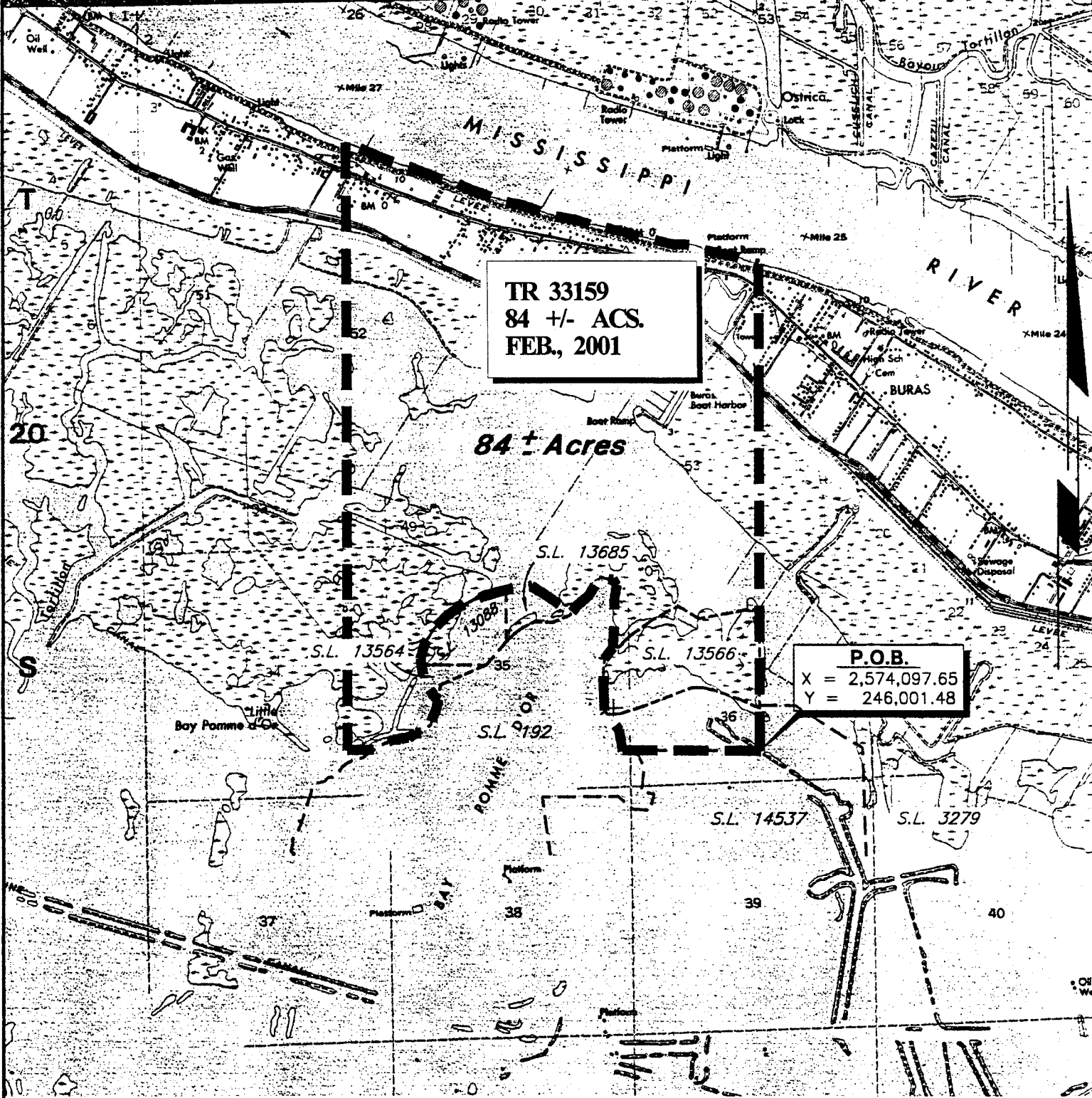

TR 33159
 84 +/- ACS.
 FEB., 2001

P.O.B.
 X = 2,574,097.65
 Y = 246,001.48

84 +/- Acres

TRACT 33160 - PORTION OF BLOCK 34, MAIN PASS AREA, REVISED, Plaquemines Parish, Louisiana

All of the lands now or formerly constituting the beds and bottoms of all water bodies of every nature and description and all islands and other lands formed by accretion or reliction, except tax lands, belonging to the State of Louisiana and not under mineral lease on February 14, 2001, situated in Plaquemines Parish, Louisiana, and more particularly described as follows: Beginning at the Southeast corner of Block 34, Main Pass Area, having Coordinates of X = 2,605,850.00 and Y = 278,080.00; thence West 3,257.79 feet along the South line of said Block 34, Main Pass Area, to the Southeast corner of State Lease No. 6421, as amended, having Coordinates of X = 2,602,592.21 and Y = 278,080.00; thence Northeasterly, Northerly, Northwesterly, Westerly and Southwesterly along the boundary of said State Lease No. 6421 to its Northwest corner having Coordinates of X = 2,600,201.86 and Y = 280,803.64; thence North 1,102.36 feet along the East line of said State Lease No. 1349, also being the West line of said State Lease No. 6421 to the Southeast corner of State Lease No. 15941 having Coordinates of X = 2,600,201.86 and Y = 281,906.00; thence North 2,441.00 feet along the East line of said State Lease No. 15941 to the Northeast corner of State Lease No. 15941 having Coordinates of X = 2,600,201.86 and Y = 284,347.00; thence West 2,482.86 feet along the North line of said State Lease No. 15941 to a point having Coordinates of X = 2,597,719.00 and Y = 284,347.00; thence North 57 degrees 56 minutes 48 seconds West 1,903.12 feet along the North line of State Lease No. 1349 to a point having Coordinates of X = 2,596,106.00 and Y = 285,357.00; thence Southeasterly approximately 1,433 feet to a point on the West line of said Block 34, Main Pass Area; thence Northeasterly approximately 7,750 feet along the West line of said Block 34; thence East approximately 9,128 feet along the North line of said Block 34 to the Northeast corner of said Block 34, Main Pass Area, having Coordinates of X = 2,605,850.00 and Y = 292,830.00; thence South 14,750.00 feet to the point of beginning, containing approximately 2,477 acres, as shown outlined in red on a plat on file in the Office of Mineral Resources, Department of Natural Resources, as provided by the applicant. All bearings, distances and coordinates are based on Louisiana Coordinate System of 1927 (South Zone).

NOTE: The boundary description and plat for this tract as shown and as advertised were supplied by the nominating party and have not been checked for accuracy by the staff of the Office of Mineral Resources. Anything which may affect the acreage, the shape or the location of the tract, such as non-closure of or incorrect X, Y coordinates or title disputed acreage, or which may affect the status of the tract for leasing, such as overlap of prior leases or nominated tracts, or which may affect potential operations on leases taken, such as inclusion in areas under the jurisdiction of the Department of Wildlife and Fisheries, will not be specifically determined unless and until a bid on this tract is accepted by the Mineral Board; which bid will be accepted on a per acre basis and which acceptance will be conditional upon such specific determinations being made. Once a bid is conditionally accepted by the Mineral Board, the staff will, within a period following the date of the lease sale, determine the acreage, shape and location of the potential lease area of the tract, the status for leasing of all or any portion thereof, and any conditions which may affect potential operations thereon. These