

TRACT 44185 - Portion of Blocks 31, 32, 33, and 34, Breton Sound Area, Plaquemines Parish, Louisiana

All of the lands now or formerly constituting the beds and bottoms of all water bodies of every nature and description as to which title is vested in the State of Louisiana, together with all islands arising therein and other lands formed by accretion or by reliction, where allowed by law, excepting tax adjudicated lands, and not presently under mineral lease on January 14, 2015, situated in Plaquemines Parish, Louisiana, and more particularly described as follows: Beginning at a point within Block 32, Breton Sound Area, having Coordinates of X = 2,648,294.34 and Y = 327,650.76; thence East 10,435.22 feet to a point within Block 31, Breton Sound Area, having Coordinates of X = 2,658,729.56 and Y = 327,650.76; thence South 10,435.22 feet to a point within Block 34, Breton Sound Area, also being the Northwest corner of State Lease No. 17767, as amended, also being a point on the Northeast corner of State Lease No. 14217, as amended, having Coordinates of X = 2,658,29.56 and Y = 317,215.54; thence West 8,629.56 feet along said Northern boundary of said State Lease No. 14217 to its Northwest corner, also being a point on the Western boundary of said Block 34, also being a point on the Eastern boundary of Block 33, Breton Sound Area, having Coordinates of X = 2,650,100.00 and Y = 317,215.54; thence West 1,805.66 feet to a point situated within said Block 33 having Coordinates of X = 2,648,294.34 and Y = 317,215.54; thence North 10,435.22 feet to the point of beginning, containing approximately **2,499.86 acres**, all as more particularly outlined on a plat on file in the Office of Mineral Resources, Department of Natural Resources. All bearings, distances and coordinates are based on Louisiana Coordinate System of 1927, (North or South Zone), where applicable.

NOTE: The above description of the Tract nominated for lease has been provided and corrected, where required, exclusively by the nomination party. Any mineral lease selected from this Tract and awarded by the Louisiana State Mineral and Energy Board shall be without warranty of any kind, either express, implied, or statutory, including, but not limited to, the implied warranties of merchantability and fitness for a particular purpose. Should the mineral lease awarded by the Louisiana State Mineral and Energy Board be subsequently modified, cancelled or abrogated due to the existence of conflicting leases, operating agreements, private claims or other future obligations or conditions which may affect all or any portion of the leased Tract, it shall not relieve the Lessee of the obligation to pay any bonus due thereon to the Louisiana State Mineral and Energy Board, nor shall the Louisiana State Mineral and Energy Board be obligated to refund any consideration paid by the Lessor prior to such modification, cancellation, or abrogation, including, but not limited to, bonuses, rentals and royalties.

NOTE: The State of Louisiana does hereby reserve, and this lease shall be subject to, the imprescriptible right of surface use in the nature of a servitude in favor of the Department of Natural Resources, including its Offices and Commissions, for the sole purpose of implementing,

constructing, servicing and maintaining approved coastal zone management and/or restoration projects. Utilization of any and all rights derived under this lease by the mineral lessee, its agents, successors or assigns, shall not interfere with nor hinder the reasonable surface use by the Department of Natural Resources, its Offices or Commissions, as herein above reserved.

NOTE: This tract is located in an area designated by the Louisiana Legislature or the Wildlife and Fisheries Commission as a Public Oyster Seed Ground, Reservation, or area of Calcasieu or Sabine Lake. Proposed projects occurring in these areas will be evaluated on a case by case basis by Louisiana Department of Wildlife & Fisheries. Modifications to proposed project features including, but not limited to, access routes, well sites, flowlines, and appurtenant structures maybe required by the Louisiana Department of Wildlife and Fisheries. In addition, compensatory mitigation will be required to offset unavoidable habitat impacts.

Applicant: THEOPHILUS OIL, GAS & LAND SERVICES, LLC

Bidder	Cash Payment	Price/ Acre	Rental	Oil	Gas	Other

Legend

15010096

Blocks

Active_Leases

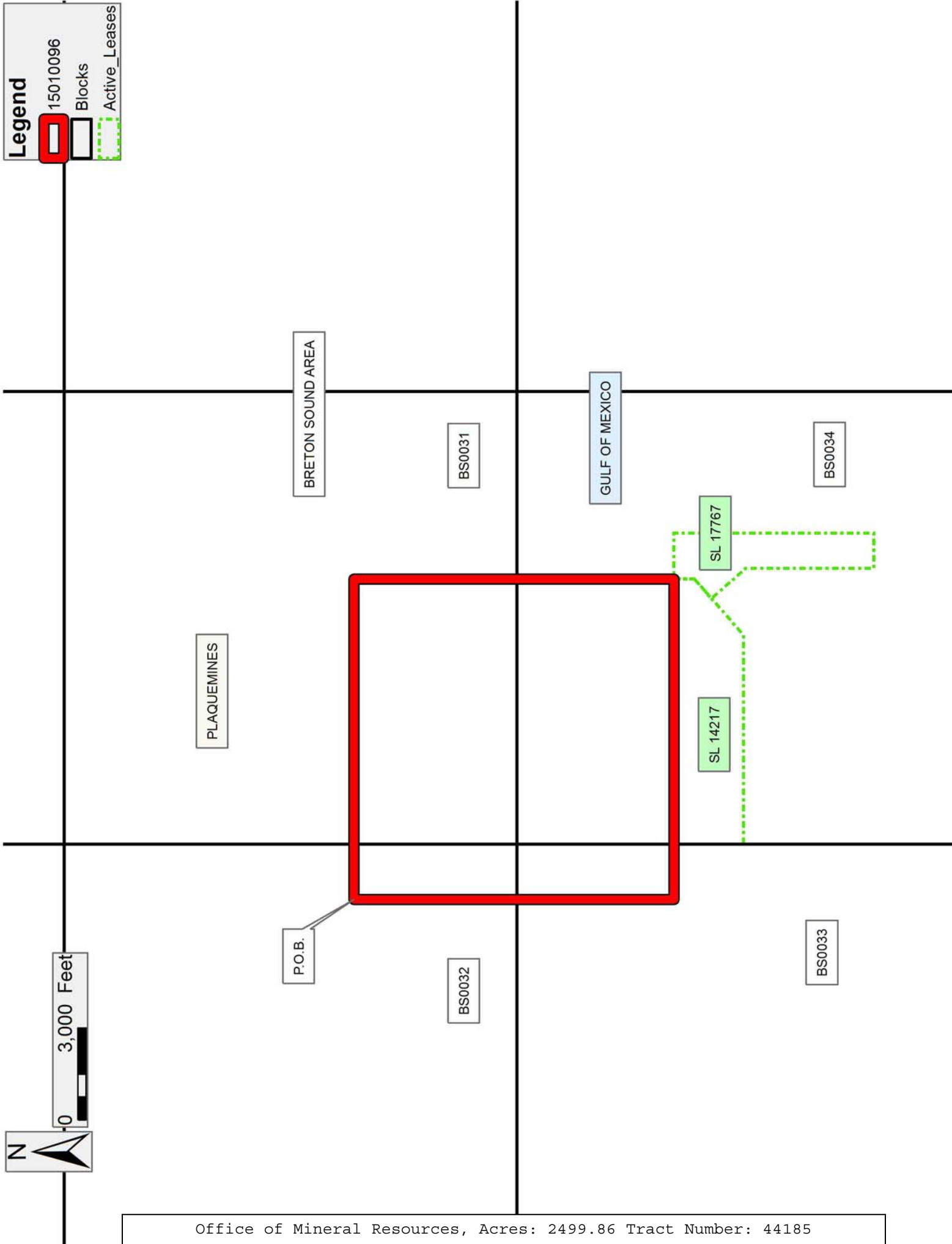

TRACT 44186 - Plaquemines Parish, Louisiana

All of the lands now or formerly constituting the beds and bottoms of all water bodies of every nature and description as to which title is vested in the State of Louisiana, together with all islands arising therein and other lands formed by accretion or by reliction, where allowed by law, excepting tax adjudicated lands, and not presently under mineral lease on January 14, 2015, situated in Plaquemines Parish, Louisiana, and more particularly described as follows: Beginning at a point having Coordinates of X = 2,564,882.26 and Y = 286,885.49, said point being the Southernmost Southeast corner of State Lease No. 21380; thence along the Eastern and Southern boundaries of said State Lease No. 21380 the following courses: North 3,429.27 feet to a point having Coordinates of X = 2,564,882.26 and Y = 290,314.76; East 7,400.00 feet to a point having Coordinates of X = 2,572,282.26 and Y = 290,314.76, said point being the Easternmost Southeast corner of said State Lease No. 21380; and Northerly approximately 898 feet to a point on the Western boundary of State Lease No. 195, as amended; thence Southeasterly, Northeasterly, Southeasterly, Northeasterly, Southeasterly, Southwesterly, Northwesterly, Southwesterly, Southeasterly and southwesterly to an east/west line having a Coordinate of Y = 283,508.68, said point being on the Northern boundary of State Lease No. 21475; thence West approximately 1,141 feet along said Northern boundary of said State Lease No. 21475 to a point having Coordinates of X = 2,572,275.03 and Y = 283,508.68, said point being the Southeast corner of State Lease No. 21481; thence North 43 degrees 30 minutes 01 seconds East 1,056.11 feet along the Eastern boundary of said State Lease No. 21481 to a point having Coordinates of X = 2,573,002.01 and Y = 284,274.76, said point being the Northeast corner of said State Lease No. 21481, said point also being the Southeast corner of State Lease No. 21473; thence along the Eastern, Northern and Western boundaries of said State Lease No. 21473 the following courses: North 43 degrees 30 minutes 01 seconds East 706.21 feet to a point having Coordinates of X = 2,573,488.13 and Y = 284,787.02; North 46 degrees 30 minutes 00 seconds West 2,972.44 feet to a point having Coordinates of X = 2,571,332.00 and Y = 286,833.12; and South 43 degrees 30 minutes 00 seconds West 3,526.96 feet to a point having Coordinates of X = 2,568,904.20 and Y = 284,274.76, said point being the Southwest corner of said State Lease No. 21473, said point also being the Northwest corner of said State Lease No. 21481; thence South 43 degrees 30 minutes 00 seconds West 1,056.11 feet along the Western boundary of said State Lease No. 21481 to a point having Coordinates of X = 2,568,177.22 and Y = 283,508.68, said point being the Southwest corner of said State Lease No. 21481, said point also being on said Northern boundary of said State Lease No. 21475; thence West 3,294.96 feet along said Northern boundary of said State Lease No. 21475 to a point having Coordinates of X = 2,564,882.26 and Y = 283,508.68, said point being on the Eastern boundary State Lease No. 21476; thence North 766.08 feet along said Eastern boundary of said State Lease No. 21476 to a point having Coordinates of X = 2,564,882.26 and Y = 284,274.76, said point being the Northeast corner of said State Lease No. 21476, said point also being the Southeast corner of said State Lease No. 21474; thence North

2,610.73 feet along the Eastern boundary of said State Lease No. 21474 to the point of beginning, **LESS AND EXCEPT** any portion of State Lease No. 195, as amended, that may lie within the above described tract, containing approximately **993 acres**, all as more particularly outlined on a plat on file in the Office of Mineral Resources, Department of Natural Resources. All bearings, distances and coordinates are based on Louisiana Coordinate System of 1927, (North or South Zone), where applicable.

NOTE: The above description of the Tract nominated for lease has been provided and corrected, where required, exclusively by the nomination party. Any mineral lease selected from this Tract and awarded by the Louisiana State Mineral and Energy Board shall be without warranty of any kind, either express, implied, or statutory, including, but not limited to, the implied warranties of merchantability and fitness for a particular purpose. Should the mineral lease awarded by the Louisiana State Mineral and Energy Board be subsequently modified, cancelled or abrogated due to the existence of conflicting leases, operating agreements, private claims or other future obligations or conditions which may affect all or any portion of the leased Tract, it shall not relieve the Lessee of the obligation to pay any bonus due thereon to the Louisiana State Mineral and Energy Board, nor shall the Louisiana State Mineral and Energy Board be obligated to refund any consideration paid by the Lessor prior to such modification, cancellation, or abrogation, including, but not limited to, bonuses, rentals and royalties.

NOTE: The State of Louisiana does hereby reserve, and this lease shall be subject to, the imprescriptible right of surface use in the nature of a servitude in favor of the Department of Natural Resources, including its Offices and Commissions, for the sole purpose of implementing, constructing, servicing and maintaining approved coastal zone management and/or restoration projects. Utilization of any and all rights derived under this lease by the mineral lessee, its agents, successors or assigns, shall not interfere with nor hinder the reasonable surface use by the Department of Natural Resources, its Offices or Commissions, as herein above reserved.

NOTE: This tract is located in an area designated by the Louisiana Legislature or the Wildlife and Fisheries Commission as a Public Oyster Seed Ground, Reservation, or area of Calcasieu or Sabine Lake. Proposed projects occurring in these areas will be evaluated on a case by case basis by Louisiana Department of Wildlife & Fisheries. Modifications to proposed project features including, but not limited to, access routes, well sites, flowlines, and appurtenant structures maybe required by the Louisiana Department of Wildlife and Fisheries. In addition, compensatory mitigation will be required to offset unavoidable habitat impacts.

Applicant: ROBERT A. SCHROEDER, INC.

Bidder	Cash Payment	Price/ Acre	Rental	Oil	Gas	Other

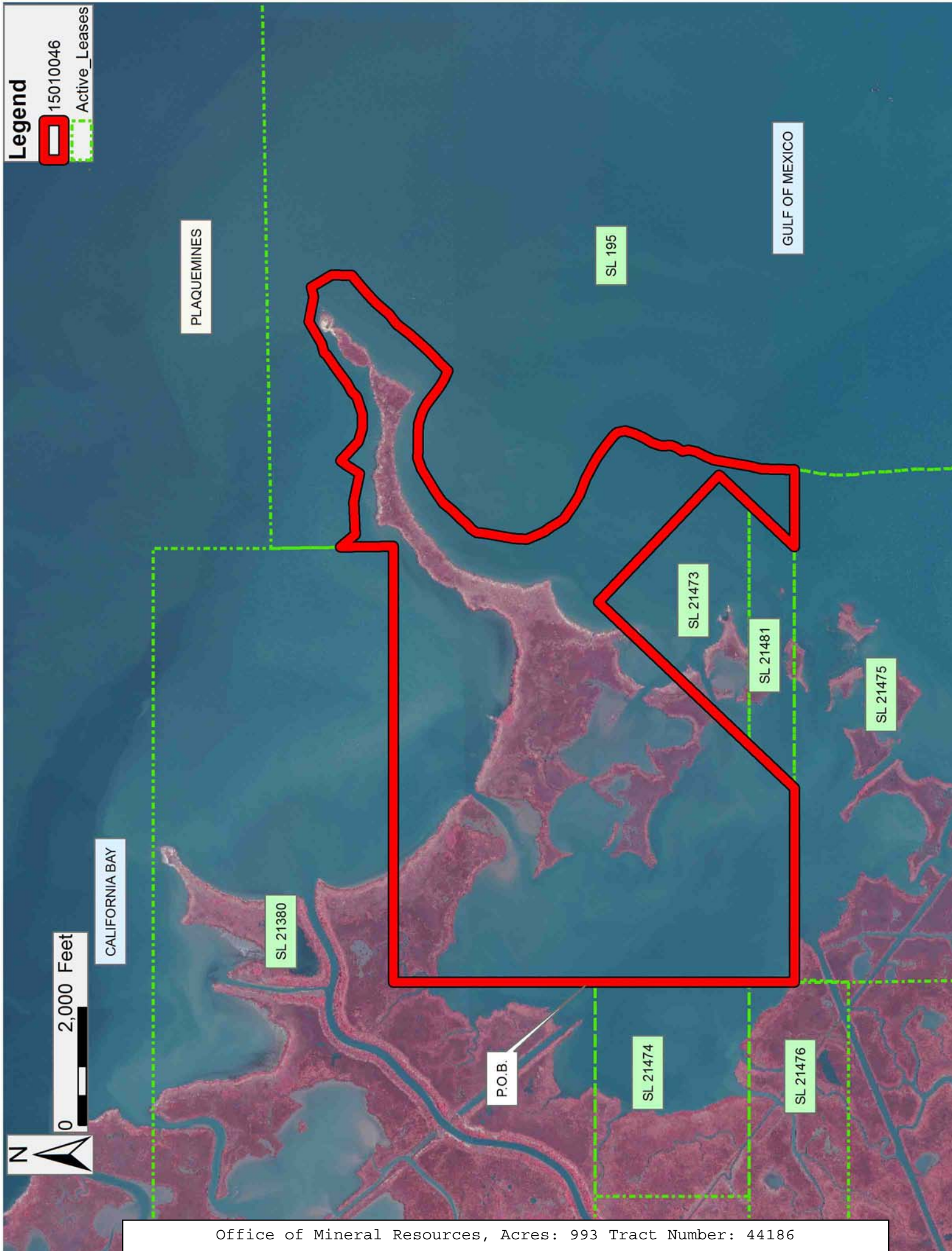

TRACT 44187 - Portion of Blocks 51, and 52, Breton Sound Area, Plaquemines Parish, Louisiana

All of the lands now or formerly constituting the beds and bottoms of all water bodies of every nature and description as to which title is vested in the State of Louisiana, together with all islands arising therein and other lands formed by accretion or by reliction, where allowed by law, excepting tax adjudicated lands, and not presently under mineral lease on January 14, 2015, situated in Plaquemines Parish, Louisiana, and more particularly described as follows: Beginning at the southwest corner of Block 51, Breton Sound Area, having Coordinates of X = 2,664,850.00 and Y = 278,080.00; Thence North 9,360.00 feet on and along the West line of said Block 51, Breton Sound Area, to point a having Coordinates of X = 2,664,850.00 and Y = 287,440.00; Thence East 5,730.00 feet to point a having Coordinates of X = 2,670,580.00 and Y = 287,440.00, said point being the westernmost northwest corner of State of Louisiana State Lease No. 16890; Thence on and along the western, southern and eastern boundaries of said State of Louisiana State Lease No. 16890 the following courses and distances, to wit: South 05 degrees 15 minutes 21 seconds East 3,384.23 feet to point a having Coordinates of X = 2,670,890.00 and Y = 284,070.00, said point being the southwest corner of said State of Louisiana State Lease No. 16890; South 87 degrees 28 minutes 59 seconds East 1,821.76 feet to point a having Coordinates of X = 2,672,710.00 and Y = 283,990.00, said point being the southernmost southeast corner of said State of Louisiana State Lease No. 16890; North 31 degrees 53 minutes 54 seconds East 2,838.68 feet to point a having Coordinates of X = 2,674,210.00 and Y = 286,400.00, said point being the northernmost southeast corner of said State of Louisiana State Lease No. 16890; and North 01 degrees 37 minutes 30 seconds West 1,089.08 feet to point a having Coordinates of X = 2,674,179.12 and Y = 287,488.64; Thence East 2,671.88 feet to point a having Coordinates of X = 2,676,851.00 and Y = 287,488.64, said point being the southwest corner of State of Louisiana State Lease No. 20833; Thence East 1,886.27 feet on and along the southern boundary of said State of Louisiana State Lease No. 20833 to point a having Coordinates of X = 2,678,737.27 and Y = 287,488.64, said point being the southeast corner of said State of Louisiana State Lease No. 20833, said point also being on the Louisiana Coast Line, as decreed by the Supreme Court of the United States, as determined by a Special Master appointed therein, in litigation styled United States v. State of Louisiana et al No. 9 Original, in 1975; Thence South 06 degrees 06 minutes 01 seconds East 796.01 feet on and along said Louisiana Coast Line to a point having Coordinates of X = 2,678,821.86 and Y = 286,697.14, said point being the northeast corner of State of Louisiana State Lease No. 20832; Thence on and along the northern and western boundaries of said State of Louisiana State Lease No. 20832 the following courses and distances, to wit: North 64 degrees 27 minutes 30 seconds West 454.25 feet to point a having Coordinates of X = 2,678,412.00 and Y = 286,893.00, said point being the northernmost corner of said State of Louisiana State Lease No. 20832; and South 31 degrees 01 minutes 00 seconds West 1,677.91 feet to point a having Coordinates of X = 2,677,547.00 and Y = 285,455.00, said

point being the southwest corner of said State of Louisiana State Lease No. 20832, said point also being the northwest corner of State of Louisiana State Lease No. 20834; Thence on and along the western and southern boundaries of said State of Louisiana State Lease No. 20834 the following courses and distances, to wit: South 31 degrees 01 minutes 00 seconds West 4,833.04 feet to point a having Coordinates of X = 2,675,057.00 and Y = 281,313.00, said point being the westernmost corner of said State of Louisiana State Lease No. 20834; and South 67 degrees 14 minutes 45 seconds East 4,927.45 feet to point a having Coordinates of X = 2,679,600.96 and Y = 279,407.18, said point being the southernmost corner of said State of Louisiana State Lease No. 20834, said point also being on said Louisiana Coast Line; Thence South 06 degrees 06 minutes 01 seconds East 1,334.74 feet on and along said Louisiana Coast Line to a point having Coordinates of X = 2,679,742.80 and Y = 278,080.00, said point being on the South line of Block 52, Breton Sound Area; Thence West 142.80 feet on and along said South line of said Block 52, Breton Sound Area, to a point having Coordinates of X = 2,679,600.00 and Y = 278,080.00, said point being the southwest corner of said Block 52, Breton Sound Area, said point also being the southeast corner of said Block 51, Breton Sound Area, Thence West 14,750.00 feet on and along the South line of said Block 51, Breton Sound Area, to the Point of Beginning, **LESS AND EXCEPT:** that portion thereof within the boundaries of State of Louisiana State Lease No. 20436 and more particularly described as follows, to wit: Beginning at a point having Coordinates of X = 2,667,734.00 and Y = 281,310.00, said point being in Block 51, Breton Sound Area; Thence North 1,848.00 feet to point a having Coordinates of X = 2,667,734.00 and Y = 283,158.00; Thence East 3,780.00 feet to point a having Coordinates of X = 2,671,514.00 and Y = 283,158.00; Thence South 1,848.00 feet to point a having Coordinates of X = 2,671,514.00 and Y = 281,310.00; Thence West 3,780.00 feet to the Point of Beginning; containing approximately **2,308.96 acres**, all as more particularly outlined on a plat on file in the Office of Mineral Resources, Department of Natural Resources. All bearings, distances and coordinates are based on Louisiana Coordinate System of 1927, (North or South Zone), where applicable.

NOTE: The above description of the Tract nominated for lease has been provided and corrected, where required, exclusively by the nomination party. Any mineral lease selected from this Tract and awarded by the Louisiana State Mineral and Energy Board shall be without warranty of any kind, either express, implied, or statutory, including, but not limited to, the implied warranties of merchantability and fitness for a particular purpose. Should the mineral lease awarded by the Louisiana State Mineral and Energy Board be subsequently modified, cancelled or abrogated due to the existence of conflicting leases, operating agreements, private claims or other future obligations or conditions which may affect all or any portion of the leased Tract, it shall not relieve the Lessee of the obligation to pay any bonus due thereon to the Louisiana State Mineral and Energy Board, nor shall the Louisiana State Mineral and Energy Board be obligated to refund any consideration paid by the Lessor prior to such

modification, cancellation, or abrogation, including, but not limited to, bonuses, rentals and royalties.

NOTE: The State of Louisiana does hereby reserve, and this lease shall be subject to, the imprescriptible right of surface use in the nature of a servitude in favor of the Department of Natural Resources, including its Offices and Commissions, for the sole purpose of implementing, constructing, servicing and maintaining approved coastal zone management and/or restoration projects. Utilization of any and all rights derived under this lease by the mineral lessee, its agents, successors or assigns, shall not interfere with nor hinder the reasonable surface use by the Department of Natural Resources, its Offices or Commissions, as herein above reserved.

NOTE: This tract is located in an area designated by the Louisiana Legislature or the Wildlife and Fisheries Commission as a Public Oyster Seed Ground, Reservation, or area of Calcasieu or Sabine Lake. Proposed projects occurring in these areas will be evaluated on a case by case basis by Louisiana Department of Wildlife & Fisheries. Modifications to proposed project features including, but not limited to, access routes, well sites, flowlines, and appurtenant structures maybe required by the Louisiana Department of Wildlife and Fisheries. In addition, compensatory mitigation will be required to offset unavoidable habitat impacts.

Applicant: ROBERT A. SCHROEDER, INC.

Bidder	Cash Payment	Price/ Acre	Rental	Oil	Gas	Other

Legend

15010047

Blocks

Active_Leases

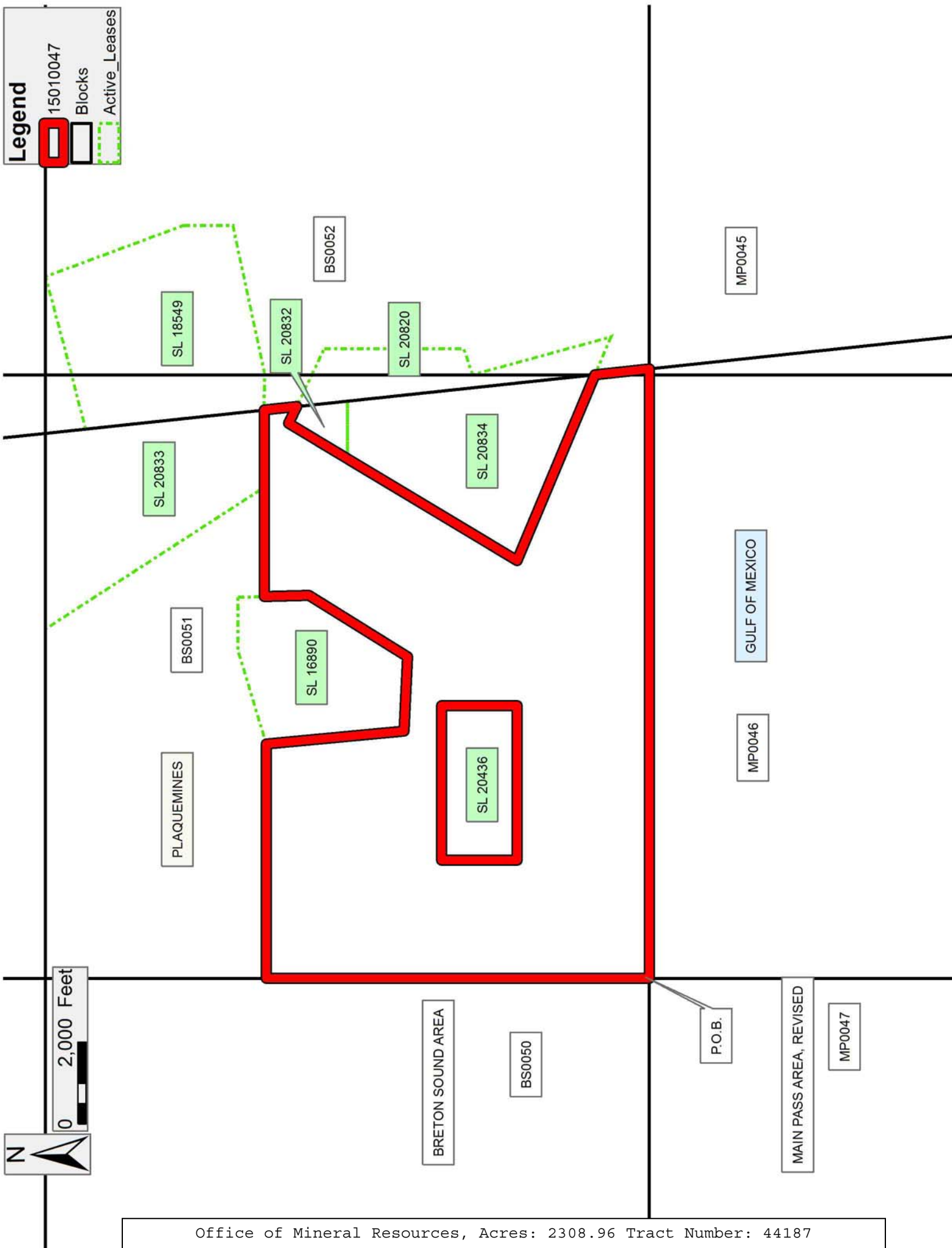

TRACT 44188 - Portion of Block 50, Breton Sound Area, Plaquemines Parish, Louisiana

All of the lands now or formerly constituting the beds and bottoms of all water bodies of every nature and description as to which title is vested in the State of Louisiana, together with all islands arising therein and other lands formed by accretion or by reliction, where allowed by law, excepting tax adjudicated lands, and not presently under mineral lease on January 14, 2015, situated in Plaquemines Parish, Louisiana, and more particularly described as follows: Beginning at a point having Coordinates of X = 2,664,850.00 and Y = 278,080.00, said point being the southeast corner of Block 50, Breton Sound Area; Thence West 10,500.00 feet on and along the South line of said Block 50, Breton Sound Area, to a point having Coordinates of X = 2,654,350.00 and Y = 278,080.00, said point being the southeast corner of State of Louisiana State Lease No. 16393; Thence on and along the eastern, northern and western boundaries of said State of Louisiana State Lease No. 16393, the following courses and distances, to wit: North 2,000.00 feet to a point having Coordinates of X = 2,654,350.00 and Y = 280,080.00, said point being the northeast corner of said State of Louisiana State Lease No. 16393; West 3,800.00 feet to a point having Coordinates of X = 2,650,550.00 and Y = 280,080.00, said point being the northwest corner of said State of Louisiana State Lease No. 16393; and South 2,000.00 feet to a point having Coordinates of X = 2,650,550.00 and Y = 278,080.00, said point being the southwest corner of said State of Louisiana State Lease No. 16393, said point also being on said South line of said Block 50, Breton Sound Area; Thence West 450.00 feet on and along said South line of said Block 50, Breton Sound Area, to a point having Coordinates of X = 2,650,100.00 and Y = 278,080.00, said point being the southwest corner of said Block 50, Breton Sound Area; Thence North 7,375.00 feet on and along the West line of said Block 50, Breton Sound Area, to a point having Coordinates of X = 2,650,100.00 and Y = 285,455.00; Thence East 14,750.00 feet to a point having Coordinates of X = 2,664,850.00 and Y = 285,455.00, said point being on the East line of said Block 50, Breton Sound Area; Thence South 7,375.00 feet on and along said East line of said Block 50, Breton Sound Area, to the Point of Beginning, containing approximately **2,322.80 acres**, all as more particularly outlined on a plat on file in the Office of Mineral Resources, Department of Natural Resources. All bearings, distances and coordinates are based on Louisiana Coordinate System of 1927, (North or South Zone), where applicable.

NOTE: The above description of the Tract nominated for lease has been provided and corrected, where required, exclusively by the nomination party. Any mineral lease selected from this Tract and awarded by the Louisiana State Mineral and Energy Board shall be without warranty of any kind, either express, implied, or statutory, including, but not limited to, the implied warranties of merchantability and fitness for a particular purpose. Should the mineral lease awarded by the Louisiana State Mineral and Energy Board be subsequently modified, cancelled or abrogated due to the existence of conflicting leases, operating agreements, private claims

or other future obligations or conditions which may affect all or any portion of the leased Tract, it shall not relieve the Lessee of the obligation to pay any bonus due thereon to the Louisiana State Mineral and Energy Board, nor shall the Louisiana State Mineral and Energy Board be obligated to refund any consideration paid by the Lessor prior to such modification, cancellation, or abrogation, including, but not limited to, bonuses, rentals and royalties.

NOTE: The State of Louisiana does hereby reserve, and this lease shall be subject to, the imprescriptible right of surface use in the nature of a servitude in favor of the Department of Natural Resources, including its Offices and Commissions, for the sole purpose of implementing, constructing, servicing and maintaining approved coastal zone management and/or restoration projects. Utilization of any and all rights derived under this lease by the mineral lessee, its agents, successors or assigns, shall not interfere with nor hinder the reasonable surface use by the Department of Natural Resources, its Offices or Commissions, as herein above reserved.

NOTE: This tract is located in an area designated by the Louisiana Legislature or the Wildlife and Fisheries Commission as a Public Oyster Seed Ground, Reservation, or area of Calcasieu or Sabine Lake. Proposed projects occurring in these areas will be evaluated on a case by case basis by Louisiana Department of Wildlife & Fisheries. Modifications to proposed project features including, but not limited to, access routes, well sites, flowlines, and appurtenant structures maybe required by the Louisiana Department of Wildlife and Fisheries. In addition, compensatory mitigation will be required to offset unavoidable habitat impacts.

Applicant: ROBERT A. SCHROEDER, INC.

Bidder	Cash Payment	Price/ Acre	Rental	Oil	Gas	Other

Legend

15010048

Blocks

Active_Leases

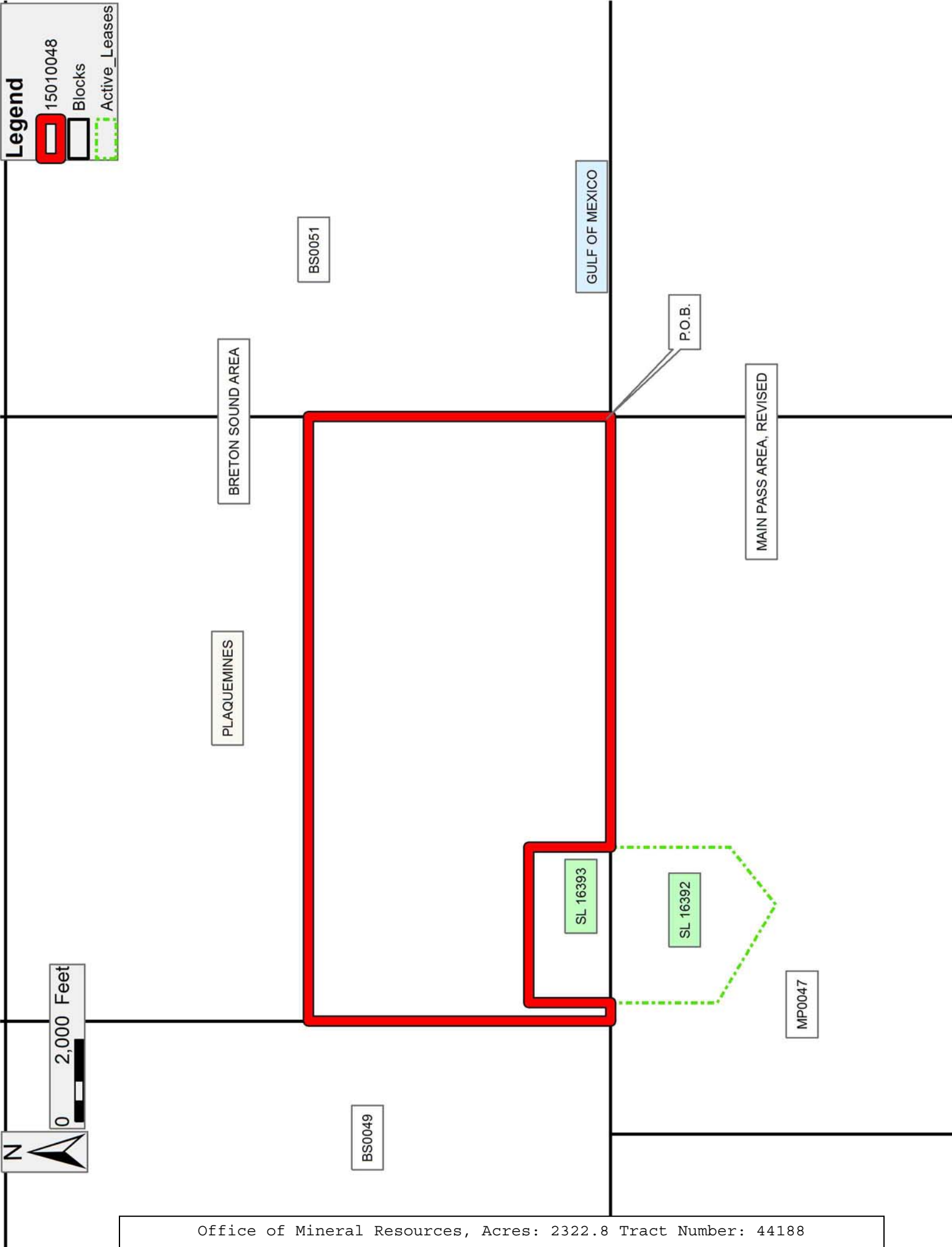

TRACT 44189 - Jefferson Parish, Louisiana

All of the lands now or formerly constituting the beds and bottoms of all water bodies of every nature and description as to which title is vested in the State of Louisiana, together with all islands arising therein and other lands formed by accretion or by reliction, where allowed by law, excepting tax adjudicated lands, and not presently under mineral lease on January 14, 2015, situated in Jefferson Parish, Louisiana, and more particularly described as follows: Beginning at a point having Coordinates of X = 2,431,127.83 and Y = 275,532.31, said point being the Northwest corner of State Lease No. 15631, as amended; thence West approximately 11,443 feet to a point on the Eastern boundaries of State Lease No. 356, as amended, and State Lease No. 1217, as amended, said point having a Coordinate of Y = 275,532.31; thence Northerly approximately 388 feet along the Eastern boundaries of said State Lease No. 356, as amended, and said State Lease No. 1217, as amended, to their Northeast corners; thence Northerly approximately 10,102 feet to a point having Coordinates of X = 2,419,678.19 and Y = 286,022.31; thence East 9,307.11 feet to a point being the Northwest corner of State Lease NO. 21495 having Coordinates of X = 2,428,985.30 and Y = 286,022.31; thence along the boundary of said State Lease No. 21495 the following: South 3,000.00 feet to a point having Coordinates of X = 2,428,985.30 and Y = 283,022.31 and South 53 degrees 07 minutes 48 seconds East 5,000.00 feet to a point being its Southeast corner having Coordinates of X = 2,432,985.30 and Y = 280,022.31; thence South 4,490.00 feet to a point on the Northern boundary of said State Lease No. 15631, as amended having Coordinates of X = 2,432,985.30 and Y = 275,532.31; thence West 1,857.47 feet along the Northern boundary of said State Lease No. 15631, as amended, to the point of beginning, **LESS AND EXCEPT**, that portion, if any, of State Lease No. 356, as amended, and State Lease No. 1217, as amended, that may lie within the above described tract, containing approximately **2,066 acres**, all as more particularly outlined on a plat on file in the Office of Mineral Resources, Department of Natural Resources. All bearings, distances and coordinates are based on Louisiana Coordinate System of 1927, (North or South Zone), where applicable.

NOTE: The above description of the Tract nominated for lease has been provided and corrected, where required, exclusively by the nomination party. Any mineral lease selected from this Tract and awarded by the Louisiana State Mineral and Energy Board shall be without warranty of any kind, either express, implied, or statutory, including, but not limited to, the implied warranties of merchantability and fitness for a particular purpose. Should the mineral lease awarded by the Louisiana State Mineral and Energy Board be subsequently modified, cancelled or abrogated due to the existence of conflicting leases, operating agreements, private claims or other future obligations or conditions which may affect all or any portion of the leased Tract, it shall not relieve the Lessee of the obligation to pay any bonus due thereon to the Louisiana State Mineral and Energy Board, nor shall the Louisiana State Mineral and Energy Board be obligated to refund any consideration paid by the Lessor prior to such

modification, cancellation, or abrogation, including, but not limited to, bonuses, rentals and royalties.

NOTE: The Office of Mineral Resources will require a minimum bonus of \$225 per acre and a minimum royalty of 22%.

NOTE: The State of Louisiana does hereby reserve, and this lease shall be subject to, the imprescriptible right of surface use in the nature of a servitude in favor of the Department of Natural Resources, including its Offices and Commissions, for the sole purpose of implementing, constructing, servicing and maintaining approved coastal zone management and/or restoration projects. Utilization of any and all rights derived under this lease by the mineral lessee, its agents, successors or assigns, shall not interfere with nor hinder the reasonable surface use by the Department of Natural Resources, its Offices or Commissions, as herein above reserved.

NOTE: This tract is located in an area designated by the Louisiana Legislature or the Wildlife and Fisheries Commission as a Public Oyster Seed Ground, Reservation, or area of Calcasieu or Sabine Lake. Proposed projects occurring in these areas will be evaluated on a case by case basis by Louisiana Department of Wildlife & Fisheries. Modifications to proposed project features including, but not limited to, access routes, well sites, flowlines, and appurtenant structures maybe required by the Louisiana Department of Wildlife and Fisheries. In addition, compensatory mitigation will be required to offset unavoidable habitat impacts.

Applicant: STAFF OFFICE OF MINERAL RESOURCES

Bidder	Cash Payment	Price/ Acre	Rental	Oil	Gas	Other

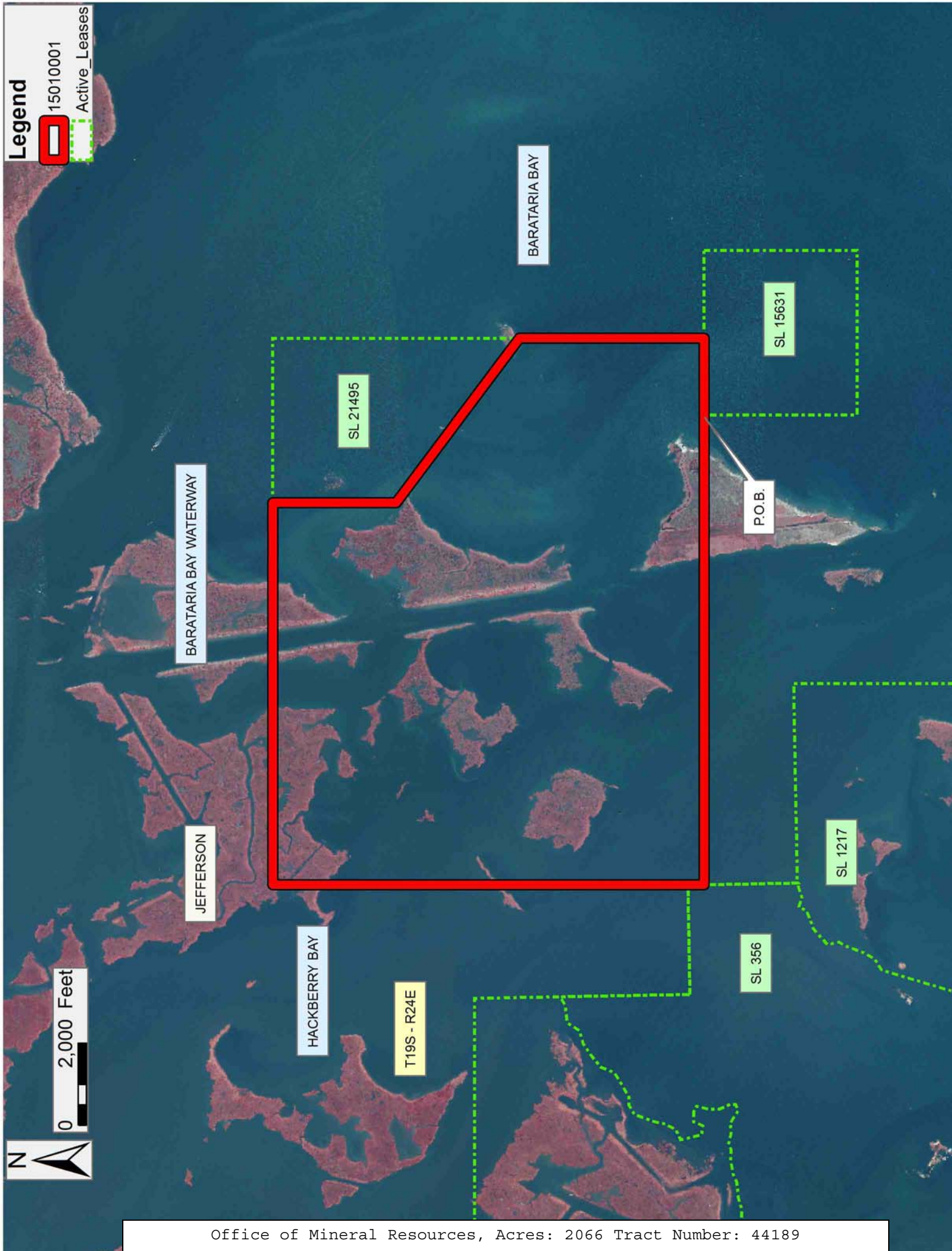

TRACT 44190 - Portion of Blocks 45, and 46, Main Pass Area, Revised, Plaquemines Parish, Louisiana

All of the lands now or formerly constituting the beds and bottoms of all water bodies of every nature and description as to which title is vested in the State of Louisiana, together with all islands arising therein and other lands formed by accretion or by reliction, where allowed by law, excepting tax adjudicated lands, and not presently under mineral lease on January 14, 2015, situated in Plaquemines Parish, Louisiana, and more particularly described as follows: Beginning at the southeast corner of Block 46, Main Pass Area, Revised, having Coordinates of X = 2,679,600.00 and Y = 263,330.00; Thence West 6,095.33 feet on and along the South line of said Block 46, Main Pass Area, Revised, to point a having Coordinates of X = 2,673,504.67 and Y = 263,330.00, said point being on the eastern boundary of State of Louisiana State Lease No. 20034; Thence North 15 degrees 00 minutes 32 seconds West 3,316.14 feet on and along said eastern boundary of said State of Louisiana State Lease No. 20034 to point a having Coordinates of X = 2,672,645.89 and Y = 266,533.01, said point being the northernmost corner of said State of Louisiana State Lease No. 20034; Thence North 3,422.99 feet to a point a having Coordinates of X = 2,672,645.89 and Y = 269,956.00, said point being on the southern boundary of State of Louisiana State Lease No. 20837; Thence on and along the southern, eastern and northern boundaries of said State of Louisiana State Lease No. 20837 the following courses and distances, to wit: East 6,954.87 feet to point a having Coordinates of X = 2,679,600.76 and Y = 269,956.00, said point being the southeast corner of said State of Louisiana State Lease No. 20837; North 00 degrees 00 minutes 31 seconds East 4,017.00 feet to point a having Coordinates of X = 2,679,601.37 and Y = 273,973.00, said point being the northeast corner of said State of Louisiana State Lease No. 20837; and West 6,848.37 feet to point a having Coordinates of X = 2,672,753.00 and Y = 273,973.00, said point being the northernmost northwest corner of said State of Louisiana State Lease No. 20837; Thence North 4,107.00 feet to point a having Coordinates of X = 2,672,753.00 and Y = 278,080.00, said point being on the North line of said Block 46, Main Pass Area, Revised; Thence East 6,847.00 feet on and along said North line of said Block 46, Main Pass Area, Revised, to point a having Coordinates of X = 2,679,600.00 and Y = 278,080.00, said point being the northeast corner of said Block 46, Main Pass Area, Revised, said point also being the northwest corner of Block 45, Main Pass Area, Revised; Thence East 142.80 feet on and along the North line of said Block 45, Main Pass Area, Revised, to point a having Coordinates of X = 2,679,742.80 and Y = 278,080.00, said point being on the Louisiana Coast Line, as decreed by the Supreme Court of the United States, as determined by a Special Master appointed therein, in litigation styled United States v. State of Louisiana et al No. 9 Original, in 1975; Thence South 06 degrees 06 minutes 01 seconds East 14,834.00 feet on and along said Louisiana Coast Line to a point having Coordinates of X = 2,681,319.18 and Y = 263,330.00, said point being on the South line of said Block 45, Main Pass Area, Revised; Thence West 1,719.18 feet on and along said South line of said Block 45, Main Pass Area, Revised, to the Point of Beginning, containing

approximately **1,986.94 acres**, all as more particularly outlined on a plat on file in the Office of Mineral Resources, Department of Natural Resources. All bearings, distances and coordinates are based on Louisiana Coordinate System of 1927, (North or South Zone), where applicable.

NOTE: The above description of the Tract nominated for lease has been provided and corrected, where required, exclusively by the nomination party. Any mineral lease selected from this Tract and awarded by the Louisiana State Mineral and Energy Board shall be without warranty of any kind, either express, implied, or statutory, including, but not limited to, the implied warranties of merchantability and fitness for a particular purpose. Should the mineral lease awarded by the Louisiana State Mineral and Energy Board be subsequently modified, cancelled or abrogated due to the existence of conflicting leases, operating agreements, private claims or other future obligations or conditions which may affect all or any portion of the leased Tract, it shall not relieve the Lessee of the obligation to pay any bonus due thereon to the Louisiana State Mineral and Energy Board, nor shall the Louisiana State Mineral and Energy Board be obligated to refund any consideration paid by the Lessor prior to such modification, cancellation, or abrogation, including, but not limited to, bonuses, rentals and royalties.

NOTE: The State of Louisiana does hereby reserve, and this lease shall be subject to, the imprescriptible right of surface use in the nature of a servitude in favor of the Department of Natural Resources, including its Offices and Commissions, for the sole purpose of implementing, constructing, servicing and maintaining approved coastal zone management and/or restoration projects. Utilization of any and all rights derived under this lease by the mineral lessee, its agents, successors or assigns, shall not interfere with nor hinder the reasonable surface use by the Department of Natural Resources, its Offices or Commissions, as herein above reserved.

NOTE: This tract is located in an area designated by the Louisiana Legislature or the Wildlife and Fisheries Commission as a Public Oyster Seed Ground, Reservation, or area of Calcasieu or Sabine Lake. Proposed projects occurring in these areas will be evaluated on a case by case basis by Louisiana Department of Wildlife & Fisheries. Modifications to proposed project features including, but not limited to, access routes, well sites, flowlines, and appurtenant structures maybe required by the Louisiana Department of Wildlife and Fisheries. In addition, compensatory mitigation will be required to offset unavoidable habitat impacts.

Applicant: ROBERT A. SCHROEDER, INC.

Bidder	Cash Payment	Price/ Acre	Rental	Oil	Gas	Other

Legend

15010052

Blocks

Active_Leases

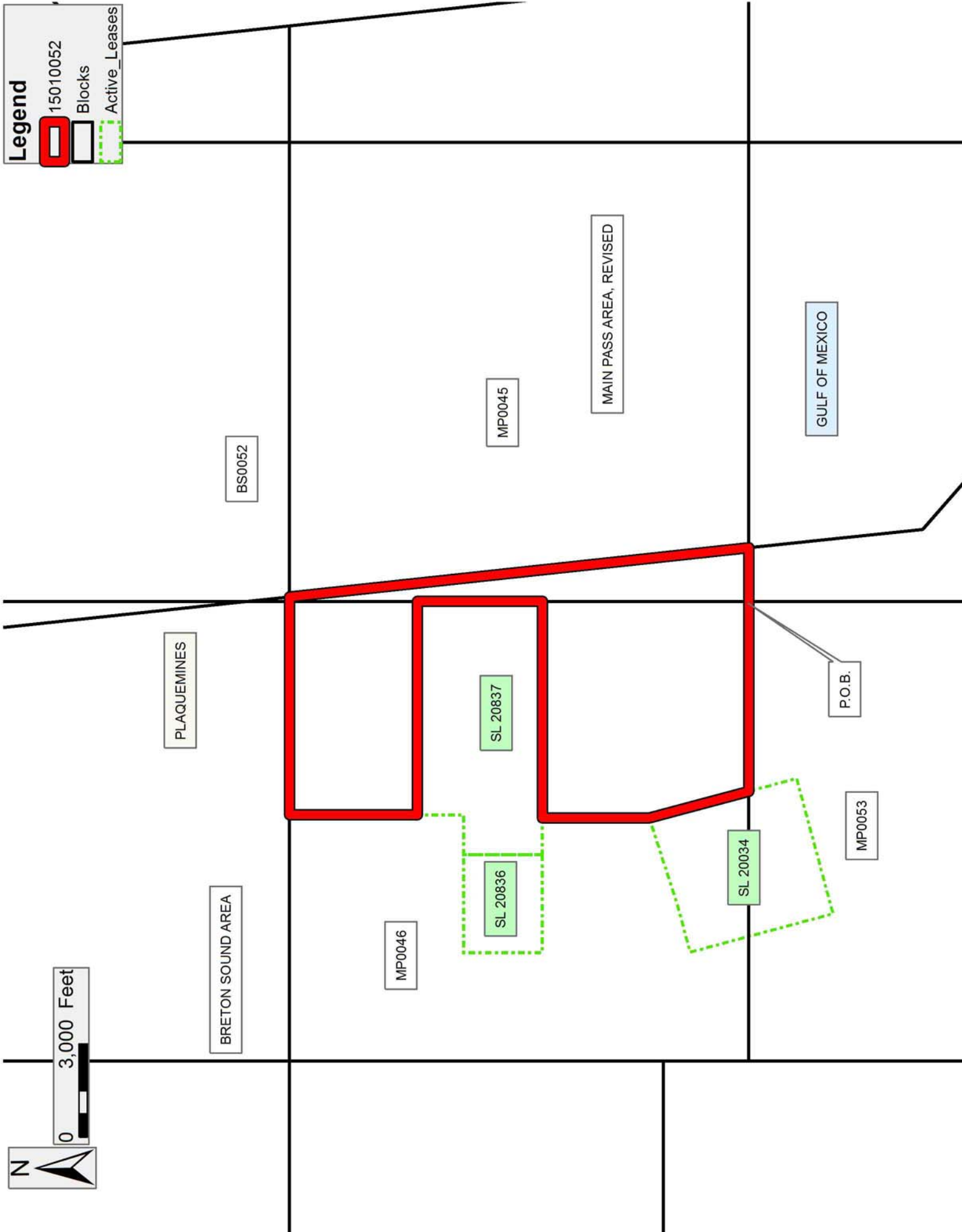

TRACT 44191 - Portion of Block 47, Main Pass Area, Revised, Plaquemines Parish, Louisiana

All of the lands now or formerly constituting the beds and bottoms of all water bodies of every nature and description as to which title is vested in the State of Louisiana, together with all islands arising therein and other lands formed by accretion or by reliction, where allowed by law, excepting tax adjudicated lands, and not presently under mineral lease on January 14, 2015, situated in Plaquemines Parish, Louisiana, and more particularly described as follows: Beginning at a point having Coordinates of X = 2,664,850.00 and Y = 278,080.00, said point being the northeast corner of Block 47, Main Pass Area, Revised; Thence South 12,000.00 feet on and along the East line of said Block 47, Main Pass Area, Revised, to a point having Coordinates of X = 2,664,850.00 and Y = 266,080.00, said point being the southeast corner of said Block 47, Main Pass Area, Revised; Thence West 4,500.00 feet on and along the South line of said Block 47, Main Pass Area, Revised, to a point having Coordinates of X = 2,660,350.00 and Y = 266,080.00, said point being the southeast corner of State of Louisiana State Lease No. 1268, as amended; Thence on and along the eastern and northern boundaries of said State of Louisiana State Lease No. 1268, as amended, the following courses and distances, to wit: North 5,400.00 feet to a point having Coordinates of X = 2,660,350.00 and Y = 271,480.00, said point being the northeast corner of State of Louisiana State Lease No. 1268, as amended; and West 4,250.00 feet to a point having Coordinates of X = 2,656,100.00 and Y = 271,480.00; Thence North 6,600.00 feet to a point having Coordinates of X = 2,656,100.00 and Y = 278,080.00, said point being on the North line of said Block 47, Main Pass Area, Revised; Thence East 8,750.00 feet on and along said North line of said Block 47, Main Pass Area, Revised, to the Point of Beginning, containing approximately **1,883.61 acres**, all as more particularly outlined on a plat on file in the Office of Mineral Resources, Department of Natural Resources. All bearings, distances and coordinates are based on Louisiana Coordinate System of 1927, (North or South Zone), where applicable.

NOTE: The above description of the Tract nominated for lease has been provided and corrected, where required, exclusively by the nomination party. Any mineral lease selected from this Tract and awarded by the Louisiana State Mineral and Energy Board shall be without warranty of any kind, either express, implied, or statutory, including, but not limited to, the implied warranties of merchantability and fitness for a particular purpose. Should the mineral lease awarded by the Louisiana State Mineral and Energy Board be subsequently modified, cancelled or abrogated due to the existence of conflicting leases, operating agreements, private claims or other future obligations or conditions which may affect all or any portion of the leased Tract, it shall not relieve the Lessee of the obligation to pay any bonus due thereon to the Louisiana State Mineral and Energy Board, nor shall the Louisiana State Mineral and Energy Board be obligated to refund any consideration paid by the Lessor prior to such modification, cancellation, or abrogation, including, but not limited to, bonuses, rentals and royalties.

NOTE: The State of Louisiana does hereby reserve, and this lease shall be subject to, the imprescriptible right of surface use in the nature of a servitude in favor of the Department of Natural Resources, including its Offices and Commissions, for the sole purpose of implementing, constructing, servicing and maintaining approved coastal zone management and/or restoration projects. Utilization of any and all rights derived under this lease by the mineral lessee, its agents, successors or assigns, shall not interfere with nor hinder the reasonable surface use by the Department of Natural Resources, its Offices or Commissions, as herein above reserved.

NOTE: This tract is located in an area designated by the Louisiana Legislature or the Wildlife and Fisheries Commission as a Public Oyster Seed Ground, Reservation, or area of Calcasieu or Sabine Lake. Proposed projects occurring in these areas will be evaluated on a case by case basis by Louisiana Department of Wildlife & Fisheries. Modifications to proposed project features including, but not limited to, access routes, well sites, flowlines, and appurtenant structures maybe required by the Louisiana Department of Wildlife and Fisheries. In addition, compensatory mitigation will be required to offset unavoidable habitat impacts.

Applicant: ROBERT A. SCHROEDER, INC.

Bidder	Cash Payment	Price/ Acre	Rental	Oil	Gas	Other

Legend

15010050

Blocks

Active_Leases

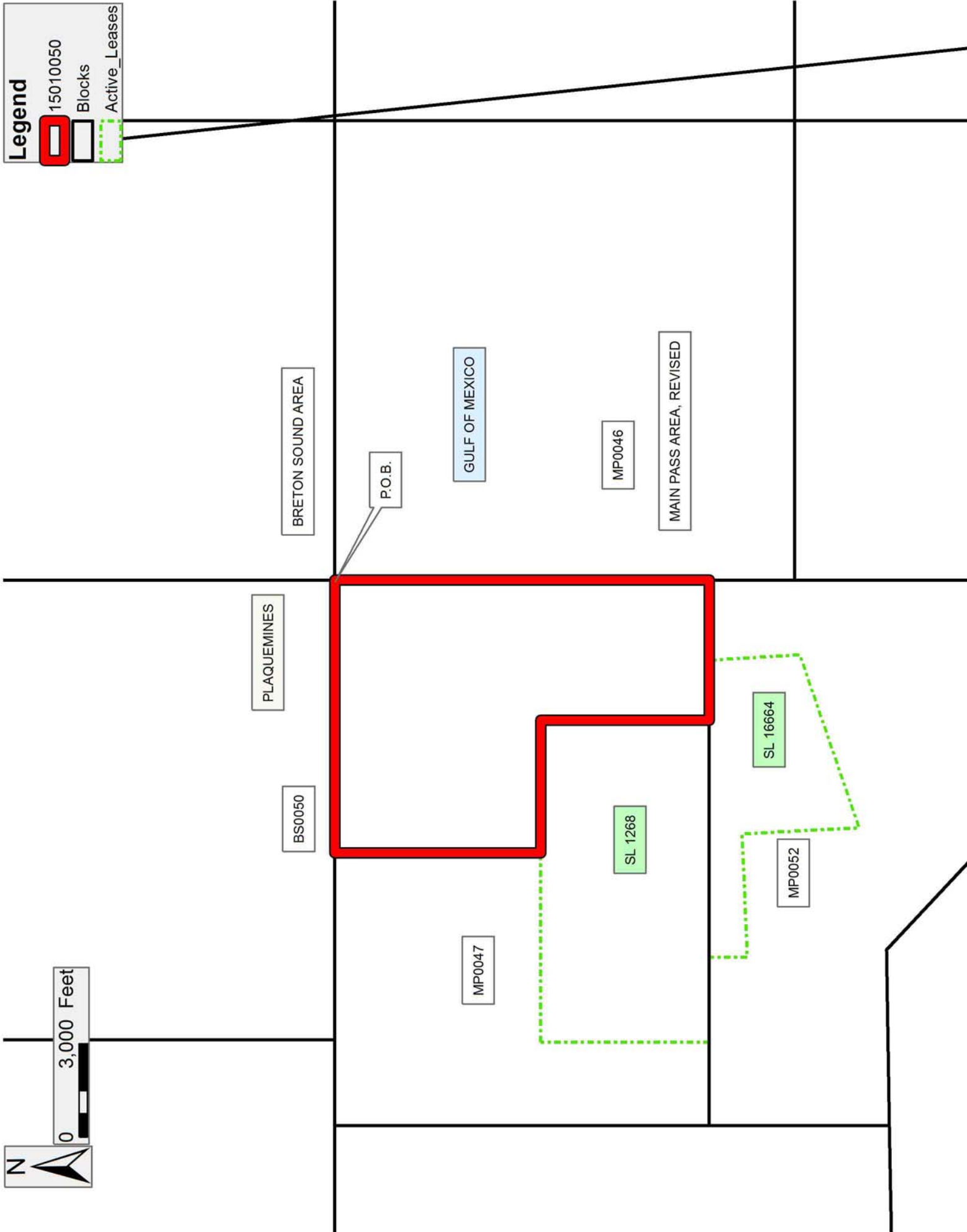

TRACT 44192 - Portion of Block 46, Main Pass Area, Revised, Plaquemines Parish, Louisiana

All of the lands now or formerly constituting the beds and bottoms of all water bodies of every nature and description as to which title is vested in the State of Louisiana, together with all islands arising therein and other lands formed by accretion or by reliction, where allowed by law, excepting tax adjudicated lands, and not presently under mineral lease on January 14, 2015, situated in Plaquemines Parish, Louisiana, and more particularly described as follows: Beginning at a point having Coordinates of X = 2,664,850.00 and Y = 278,080.00, said point being the northwest corner of Block 46, Main Pass Area, Revised; Thence East 7,903.00 feet on and along the North line of said Block 46, Main Pass Area, Revised, to a point having Coordinates of X = 2,672,753.00 and Y = 278,080.00; Thence South 4,107.00 feet to a point having Coordinates of X = 2,672,753.00 and Y = 273,973.00, said point being the northernmost northwest corner of State of Louisiana State Lease No. 20837; Thence on and along the western and northern boundaries of said State of Louisiana State Lease No. 20837, the following courses and distances, to wit: South 00 degrees 02 minutes 19 seconds West 1,487.00 feet to a point having Coordinates of X = 2,672,752.00 and Y = 272,486.00; and West 1,274.75 feet to a point having Coordinates of X = 2,671,477.25 and Y = 272,486.00, said point being the westernmost northwest corner of said State of Louisiana State Lease No. 20837, said point also being the northeast corner of State of Louisiana State Lease No. 20836; Thence on and along the northern, western and southern boundaries of said State of Louisiana State Lease No. 20836, the following courses and distances, to wit: West 3,147.25 feet to a point having Coordinates of X = 2,668,330.00 and Y = 272,486.00, said point being the northwest corner of said State of Louisiana State Lease No. 20836; South 2,530.00 feet to a point having Coordinates of X = 2,668,330.00 and Y = 269,956.00 said point being the southwest corner of said State of Louisiana State Lease No. 20836; and East 3,147.25 feet to a point having Coordinates of X = 2,671,477.25 and Y = 269,956.00, said point being the southeast corner of said State of Louisiana State Lease No. 20836, said point also being the southwest corner of said State of Louisiana State Lease No. 20837; Thence East 1,168.64 feet on and along the southern boundary of said State of Louisiana State Lease No. 20837 to a point having Coordinates of X = 2,672,645.89 and Y = 269,956.00; Thence South 3,422.99 feet to a point having Coordinates of X = 2,672,645.89 and Y = 266,533.01, said point being the northernmost corner of State of Louisiana State Lease No. 20034; Thence on and along the northern and western boundaries of said State of Louisiana State Lease No. 20034, the following courses and distances, to wit: South 71 degrees 56 minutes 37 seconds West 2,878.81 feet to a point having Coordinates of X = 2,669,908.85 and Y = 265,640.72; South 74 degrees 56 minutes 32 seconds West 1,629.29 feet to a point having Coordinates of X = 2,668,335.50 and Y = 265,217.44, said point being the westernmost corner of said State of Louisiana State Lease No. 20034; and South 15 degrees 03 minutes 28 seconds East 1,954.55 feet to a point having Coordinates of X = 2,668,843.28 and Y = 263,330.00, said point being on the on the South line

of said Block 46, Main Pass Area, Revised; Thence West 3,993.28 feet on and along said South line of said Block 46, Main Pass Area, Revised, to a point having Coordinates of X = 2,664,850.00 and Y = 263,330.00, said point being the southwest corner of said Block 46, Main Pass Area, Revised; Thence North 14,750.00 feet on and along the West line of said Block 46, Main Pass Area, Revised, to the Point of Beginning, containing approximately **2,164.82 acres**, all as more particularly outlined on a plat on file in the Office of Mineral Resources, Department of Natural Resources. All bearings, distances and coordinates are based on Louisiana Coordinate System of 1927, (North or South Zone), where applicable.

NOTE: The above description of the Tract nominated for lease has been provided and corrected, where required, exclusively by the nomination party. Any mineral lease selected from this Tract and awarded by the Louisiana State Mineral and Energy Board shall be without warranty of any kind, either express, implied, or statutory, including, but not limited to, the implied warranties of merchantability and fitness for a particular purpose. Should the mineral lease awarded by the Louisiana State Mineral and Energy Board be subsequently modified, cancelled or abrogated due to the existence of conflicting leases, operating agreements, private claims or other future obligations or conditions which may affect all or any portion of the leased Tract, it shall not relieve the Lessee of the obligation to pay any bonus due thereon to the Louisiana State Mineral and Energy Board, nor shall the Louisiana State Mineral and Energy Board be obligated to refund any consideration paid by the Lessor prior to such modification, cancellation, or abrogation, including, but not limited to, bonuses, rentals and royalties.

NOTE: The State of Louisiana does hereby reserve, and this lease shall be subject to, the imprescriptible right of surface use in the nature of a servitude in favor of the Department of Natural Resources, including its Offices and Commissions, for the sole purpose of implementing, constructing, servicing and maintaining approved coastal zone management and/or restoration projects. Utilization of any and all rights derived under this lease by the mineral lessee, its agents, successors or assigns, shall not interfere with nor hinder the reasonable surface use by the Department of Natural Resources, its Offices or Commissions, as herein above reserved.

NOTE: This tract is located in an area designated by the Louisiana Legislature or the Wildlife and Fisheries Commission as a Public Oyster Seed Ground, Reservation, or area of Calcasieu or Sabine Lake. Proposed projects occurring in these areas will be evaluated on a case by case basis by Louisiana Department of Wildlife & Fisheries. Modifications to proposed project features including, but not limited to, access routes, well sites, flowlines, and appurtenant structures maybe required by the Louisiana Department of Wildlife and Fisheries. In addition, compensatory mitigation will be required to offset unavoidable habitat impacts.

Applicant: ROBERT A. SCHROEDER, INC.

Bidder	Cash Payment	Price/ Acre	Rental	Oil	Gas	Other

Legend

15010051

Blocks

Active_Leases

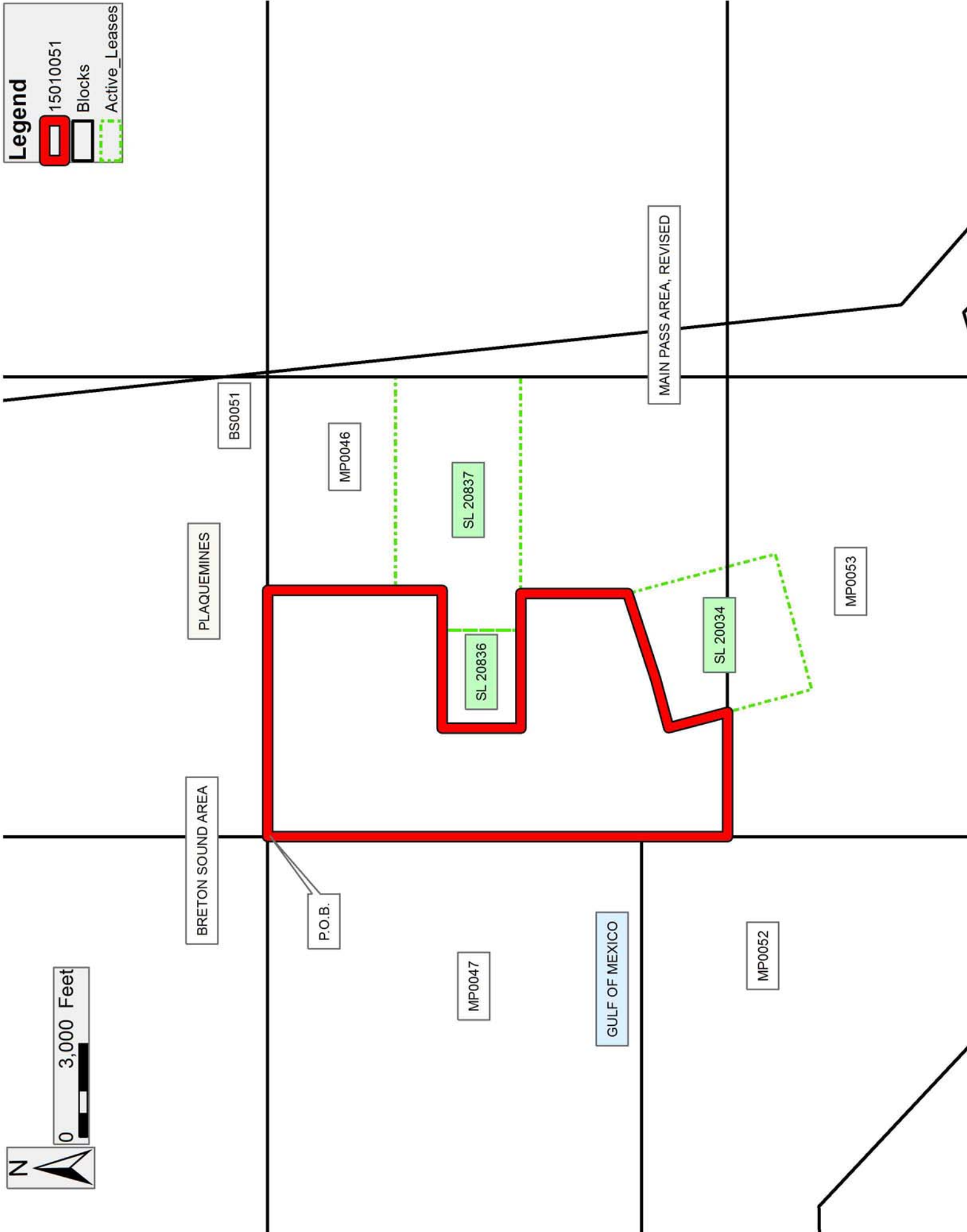

TRACT 44193 - Portion of Blocks 47, and 52, Main Pass Area, Revised, Plaquemines Parish, Louisiana

All of the lands now or formerly constituting the beds and bottoms of all water bodies of every nature and description as to which title is vested in the State of Louisiana, together with all islands arising therein and other lands formed by accretion or by reliction, where allowed by law, excepting tax adjudicated lands, and not presently under mineral lease on January 14, 2015, situated in Plaquemines Parish, Louisiana, and more particularly described as follows: Beginning at a point having Coordinates of X = 2,647,350.00 and Y = 278,080.00, said point being on the northwest corner of Block 47, Main Pass Area, Revised; Thence East 3,200.00 feet on and along the North line of said Block 47, Main Pass Area, Revised, to a point having Coordinates of X = 2,650,550.00 and Y = 278,080.00, said point being the northwest corner of State of Louisiana State Lease No. 16392; Thence South 2,600.00 feet on and along the western boundary of said State of Louisiana State Lease No. 16392 to a point having Coordinates of X = 2,650,550.00 and Y = 275,480.00, said point being a southwest corner of said State of Louisiana State Lease No. 16392, said point also being a northwest corner of State of Louisiana State Lease No. 16570, as amended; Thence on and along the western, southern and eastern boundaries of said State of Louisiana State Lease No. 16570, as amended, the following courses and distances, to wit: South 258.57 feet to a point having Coordinates of X = 2,650,550.00 and Y = 275,221.43, said point being the westernmost southwest corner of State of Louisiana State Lease No. 16570, as amended; South 59 degrees 15 minutes 06 seconds East 4,168.83 feet to a point having Coordinates of X = 2,654,132.78 and Y = 273,090.04, said point being the southernmost southwest corner of State of Louisiana State Lease No. 16570, as amended; North 89 degrees 59 minutes 58 seconds East 1,177.47 feet to a point having Coordinates of X = 2,655,310.25 and Y = 273,090.04, said point being the southeast corner of said State of Louisiana State Lease No. 16570, as amended; and North 24 degrees 40 minutes 37 seconds West 2,300.00 feet to a point having Coordinates of X = 2,654,350.00 and Y = 275,180.00, said point being the northeast corner of said State of Louisiana State Lease No. 16570, as amended, said point also being the southeast corner of said State of Louisiana State Lease No. 16392; Thence North 2,900.00 feet on and along the eastern boundary of said State of Louisiana State Lease No. 16392, to a point having Coordinates of X = 2,654,350.00 and Y = 278,080.00, said point being the northeast corner of said State of Louisiana State Lease No. 16392, said point also being on the North line of said Block 47, Main Pass Area, Revised; Thence East 1,750.00 feet on and along said North line of said Block 47, Main Pass Area, Revised, to a point having Coordinates of X = 2,656,100.00 and Y = 278,080.00; Thence South 6,600.00 feet to a point having Coordinates of X = 2,656,100.00 and Y = 271,480.00, said point being on the northern boundary State of Louisiana State Lease No. 1268, as amended; Thence on and along the northern, western and southern boundaries of said State of Louisiana State Lease No. 1268, as amended, the following courses and distances, to wit: West 6,075.00 feet to a point having Coordinates of X = 2,650,025.00 and Y = 271,480.00, said point

being the northwest corner of said State of Louisiana State Lease No. 1268, as amended; South 5,400.00.00 feet to a point having Coordinates of X = 2,650,025.00 and Y = 266,080.00, said point being the southwest corner of said State of Louisiana State Lease No. 1268, as amended, said point also being on South line of said Block 47, Main Pass Area, Revised; and East 2,725.00 feet on and along said South line of said Block 47, Main Pass Area, Revised, to a point having Coordinates of X = 2,652,750.00 and Y = 266,080.00, said point being the northwest corner of State of Louisiana State Lease No. 16664; Thence South 50.00 feet on and along the western boundary of said State of Louisiana State Lease No. 16664 to a point having Coordinates of X = 2,652,750.00 and Y = 266,030.00, said point being the northernmost northeast corner of State of Louisiana State Lease No. 19489; Thence West 5,400.00 feet on and along the northern boundary of said State of Louisiana State Lease No. 19489 to a point having Coordinates of X = 2,647,350.00 and Y = 266,030.00, said point being on West line of Block 52, Main Pass Area, Revised; Thence North 50.00 feet on and along said West line of said Block 52, Main Pass Area, Revised, to a point having Coordinates of X = 2,647,350.00 and Y = 266,080.00, said point being the northwest corner of said Block 52, Main Pass Area, Revised, said point also being the southwest corner of said Block 47, Main Pass Area, Revised; Thence North 12,000.00 feet on and along the West line of said Block 47, Main Pass Area, Revised, to the Point of Beginning, containing approximately **1,292.88 acres**, all as more particularly outlined on a plat on file in the Office of Mineral Resources, Department of Natural Resources. All bearings, distances and coordinates are based on Louisiana Coordinate System of 1927, (North or South Zone), where applicable.

NOTE: The above description of the Tract nominated for lease has been provided and corrected, where required, exclusively by the nomination party. Any mineral lease selected from this Tract and awarded by the Louisiana State Mineral and Energy Board shall be without warranty of any kind, either express, implied, or statutory, including, but not limited to, the implied warranties of merchantability and fitness for a particular purpose. Should the mineral lease awarded by the Louisiana State Mineral and Energy Board be subsequently modified, cancelled or abrogated due to the existence of conflicting leases, operating agreements, private claims or other future obligations or conditions which may affect all or any portion of the leased Tract, it shall not relieve the Lessee of the obligation to pay any bonus due thereon to the Louisiana State Mineral and Energy Board, nor shall the Louisiana State Mineral and Energy Board be obligated to refund any consideration paid by the Lessor prior to such modification, cancellation, or abrogation, including, but not limited to, bonuses, rentals and royalties.

NOTE: The State of Louisiana does hereby reserve, and this lease shall be subject to, the imprescriptible right of surface use in the nature of a servitude in favor of the Department of Natural Resources, including its Offices and Commissions, for the sole purpose of implementing,

constructing, servicing and maintaining approved coastal zone management and/or restoration projects. Utilization of any and all rights derived under this lease by the mineral lessee, its agents, successors or assigns, shall not interfere with nor hinder the reasonable surface use by the Department of Natural Resources, its Offices or Commissions, as herein above reserved.

NOTE: This tract is located in an area designated by the Louisiana Legislature or the Wildlife and Fisheries Commission as a Public Oyster Seed Ground, Reservation, or area of Calcasieu or Sabine Lake. Proposed projects occurring in these areas will be evaluated on a case by case basis by Louisiana Department of Wildlife & Fisheries. Modifications to proposed project features including, but not limited to, access routes, well sites, flowlines, and appurtenant structures maybe required by the Louisiana Department of Wildlife and Fisheries. In addition, compensatory mitigation will be required to offset unavoidable habitat impacts.

Applicant: ROBERT A. SCHROEDER, INC.

Bidder	Cash Payment	Price/ Acre	Rental	Oil	Gas	Other



0 2,000 Feet

Legend

 15010049

 Blocks

 Active_Leases

BRETON SOUND AREA

BS0049

BS0050

P.O.B.

MP0048

MAIN PASS AREA, REVISED

GULF OF MEXICO

MP0047

SL 16393

SL 16392

SL 16570

SL 1268

SL 19489

SL 16664

TRACT 44194 - Portion of Block 52, Main Pass Area, Revised, Plaquemines Parish, Louisiana

All of the lands now or formerly constituting the beds and bottoms of all water bodies of every nature and description as to which title is vested in the State of Louisiana, together with all islands arising therein and other lands formed by accretion or by reliction, where allowed by law, excepting tax adjudicated lands, and not presently under mineral lease on January 14, 2015, situated in Plaquemines Parish, Louisiana, and more particularly described as follows: Beginning at a point having Coordinates of X = 2,664,850.00 and Y = 263,080.00, said point being the northeast corner of Block 52, Main Pass Area, Revised; Thence South 4,765.40 feet on and along the East line of said Block 52, Main Pass Area, Revised, to a point having Coordinates of X = 2,664,850.00 and Y = 261,314.60, said point being the northernmost corner of State of Louisiana State Lease No. 16666, as amended; Thence South 67 degrees 39 minutes 40 seconds West 1,491.47 feet on and along the northwestern boundary of said State of Louisiana State Lease No. 16666, as amended, to a point having Coordinates of X = 2,663,470.46 and Y = 260,747.72, said point being the westernmost corner of said State of Louisiana State Lease No. 16666, as amended, said point also being on the northern boundary of said State of Louisiana State Lease No. 16849, as amended; Thence on and along the northern, western and southern boundaries of said State of Louisiana State Lease No. 16849, as amended, the following courses and distances, to wit: North 81 degrees 23 minutes 08 seconds West 1,397.22 feet to a point having Coordinates of X = 2,662,089.00 and Y = 260,957.00, said point being the northwest corner of said State of Louisiana State Lease No. 16849, as amended; South 19 degrees 56 minutes 33 seconds West 1,781.60 feet to a point having Coordinates of X = 2,661,481.34 and Y = 259,282.23, said point being the southwest corner of said State of Louisiana State Lease No. 16849, as amended; and South 82 degrees 11 minutes 25 seconds East 1,464.54 feet to a point having Coordinates of X = 2,662,932.30 and Y = 259,083.22, said point being the westernmost corner of State of Louisiana State Lease No. 16850, as amended; Thence South 54 degrees 11 minutes 51 seconds East 2,364.50 feet on and along the southwestern boundary of said State of Louisiana State Lease No. 16850, as amended, to a point having Coordinates of X = 2,664,850.00 and Y = 257,700.00, said point being the southernmost corner of said State of Louisiana State Lease No. 16850, as amended, said point also being on said West line of said Block 52, Main Pass Area, Revised, said point also being the northernmost corner of State of Louisiana State Lease No. 11188, as amended; Thence South 37 degrees 23 minutes 49 seconds West 4,420.00 feet on and along the northwestern boundary of said State of Louisiana State Lease No. 11188, as amended, to a point having Coordinates of X = 2,662,165.59 and Y = 254,188.54, said point being the westernmost corner of said State of Louisiana State Lease No. 11188, as amended; Thence West approximately 2,550 feet, more or less, feet to a point on the northern boundary of State of Louisiana State Lease No. 195, as amended, said point having a coordinate of Y = 254,188.54; Thence on and along said northern boundary of said State of Louisiana State Lease No. 195, as amended, the following courses and distances, to

wit: Northwesterly approximately 9,077 feet, more or less; and Westerly 5,642 feet, more or less, to a point having a coordinate of X = 2,647,350.00, said point being on the West line of said Block 52, Main Pass Area, Revised; Thence North 3,054 feet, more or less, on and along said West line of said Block 52, Main Pass Area, Revised, to a point having Coordinates of X = 2,647,350.00 and Y = 263,350.00, said point being on the southern boundary of State of Louisiana State Lease No. 19489; Thence on and along the southern and eastern boundaries of said State of Louisiana State Lease No. 19489 the following courses and distances, to wit: East 6,050.99 feet to a point having Coordinates of X = 2,653,401.00 and Y = 263,350.00, said point being the southeast corner of said State of Louisiana State Lease No. 19489; and North 1,532.93 feet to a point having Coordinates of X = 2,653,401.00 and Y = 264,882.93, said point being the southernmost northeast corner of said State of Louisiana State Lease No. 19489, said point also being on the southern boundary of said State of Louisiana State Lease No. 16664; Thence on and along the southern, western and eastern boundaries of said State of Louisiana State Lease No. 16664 the following courses and distances, to wit: North 87 degrees 38 minutes 44 seconds East 3,309.79 feet to a point having Coordinates of X = 2,656,708.00 and Y = 265,018.90; South 02 degrees 59 minutes 38 seconds East 3,752.82 feet to a point having Coordinates of X = 2,656,904.00 and Y = 261,271.20, said point being the southernmost corner of said State of Louisiana State Lease No. 16664; North 71 degrees 05 minutes 36 seconds East 5,863.35 feet to a point having Coordinates of X = 2,662,451.00 and Y = 263,171.10, said point being the southeast corner of said State of Louisiana State Lease No. 16664; and North 03 degrees 23 minutes 02 seconds West 2,913.98 feet to a point having Coordinates of X = 2,662,279.00 and Y = 266,080.00, said point being the northeast corner of said State of Louisiana State Lease No. 16664, said point also being on the North line of said Block 52, Main Pass Area, Revised; Thence East 2,571.00 feet on and along said North line of said Block 52, Main Pass Area, Revised, to the Point of Beginning, containing approximately **2,277.28 acres**, all as more particularly outlined on a plat on file in the Office of Mineral Resources, Department of Natural Resources. All bearings, distances and coordinates are based on Louisiana Coordinate System of 1927, (North or South Zone), where applicable.

NOTE: The above description of the Tract nominated for lease has been provided and corrected, where required, exclusively by the nomination party. Any mineral lease selected from this Tract and awarded by the Louisiana State Mineral and Energy Board shall be without warranty of any kind, either express, implied, or statutory, including, but not limited to, the implied warranties of merchantability and fitness for a particular purpose. Should the mineral lease awarded by the Louisiana State Mineral and Energy Board be subsequently modified, cancelled or abrogated due to the existence of conflicting leases, operating agreements, private claims or other future obligations or conditions which may affect all or any portion of the leased Tract, it shall not relieve the Lessee of the obligation to pay any bonus due thereon to the Louisiana State Mineral and

Energy Board, nor shall the Louisiana State Mineral and Energy Board be obligated to refund any consideration paid by the Lessor prior to such modification, cancellation, or abrogation, including, but not limited to, bonuses, rentals and royalties.

NOTE: The State of Louisiana does hereby reserve, and this lease shall be subject to, the imprescriptible right of surface use in the nature of a servitude in favor of the Department of Natural Resources, including its Offices and Commissions, for the sole purpose of implementing, constructing, servicing and maintaining approved coastal zone management and/or restoration projects. Utilization of any and all rights derived under this lease by the mineral lessee, its agents, successors or assigns, shall not interfere with nor hinder the reasonable surface use by the Department of Natural Resources, its Offices or Commissions, as herein above reserved.

NOTE: This tract is located in an area designated by the Louisiana Legislature or the Wildlife and Fisheries Commission as a Public Oyster Seed Ground, Reservation, or area of Calcasieu or Sabine Lake. Proposed projects occurring in these areas will be evaluated on a case by case basis by Louisiana Department of Wildlife & Fisheries. Modifications to proposed project features including, but not limited to, access routes, well sites, flowlines, and appurtenant structures maybe required by the Louisiana Department of Wildlife and Fisheries. In addition, compensatory mitigation will be required to offset unavoidable habitat impacts.

Applicant: ROBERT A. SCHROEDER, INC.

Bidder	Cash Payment	Price/ Acre	Rental	Oil	Gas	Other

Legend

15010060

Blocks

Active_Leases

