

TRACT 44135 - Concordia Parish, Louisiana

All of the lands now or formerly constituting the beds and bottoms of all water bodies of every nature and description as to which title is vested in the State of Louisiana, together with all islands arising therein and other lands formed by accretion or by reliction, where allowed by law, excepting tax adjudicated lands, and not presently under mineral lease on January 14, 2015, situated in Concordia Parish, Louisiana, and more particularly described as follows: Beginning at a point having Coordinates of X = 2,340,273.20 and Y = 373,712.00; thence East 171.80 feet to the Southwest corner of State Lease No. 21219 having Coordinates of X = 2,340,445.00 and Y = 373,712.00; thence East 1,300.00 feet along the Southern boundary of said State Lease No. 21219 to its Southeast corner, having Coordinates of X = 2,341,745.00 and Y = 373,712.00; thence East 1,500.00 feet to a point having Coordinates of X = 2,343,245.00 and Y = 373,712.00; thence South 10,229.00 feet to a point having Coordinates of X = 2,343,245.00 and Y = 363,483.00; thence West 2,971.80 feet to a point having Coordinates of X = 2,340,273.20 and Y = 363,483.00; thence North 10,229.00 feet to the point of beginning, **LESS AND EXCEPT** that portion, if any, of the above described tract that may lie within the State of Mississippi, containing approximately **360 acres**, all as more particularly outlined on a plat on file in the Office of Mineral Resources, Department of Natural Resources. All bearings, distances and coordinates are based on Louisiana Coordinate System of 1927, (North or South Zone), where applicable.

NOTE: The above description of the Tract nominated for lease has been provided and corrected, where required, exclusively by the nomination party. Any mineral lease selected from this Tract and awarded by the Louisiana State Mineral and Energy Board shall be without warranty of any kind, either express, implied, or statutory, including, but not limited to, the implied warranties of merchantability and fitness for a particular purpose. Should the mineral lease awarded by the Louisiana State Mineral and Energy Board be subsequently modified, cancelled or abrogated due to the existence of conflicting leases, operating agreements, private claims or other future obligations or conditions which may affect all or any portion of the leased Tract, it shall not relieve the Lessee of the obligation to pay any bonus due thereon to the Louisiana State Mineral and Energy Board, nor shall the Louisiana State Mineral and Energy Board be obligated to refund any consideration paid by the Lessor prior to such modification, cancellation, or abrogation, including, but not limited to, bonuses, rentals and royalties.

Bidder	Cash Payment	Price/ Acre	Rental	Oil	Gas	Other

--	--	--	--	--	--	--

Applicant: THEOPHILUS OIL, GAS & LAND SERVICES, LLC

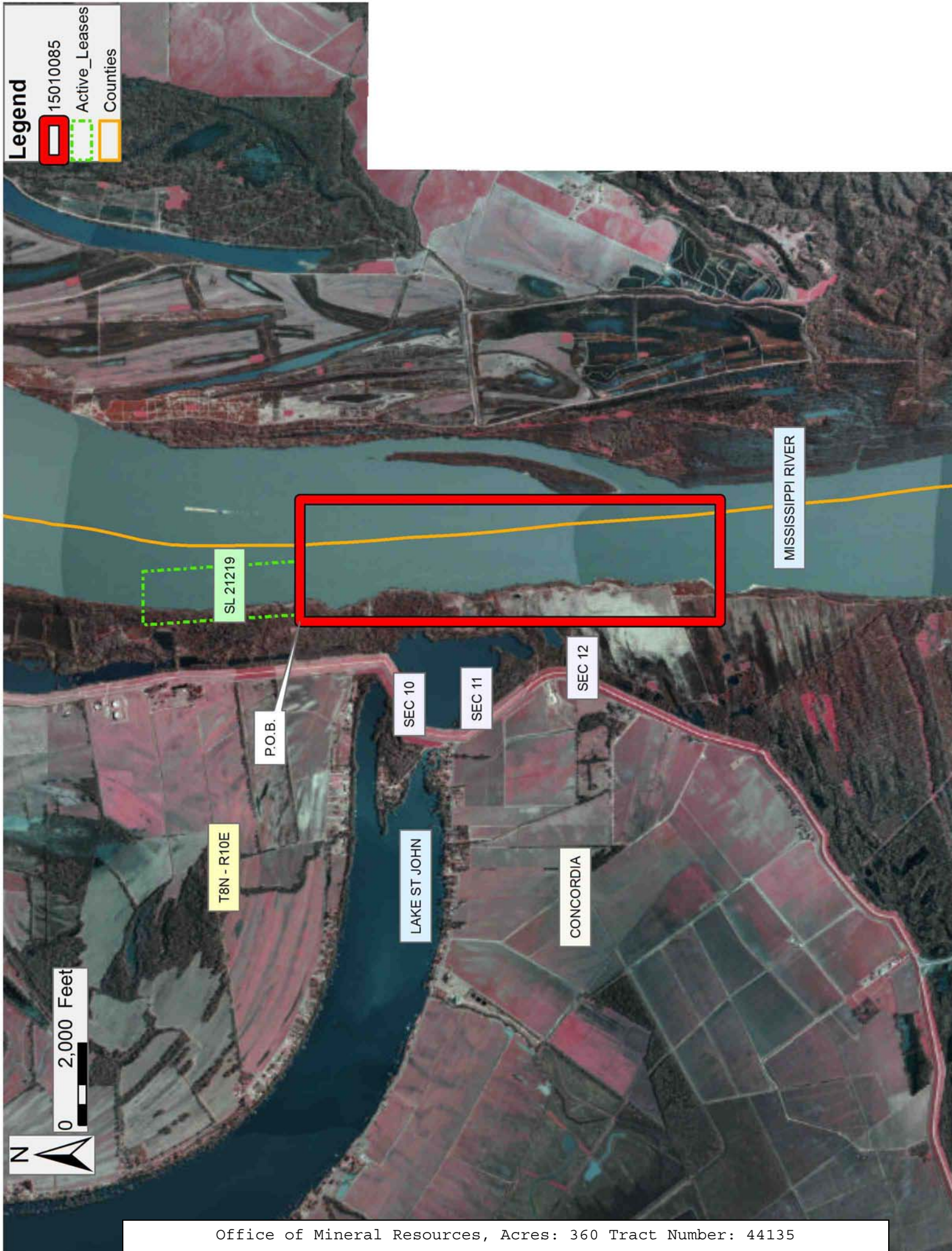

TRACT 44136 - Concordia Parish, Louisiana

All of the lands now or formerly constituting the beds and bottoms of all water bodies of every nature and description as to which title is vested in the State of Louisiana, together with all islands arising therein and other lands formed by accretion or by reliction, where allowed by law, excepting tax adjudicated lands, and not presently under mineral lease on January 14, 2015, situated in Concordia Parish, Louisiana, and more particularly described as follows: Beginning at a point having Coordinates of X = 2,340,273.20 and Y = 363,483.00; thence East 2,971.80 feet to a point having Coordinates of X = 2,343,245.00 and Y = 363,483.00; thence South 10,229.01 feet to a point having Coordinates of X = 2,343,245.00 and Y = 353,253.99; thence West 610.61 feet to the Northeast corner of State Lease No. 21432, having Coordinates of X = 2,342,634.39 and Y = 353,253.99; thence West 2,361.19 feet along the Northern boundary of said State Lease No. 21432 to its Northwest corner, having Coordinates of X = 2,340,273.20 and Y = 353,253.99; thence North 10,229.01 feet to the point of beginning, **LESS AND EXCEPT** that portion, if any, of the above described tract that may lie within the State of Mississippi, containing approximately **414 acres**, all as more particularly outlined on a plat on file in the Office of Mineral Resources, Department of Natural Resources. All bearings, distances and coordinates are based on Louisiana Coordinate System of 1927, (North or South Zone), where applicable.

NOTE: The above description of the Tract nominated for lease has been provided and corrected, where required, exclusively by the nomination party. Any mineral lease selected from this Tract and awarded by the Louisiana State Mineral and Energy Board shall be without warranty of any kind, either express, implied, or statutory, including, but not limited to, the implied warranties of merchantability and fitness for a particular purpose. Should the mineral lease awarded by the Louisiana State Mineral and Energy Board be subsequently modified, cancelled or abrogated due to the existence of conflicting leases, operating agreements, private claims or other future obligations or conditions which may affect all or any portion of the leased Tract, it shall not relieve the Lessee of the obligation to pay any bonus due thereon to the Louisiana State Mineral and Energy Board, nor shall the Louisiana State Mineral and Energy Board be obligated to refund any consideration paid by the Lessor prior to such modification, cancellation, or abrogation, including, but not limited to, bonuses, rentals and royalties.

Applicant: THEOPHILUS OIL, GAS & LAND SERVICES, LLC

Bidder	Cash Payment	Price/ Acre	Rental	Oil	Gas	Other

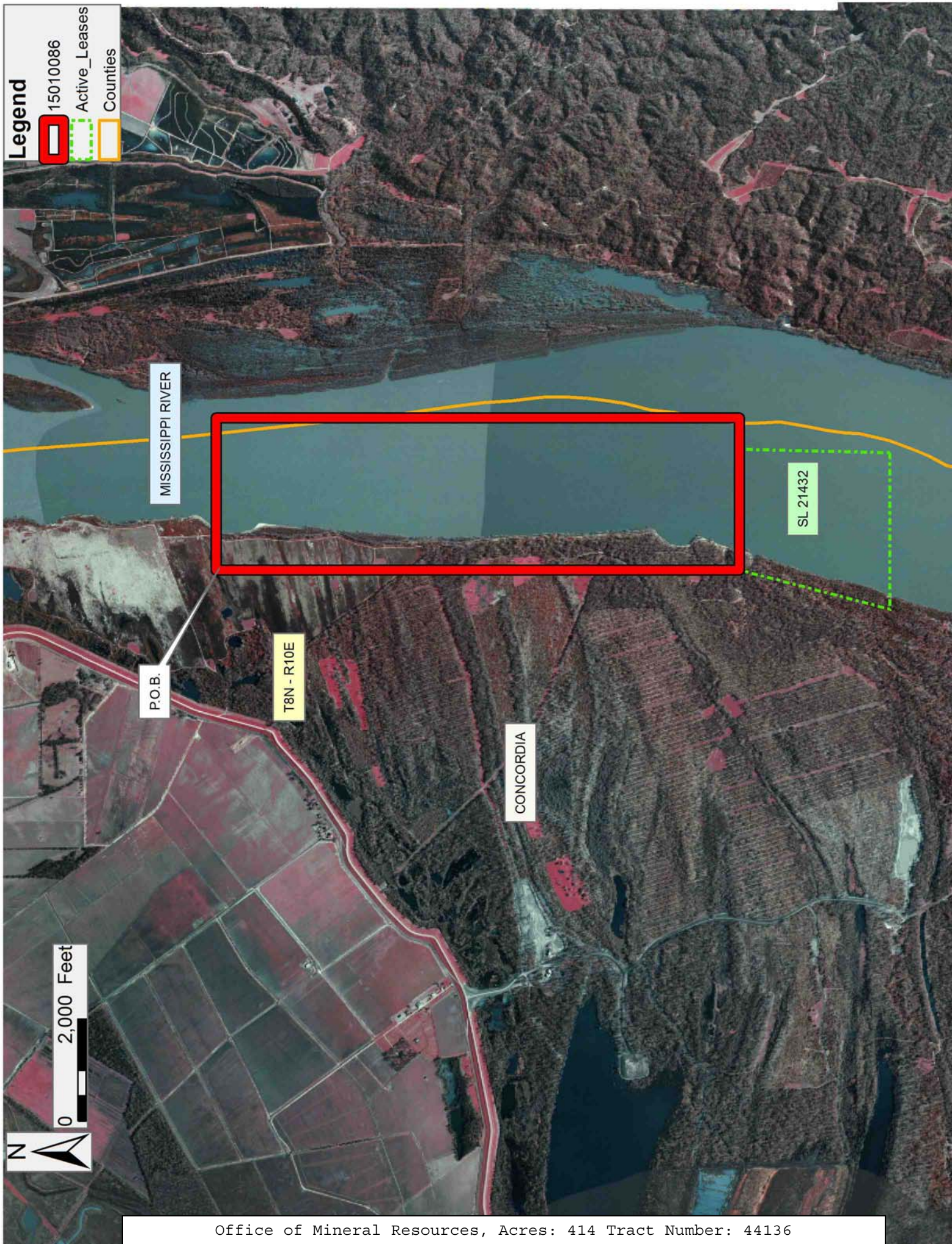

TRACT 44137 - Concordia Parish, Louisiana

All of the lands now or formerly constituting the beds and bottoms of all water bodies of every nature and description as to which title is vested in the State of Louisiana, together with all islands arising therein and other lands formed by accretion or by reliction, where allowed by law, excepting tax adjudicated lands, and not presently under mineral lease on January 14, 2015, situated in Concordia Parish, Louisiana, and more particularly described as follows: Beginning at the Southwest corner of State Lease No. 21432, having Coordinates of X = 2,339,506.84 and Y = 350,310.34; thence East 3,061.62 feet along the Southern boundary of said State Lease No. 21432 to its Southeast corner, having Coordinates of X = 2,342,568.46 and Y = 350,310.34; thence South 28 degrees 30 minutes 50 seconds West 1,934.74 feet to the Northeast corner of State Lease No. 21220 having Coordinates of X = 2,341,644.87 and Y = 348,610.28; thence West 3,340.10 feet along the Northern boundary of said State Lease No. 21220 to its Northwest corner, having Coordinates of X = 2,338,304.77 and Y = 348,610.28; thence North 35 degrees 15 minutes 47 seconds East 2,082.11 feet to the point of beginning, **LESS AND EXCEPT** that portion, if any, of the above described tract that may lie within the State of Mississippi, containing approximately **84 acres**, all as more particularly outlined on a plat on file in the Office of Mineral Resources, Department of Natural Resources. All bearings, distances and coordinates are based on Louisiana Coordinate System of 1927, (North or South Zone), where applicable.

NOTE: The above description of the Tract nominated for lease has been provided and corrected, where required, exclusively by the nomination party. Any mineral lease selected from this Tract and awarded by the Louisiana State Mineral and Energy Board shall be without warranty of any kind, either express, implied, or statutory, including, but not limited to, the implied warranties of merchantability and fitness for a particular purpose. Should the mineral lease awarded by the Louisiana State Mineral and Energy Board be subsequently modified, cancelled or abrogated due to the existence of conflicting leases, operating agreements, private claims or other future obligations or conditions which may affect all or any portion of the leased Tract, it shall not relieve the Lessee of the obligation to pay any bonus due thereon to the Louisiana State Mineral and Energy Board, nor shall the Louisiana State Mineral and Energy Board be obligated to refund any consideration paid by the Lessor prior to such modification, cancellation, or abrogation, including, but not limited to, bonuses, rentals and royalties.

Applicant: THEOPHILUS OIL, GAS & LAND SERVICES, LLC

Bidder	Cash Payment	Price/ Acre	Rental	Oil	Gas	Other

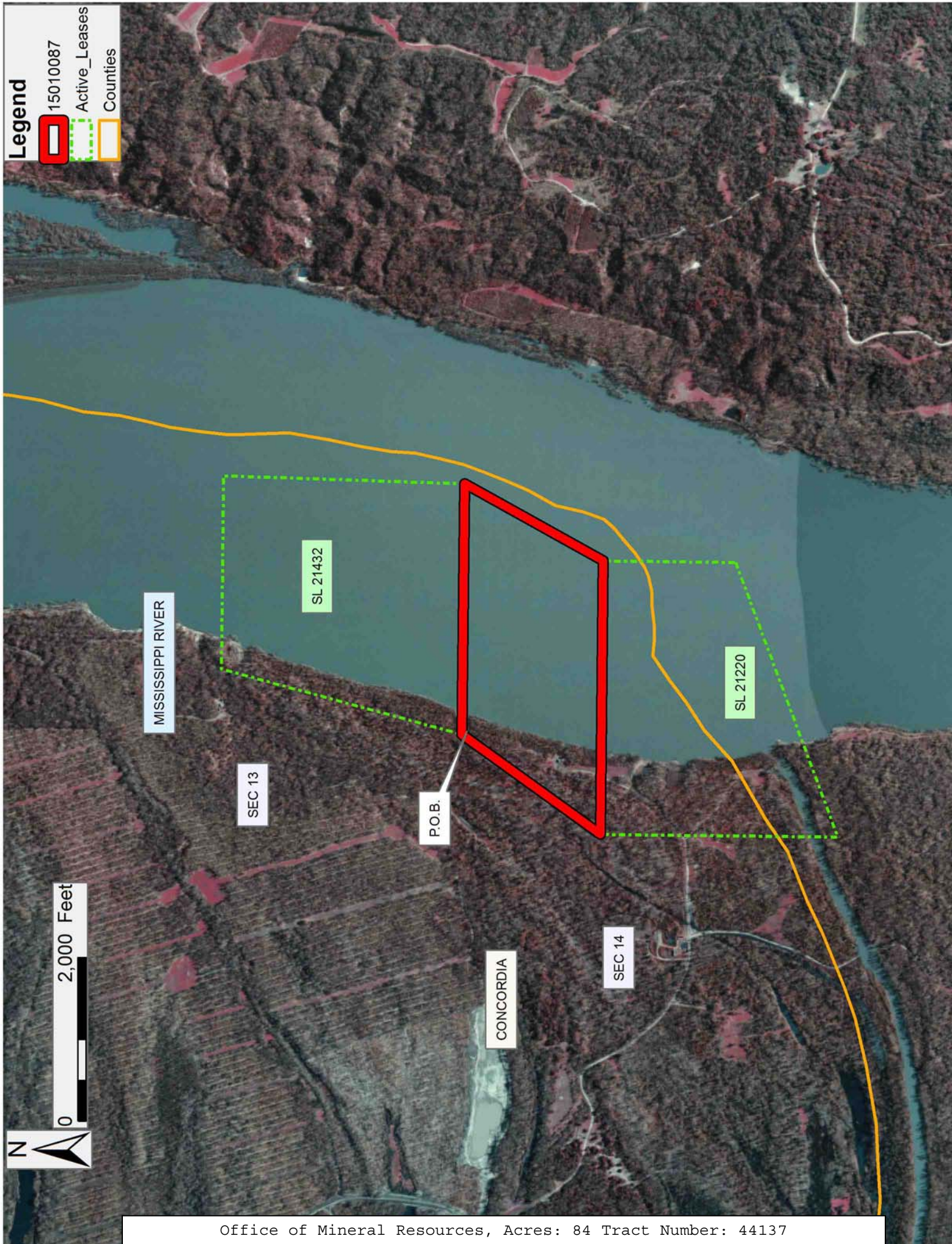

TRACT 44138 - Avoyelles and Concordia Parishes, Louisiana

All of the lands now or formerly constituting the beds and bottoms of all water bodies of every nature and description as to which title is vested in the State of Louisiana, together with all islands arising therein and other lands formed by accretion or by reliction, where allowed by law, excepting tax adjudicated lands, and not presently under mineral lease on January 14, 2015, situated in Avoyelles and Concordia Parishes, Louisiana, and more particularly described as follows: Beginning at a point having Coordinates of X = 2,226,799.74 and Y = 200,415.04; thence North 06 degrees 03 minutes 01 seconds West approximately 1,816 feet to the Southeast corner of Operating Agreement No. A0255; thence Northerly along the east boundary of said Operating Agreement No. A0255 distance of approximately 1,264 to its Northeast corner; thence South 87 degrees 45 minutes 00 seconds East approximately 7055.47 feet to a point having Coordinates of X = 2,233,668.69 and Y = 203,761.97; thence South 47 degrees 02 minutes 18 seconds East approximately 8,393 feet to the Northwest corner of State Lease No. 21458; thence South 00 degrees 48 minutes 11 seconds East approximately 2,982 feet along the east boundary of said State Lease No. 21458 to its Southeast corner; thence North 82 degrees 17 minutes 19 seconds West 3,111.12 feet to a point having Coordinates of X = 2,236,769.50 and Y = 195,478.25; thence North 63 degrees 39 minutes 23 seconds West 11,125.10 feet to the point of beginning, **LESS AND EXCEPT** that portion, if any, of the above described tract that may lie inside of the boundary of the Richard K. Yancey WMA, and **LESS AND EXCEPT** any portion of State Lease No. 21374 that may lie within the above described tract, and **LESS AND EXCEPT** any right, title, and interest in lands owned by and not under lease from the State of Louisiana, on behalf of the Concordia Parish School Board, situated in Section 16, Township 3 North, Range 7 East, Concordia Parish, Louisiana, contained within the above described tract, containing approximately **355 acres**, all as more particularly outlined on a plat on file in the Office of Mineral Resources, Department of Natural Resources. All bearings, distances and coordinates are based on Louisiana Coordinate System of 1927, (North or South Zone), where applicable.

NOTE: The above description of the Tract nominated for lease has been provided and corrected, where required, exclusively by the nomination party. Any mineral lease selected from this Tract and awarded by the Louisiana State Mineral and Energy Board shall be without warranty of any kind, either express, implied, or statutory, including, but not limited to, the implied warranties of merchantability and fitness for a particular purpose. Should the mineral lease awarded by the Louisiana State Mineral and Energy Board be subsequently modified, cancelled or abrogated due to the existence of conflicting leases, operating agreements, private claims or other future obligations or conditions which may affect all or any portion of the leased Tract, it shall not relieve the Lessee of the obligation to pay any bonus due thereon to the Louisiana State Mineral and Energy Board, nor shall the Louisiana State Mineral and Energy Board be obligated to refund any consideration paid by the Lessor prior to such

modification, cancellation, or abrogation, including, but not limited to, bonuses, rentals and royalties.

Applicant: ALJ ENERGY

Bidder	Cash Payment	Price/ Acre	Rental	Oil	Gas	Other

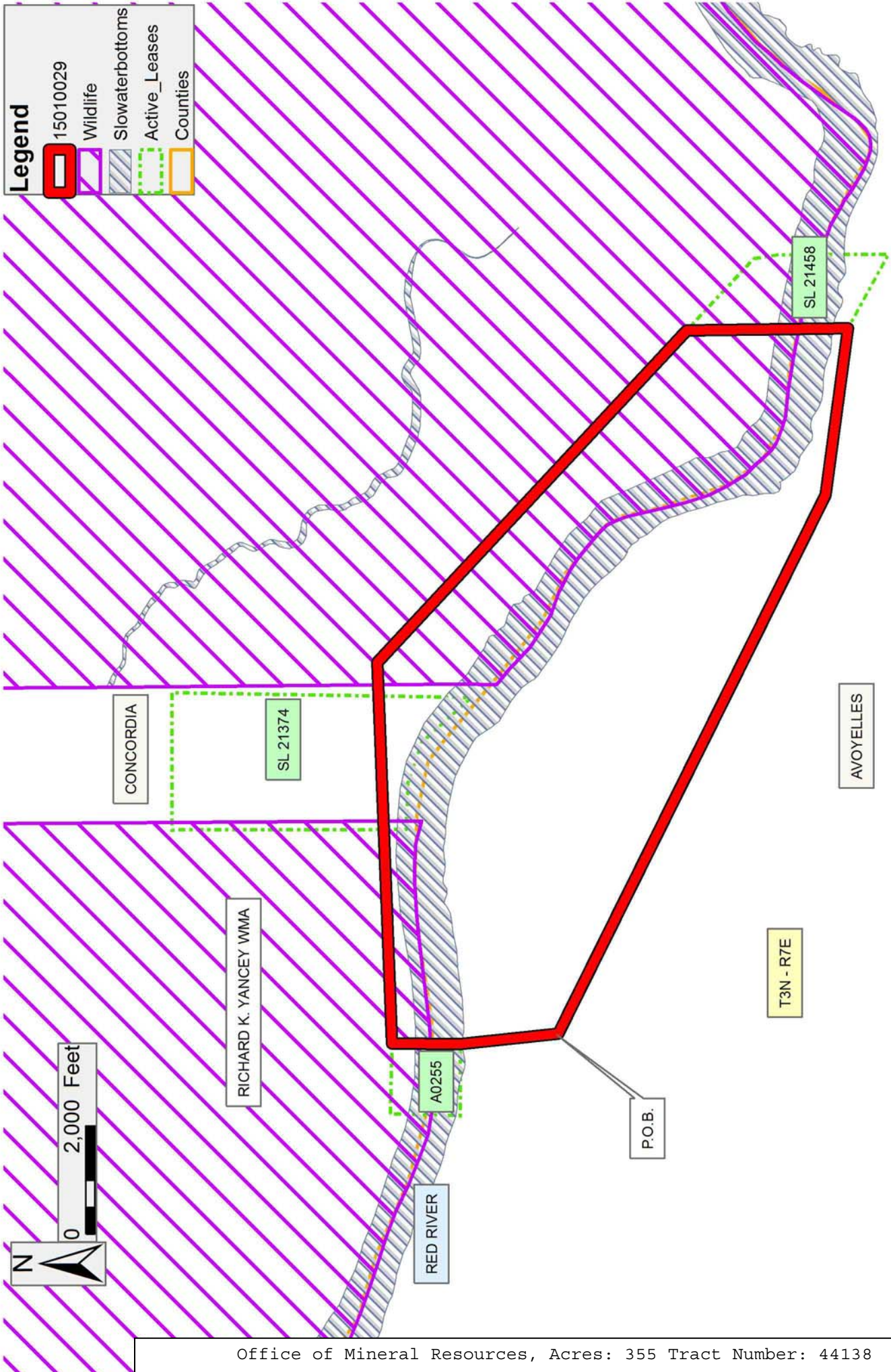

TRACT 44139 - Avoyelles and Concordia Parishes, Louisiana

All of the lands now or formerly constituting the beds and bottoms of all water bodies of every nature and description as to which title is vested in the State of Louisiana, together with all islands arising therein and other lands formed by accretion or by reliction, where allowed by law, excepting tax adjudicated lands, and not presently under mineral lease on January 14, 2015, situated in Avoyelles and Concordia Parishes, Louisiana, and more particularly described as follows: Beginning at a point having Coordinates of X = 2,251,721.04 and Y = 184,196.82; thence North 16 degrees 21 minutes 55 seconds East approximately 10,016 feet to the Southeast corner of State Lease No. 21459; thence North approximately 2,640 feet along the east boundary of said State Lease No. 21459 to its Northeast; thence North 01 degrees 21 minutes 41 seconds East 3,379.23 feet to a point having Coordinates of X = 2,254,623.53 and Y = 199,825.64; thence South 88 degrees 24 minutes 01 seconds East 1,797.47 feet to a point having Coordinates of X = 2,256,420.30 and Y = 199,775.46; thence South 04 degrees 24 minutes 12 seconds East 7,403.37 feet to a point having Coordinates of X = 2,256,988.72 and Y = 192,393.95; thence South 44 degrees 36 minutes 35 seconds East 955.84 feet to a point having Coordinates of X = 2,257,659.98 and Y = 191,713.48; thence South 07 degrees 00 minutes 37 seconds East 7,573.28 feet to the Northeast corner of State Lease No. 21389 having Coordinates of X = 2,258,584.29 and Y = 184,196.82; thence West 6,863.25 feet to the point of beginning, **LESS AND EXCEPT** that portion, if any, of the above described tract that may lie inside of the boundary of the Richard K. Yancey WMA, containing approximately **275 acres**, all as more particularly outlined on a plat on file in the Office of Mineral Resources, Department of Natural Resources. All bearings, distances and coordinates are based on Louisiana Coordinate System of 1927, (North or South Zone), where applicable.

NOTE: The above description of the Tract nominated for lease has been provided and corrected, where required, exclusively by the nomination party. Any mineral lease selected from this Tract and awarded by the Louisiana State Mineral and Energy Board shall be without warranty of any kind, either express, implied, or statutory, including, but not limited to, the implied warranties of merchantability and fitness for a particular purpose. Should the mineral lease awarded by the Louisiana State Mineral and Energy Board be subsequently modified, cancelled or abrogated due to the existence of conflicting leases, operating agreements, private claims or other future obligations or conditions which may affect all or any portion of the leased Tract, it shall not relieve the Lessee of the obligation to pay any bonus due thereon to the Louisiana State Mineral and Energy Board, nor shall the Louisiana State Mineral and Energy Board be obligated to refund any consideration paid by the Lessor prior to such modification, cancellation, or abrogation, including, but not limited to, bonuses, rentals and royalties.

Applicant: ALJ ENERGY

Bidder	Cash Payment	Price/ Acre	Rental	Oil	Gas	Other

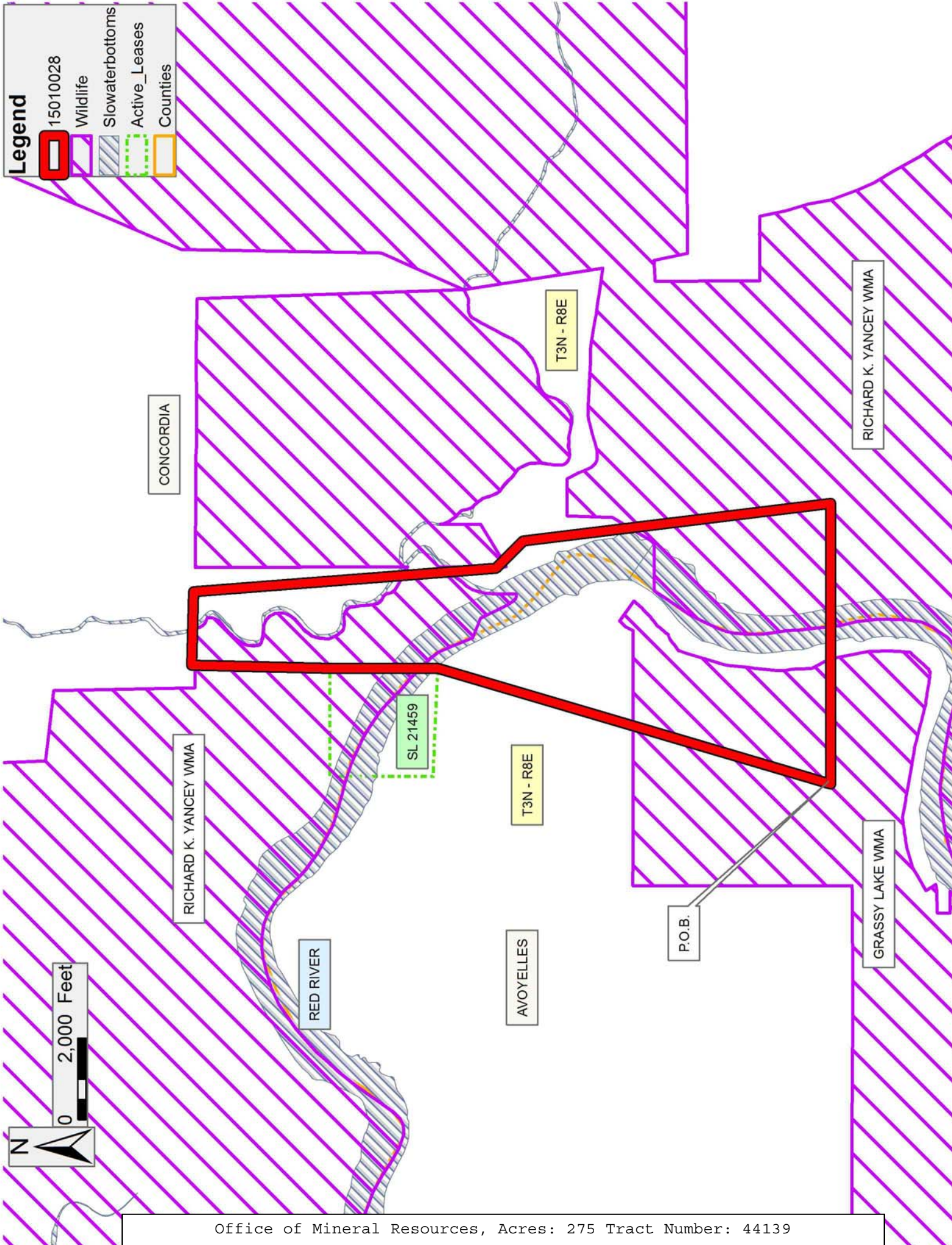

TRACT 44140 - Pointe Coupee and St. Landry Parishes, Louisiana

All of the lands now or formerly constituting the beds and bottoms of all water bodies of every nature and description as to which title is vested in the State of Louisiana, together with all islands arising therein and other lands formed by accretion or by reliction, where allowed by law, excepting tax adjudicated lands, and not presently under mineral lease on January 14, 2015, situated in Pointe Coupee and St. Landry Parishes, Louisiana, and more particularly described as follows: Beginning at a point having Coordinates of X = 1,860,760.00 and Y = 737,620.00; thence East 18,400.00 feet to a point having Coordinates of X = 1,879,160.00 and Y = 737,620.00; thence South 16,700.00 feet to a point having Coordinates of X = 1,879,160.00 and Y = 720,920.00; thence West 18,400.00 feet to a point having Coordinates of X = 1,860,760.00 and Y = 720,920.00; thence North 16,700.00 feet to the Point of Beginning, **LESS AND EXCEPT** any right, title, and interest in lands owned by and not under lease from the State of Louisiana, on behalf of the St. Landry School Board, situated in Section 16, Township 4 South, Range 7 East, St. Landry Parish, Louisiana, contained within the above described tract containing approximately **738 acres**, all as more particularly outlined on a plat on file in the Office of Mineral Resources, Department of Natural Resources. All bearings, distances and coordinates are based on Louisiana Coordinate System of 1927, (North or South Zone), where applicable.

NOTE: The above description of the Tract nominated for lease has been provided and corrected, where required, exclusively by the nomination party. Any mineral lease selected from this Tract and awarded by the Louisiana State Mineral and Energy Board shall be without warranty of any kind, either express, implied, or statutory, including, but not limited to, the implied warranties of merchantability and fitness for a particular purpose. Should the mineral lease awarded by the Louisiana State Mineral and Energy Board be subsequently modified, cancelled or abrogated due to the existence of conflicting leases, operating agreements, private claims or other future obligations or conditions which may affect all or any portion of the leased Tract, it shall not relieve the Lessee of the obligation to pay any bonus due thereon to the Louisiana State Mineral and Energy Board, nor shall the Louisiana State Mineral and Energy Board be obligated to refund any consideration paid by the Lessor prior to such modification, cancellation, or abrogation, including, but not limited to, bonuses, rentals and royalties.

Applicant: SUNCOAST LAND SERVICES, INC.

Bidder	Cash Payment	Price/ Acre	Rental	Oil	Gas	Other

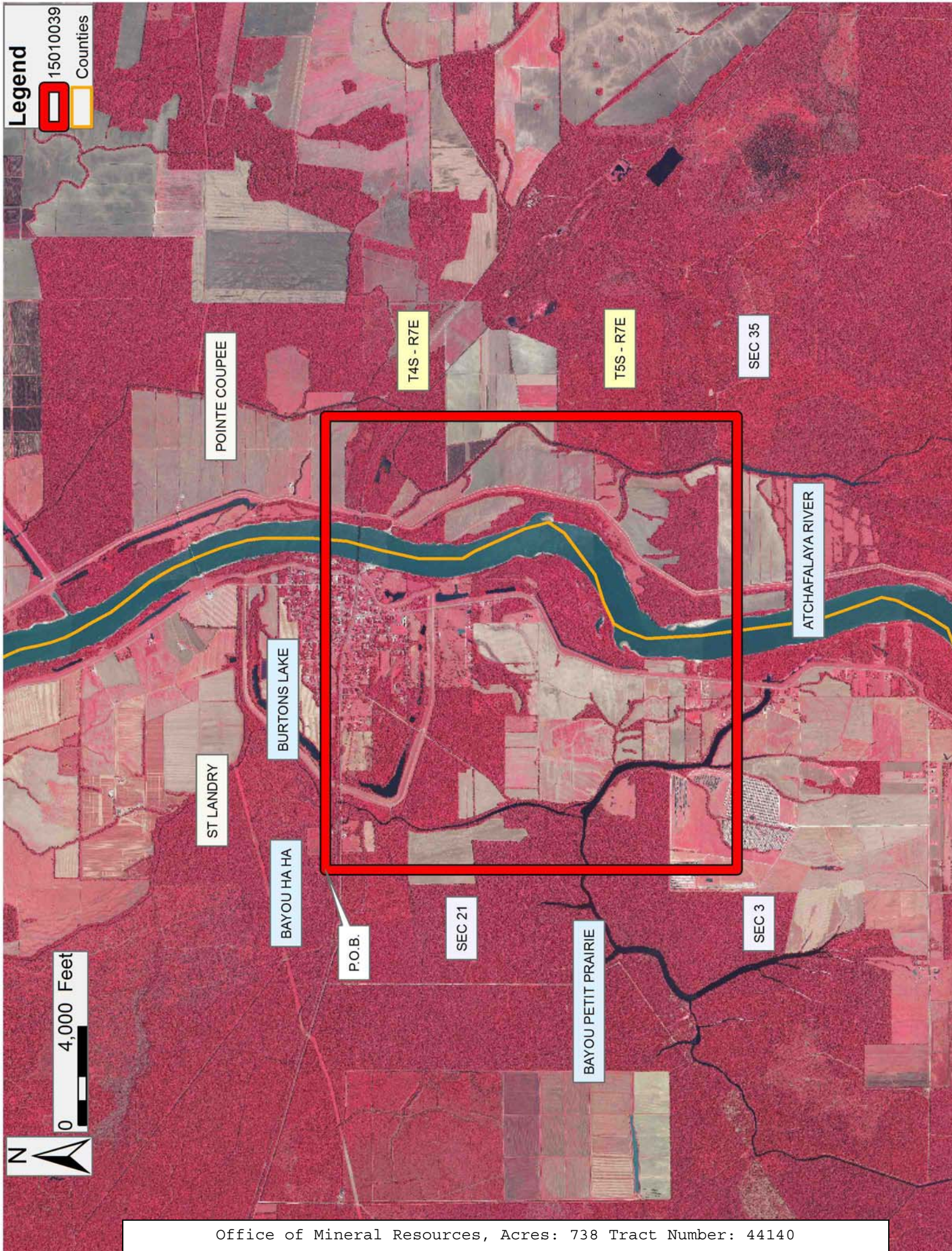

TRACT 44141 - Pointe Coupee and St. Landry Parishes, Louisiana

All of the lands now or formerly constituting the beds and bottoms of all water bodies of every nature and description as to which title is vested in the State of Louisiana, together with all islands arising therein and other lands formed by accretion or by reliction, where allowed by law, excepting tax adjudicated lands, and not presently under mineral lease on January 14, 2015, situated in Pointe Coupee and St. Landry Parishes, Louisiana, and more particularly described as follows: Beginning at a point having Coordinates of X = 1,860,760.00 and Y = 720,920.00; thence East 18,400.00 feet to a point having Coordinates of X = 1,879,160.00 and Y = 720,920.00; thence South 18,400.00 feet to a point having Coordinates of X = 1,879,160.00 and Y = 702,520.00; thence West 18,400.00 feet to a point having Coordinates of X = 1,860,760.00 and Y = 702,520.00; thence North 18,400.00 feet to the point of beginning, **LESS AND EXCEPT** that portion falling within State Lease No. 21433 and more particularly described as follows: Commencing at a point on the above described tract having Coordinates of X = 1,860,760.00 and Y = 720,920.00; thence South 41 degrees 56 minutes 55 seconds East 11,025.29 feet to a point being a point of beginning of State Lease No. 21433 having Coordinates of X = 1,868,130.00 and Y = 712,720.00; thence North 59 degrees 22 minutes 01 second East 2,080.31 feet to a point having Coordinates of X = 1,869,920.00 and Y = 713,780.00; thence South 72 degrees 57 minutes 36 seconds East 3,026.88 feet to a point having Coordinates of X = 1,872,814.00 and Y = 712,893.00; thence South 41 degrees 48 minutes 18 seconds West 4,326.43 feet to a point having Coordinates of X = 1,869,930.00 and Y = 709,668.00; thence North 30 degrees 31 minutes 52 seconds West 3,543.26 feet to the point of beginning, and **LESS AND EXCEPT** any right, title, and interest in lands owned by and not under lease from the State of Louisiana, on behalf of the Pointe Coupee Parish School Board, situated in Section 16, Township 5 South, Range 7 East, Pointe Coupee Parish, Louisiana, contained within the above described tract, containing approximately **586 acres**, all as more particularly outlined on a plat on file in the Office of Mineral Resources, Department of Natural Resources. All bearings, distances and coordinates are based on Louisiana Coordinate System of 1927, (North or South Zone), where applicable.

NOTE: The above description of the Tract nominated for lease has been provided and corrected, where required, exclusively by the nomination party. Any mineral lease selected from this Tract and awarded by the Louisiana State Mineral and Energy Board shall be without warranty of any kind, either express, implied, or statutory, including, but not limited to, the implied warranties of merchantability and fitness for a particular purpose. Should the mineral lease awarded by the Louisiana State Mineral and Energy Board be subsequently modified, cancelled or abrogated due to the existence of conflicting leases, operating agreements, private claims or other future obligations or conditions which may affect all or any portion of the leased Tract, it shall not relieve the Lessee of the obligation to pay any bonus due thereon to the Louisiana State Mineral and Energy Board, nor shall the Louisiana State Mineral and Energy Board be

obligated to refund any consideration paid by the Lessor prior to such modification, cancellation, or abrogation, including, but not limited to, bonuses, rentals and royalties.

Applicant: SUNCOAST LAND SERVICES, INC.

Bidder	Cash Payment	Price/ Acre	Rental	Oil	Gas	Other

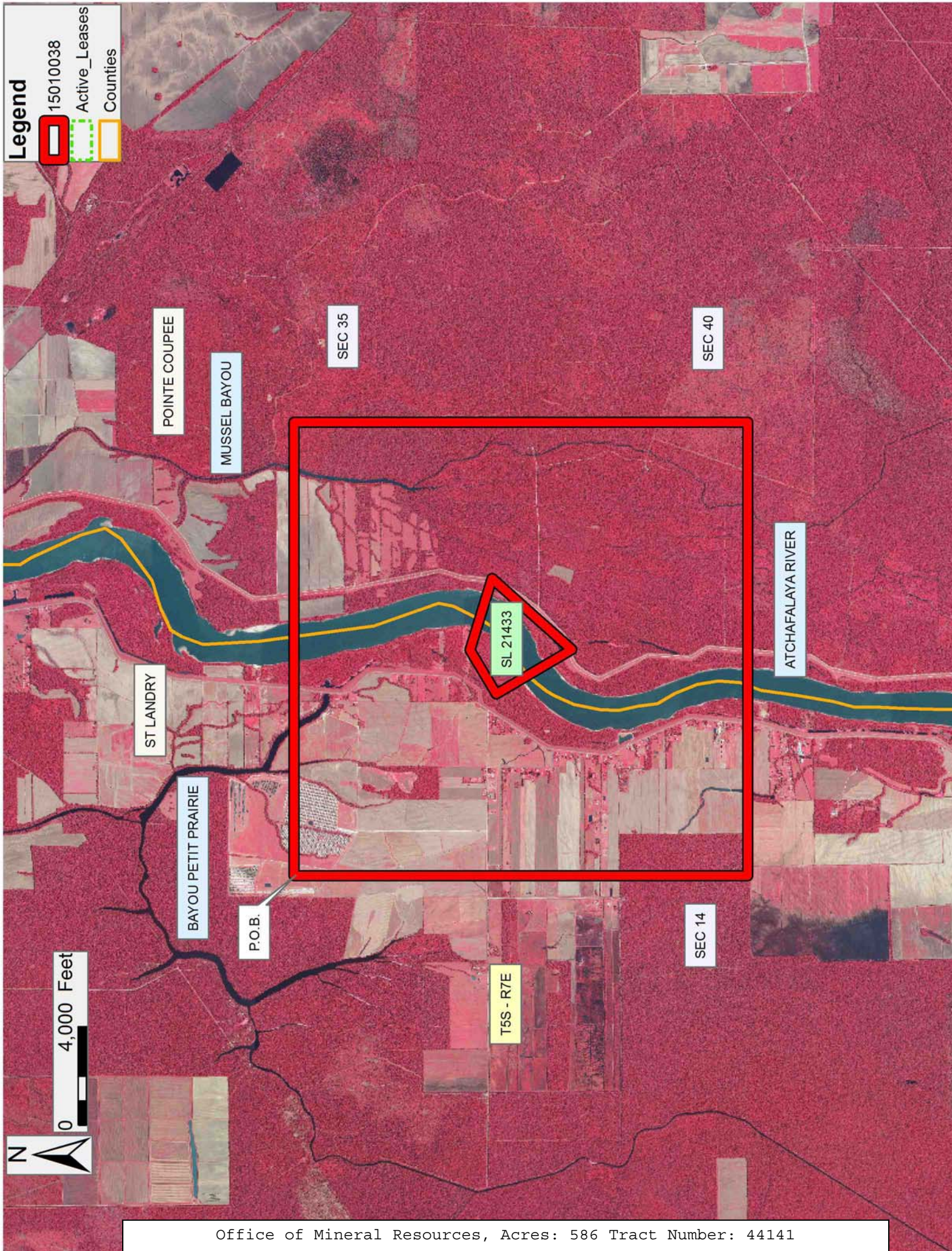

TRACT 44142 - Allen and Beauregard Parishes, Louisiana

All of the lands now or formerly constituting the beds and bottoms of all water bodies of every nature and description as to which title is vested in the State of Louisiana, together with all islands arising therein and other lands formed by accretion or by reliction, where allowed by law, excepting tax adjudicated lands, and not presently under mineral lease on January 14, 2015, situated in Allen and Beauregard Parishes, Louisiana, and more particularly described as follows: Beginning at a point having Coordinates of X = 1,483,200.00 and Y = 716,000.00; thence West 10200.00 feet to a point having Coordinates of X = 1,473,000.00 and Y = 716,000.00; thence North 7000.00 feet to a point having Coordinates of X = 1,473,000.00 and Y = 723,000.00; thence East 10200.00 feet to a point having Coordinates of X = 1,483,200.00 and Y = 723,000.00; thence South 7000.00 feet to the point of beginning, **LESS AND EXCEPT** any right, title, and interest in lands owned by and not under lease from the State of Louisiana, on behalf of the Beauregard Parish School Board, situated in Section 16, Township 5 South, Range 6 West, Beauregard Parish, Louisiana, contained within the above described tract, containing **27 acres**, all as more particularly outlined on a plat on file in the Office of Mineral Resources, Department of Natural Resources. All bearings, distances and coordinates are based on Louisiana Coordinate System of 1927, (North or South Zone), where applicable.

NOTE: The above description of the Tract nominated for lease has been provided and corrected, where required, exclusively by the nomination party. Any mineral lease selected from this Tract and awarded by the Louisiana State Mineral and Energy Board shall be without warranty of any kind, either express, implied, or statutory, including, but not limited to, the implied warranties of merchantability and fitness for a particular purpose. Should the mineral lease awarded by the Louisiana State Mineral and Energy Board be subsequently modified, cancelled or abrogated due to the existence of conflicting leases, operating agreements, private claims or other future obligations or conditions which may affect all or any portion of the leased Tract, it shall not relieve the Lessee of the obligation to pay any bonus due thereon to the Louisiana State Mineral and Energy Board, nor shall the Louisiana State Mineral and Energy Board be obligated to refund any consideration paid by the Lessor prior to such modification, cancellation, or abrogation, including, but not limited to, bonuses, rentals and royalties.

NOTE: A portion of this tract is located on or adjacent to a Louisiana designated Natural and Scenic River. The applicant must obtain authorization from the Louisiana Department of Wildlife and Fisheries, Scenic Rivers Program prior to initiating any activities within or adjacent to the river, including, but not limited to, crossings by roads and pipelines, well sites, production facilities and water withdrawals.

Applicant: UPPERLINE ENERGY PARTNERS, LLC

Bidder	Cash Payment	Price/ Acre	Rental	Oil	Gas	Other

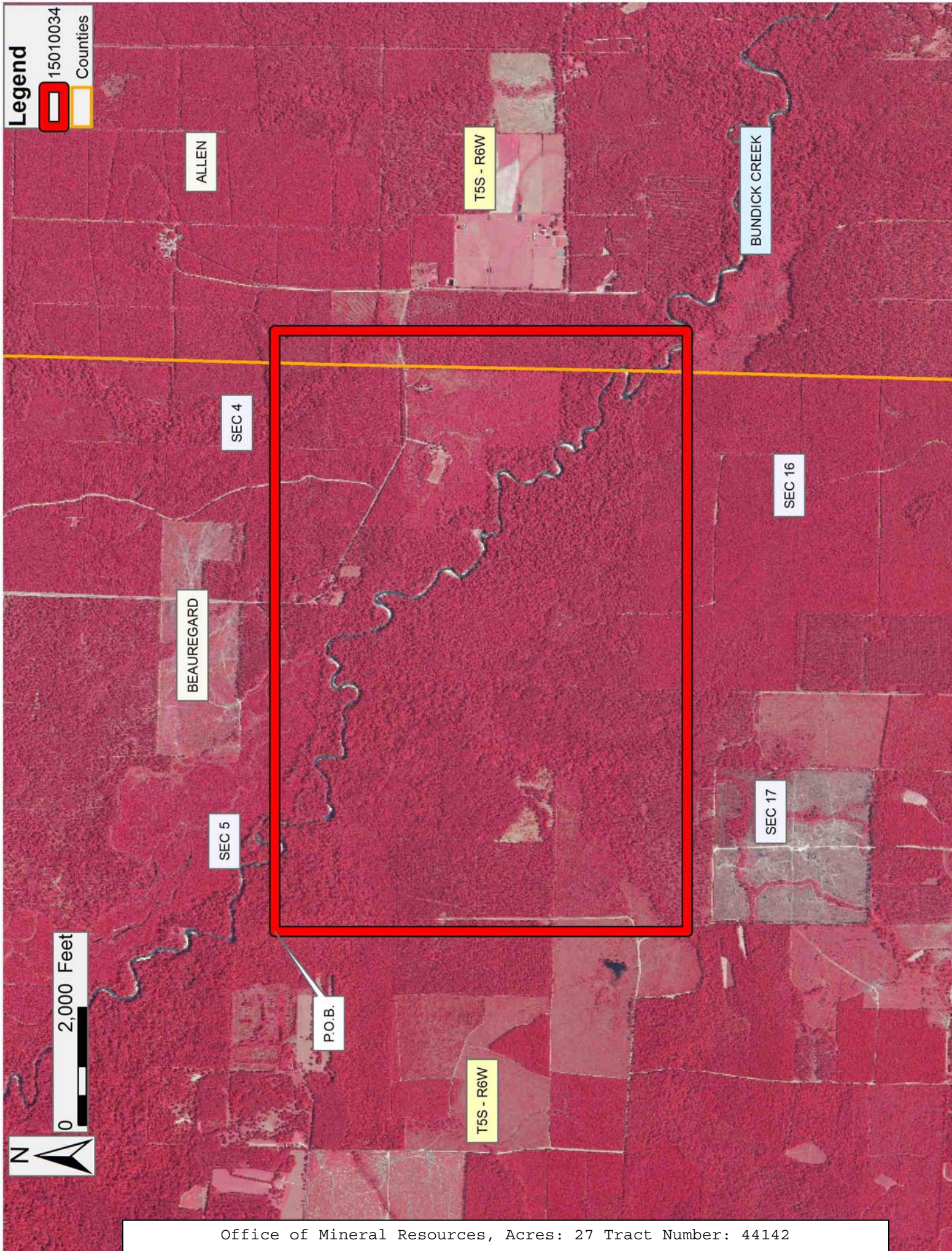

TRACT 44143 - Pointe Coupee and St. Landry Parishes, Louisiana

All of the lands now or formerly constituting the beds and bottoms of all water bodies of every nature and description as to which title is vested in the State of Louisiana, together with all islands arising therein and other lands formed by accretion or by reliction, where allowed by law, excepting tax adjudicated lands, and not presently under mineral lease on January 14, 2015, situated in Pointe Coupee and St. Landry Parishes, Louisiana, and more particularly described as follows: Beginning at a point having Coordinates of X = 1,860,760.00 and Y = 702,520.00; thence East 18,400.00 feet to a point having Coordinates of X = 1,879,160.00 and Y = 702,520.00; thence South 18,400.00 feet to a point having Coordinates of X = 1,879,160.00 and Y = 684,120.00; thence West 9,404.72 feet to a point on the boundary of the Atchafalaya Basin Legal Area having a Coordinate of Y = 684,120.00; thence Southwesterly approximately 3,388 feet along the boundary of the Atchafalaya Basin Legal Area to a point having a Coordinate of X = 1,866,760.00; thence North approximately 1,575 feet to a point having Coordinates of X = 1,866,760.00 and Y = 684,120.00; thence West 6,000.00 feet to a point having Coordinates of X = 1,860,760.00 and Y = 684,120.00; thence North 18,400.00 feet to the point of beginning, **LESS AND EXCEPT** any portion falling outside the Atchafalaya Basin Legal Area and **LESS AND EXCEPT** any right, title, and interest in lands owned by and not under lease from the State of Louisiana, on behalf of the Pointe Coupee Parish School Board, situated in Section 16, Township 6 South, Range 7 East, Pointe Coupee Parish, Louisiana, contained within the above described tract, (This tract includes only waterbottoms claimed and owned by the state and specifically excludes any land which the state or Wildlife and Fisheries may claim or own and to which the mineral rights are vested in them), containing approximately **583 acres**, all as more particularly outlined on a plat on file in the Office of Mineral Resources, Department of Natural Resources. All bearings, distances and coordinates are based on Louisiana Coordinate System of 1927, (North or South Zone), where applicable.

NOTE: The above description of the Tract nominated for lease has been provided and corrected, where required, exclusively by the nomination party. Any mineral lease selected from this Tract and awarded by the Louisiana State Mineral and Energy Board shall be without warranty of any kind, either express, implied, or statutory, including, but not limited to, the implied warranties of merchantability and fitness for a particular purpose. Should the mineral lease awarded by the Louisiana State Mineral and Energy Board be subsequently modified, cancelled or abrogated due to the existence of conflicting leases, operating agreements, private claims or other future obligations or conditions which may affect all or any portion of the leased Tract, it shall not relieve the Lessee of the obligation to pay any bonus due thereon to the Louisiana State Mineral and Energy Board, nor shall the Louisiana State Mineral and Energy Board be obligated to refund any consideration paid by the Lessor prior to such modification, cancellation, or abrogation, including, but not limited to, bonuses, rentals and royalties.

Applicant: SUNCOAST LAND SERVICES, INC.

Bidder	Cash Payment	Price/ Acre	Rental	Oil	Gas	Other

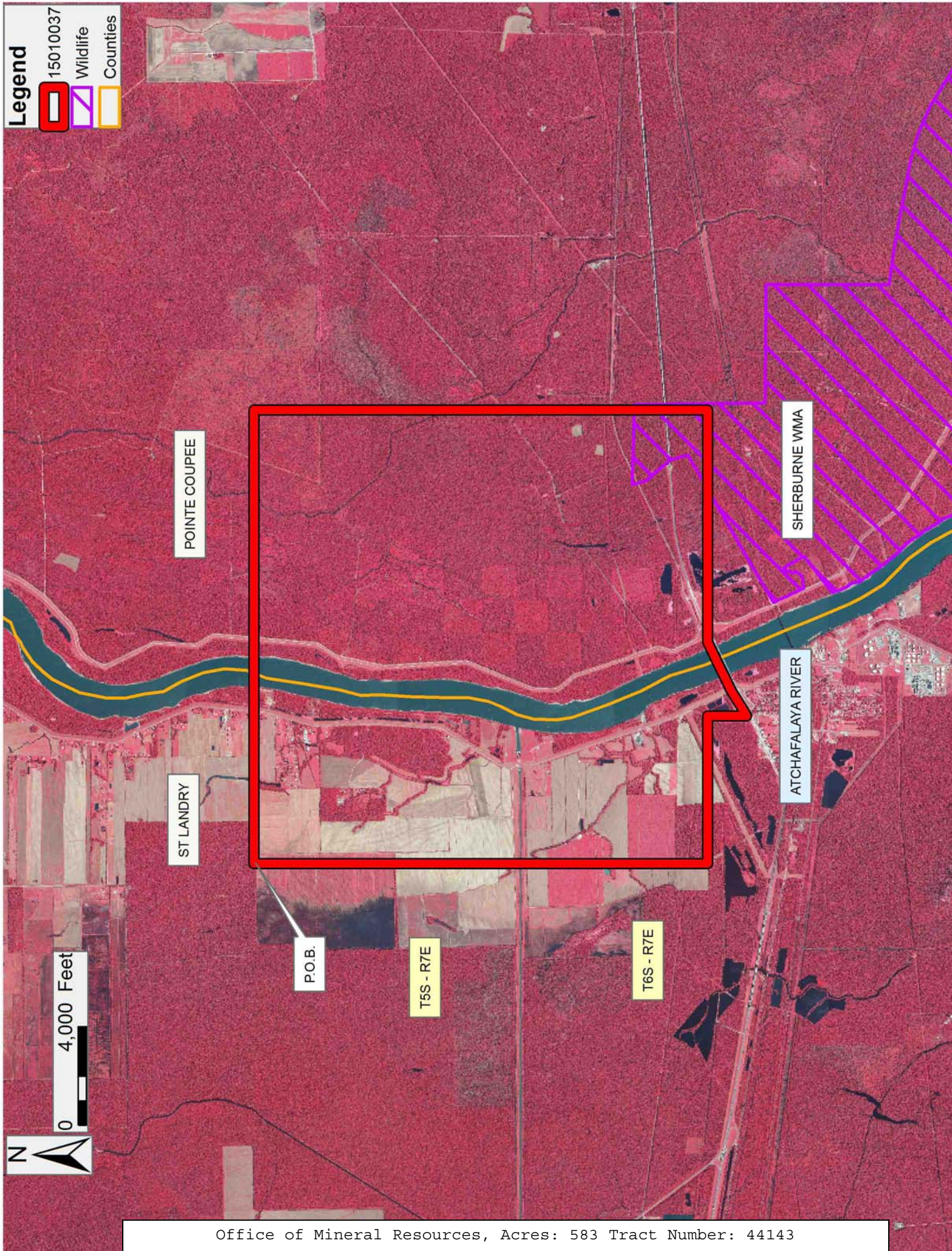

TRACT 44144 - Pointe Coupee St. Landry and St. Martin Parishes, Louisiana

All of the lands now or formerly constituting the beds and bottoms of all water bodies of every nature and description as to which title is vested in the State of Louisiana, together with all islands arising therein and other lands formed by accretion or by reliction, where allowed by law, excepting tax adjudicated lands, and not presently under mineral lease on January 14, 2015, situated in Pointe Coupee St. Landry and St. Martin Parishes, Louisiana, and more particularly described as follows: Beginning at a point having Coordinates of X = 1,864,260.00 and Y = 684,120.00; thence East 2,500.00 feet to a point having Coordinates of X = 1,866,760.00 and Y = 684,120.00; thence South approximately 1,575 feet to a point on the boundary of the Atchafalaya Basin Legal Area having a Coordinate of X = 1,866,760.00; thence Northeasterly approximately 3,388 feet along the boundary of the Atchafalaya Basin Legal Area to a point having a Coordinate of Y = 684,120.00; thence East approximately 12,905 feet to a point having Coordinates of X = 1,882,660.00 and Y = 684,120.00; thence South 18,400.00 feet to a point having Coordinates of X = 1,882,660.00 and Y = 665,720.00; thence West 18,400.00 feet to a point having Coordinates of X = 1,864,260.00 and Y = 665,720.00; thence North 18,400.00 feet to the point of beginning, **LESS AND EXCEPT** any portion falling outside the Atchafalaya Basin Legal Area and **LESS AND EXCEPT** any right, title, and interest in lands owned by and not under lease from the State of Louisiana, on behalf of the Pointe Coupee Parish School Board, situated in Section 16, Township 6 South, Range 7 East, Pointe Coupee Parish, Louisiana, contained within the above described tract, (This tract includes only waterbottoms claimed and owned by the state and specifically excludes any land which the state or Wildlife and Fisheries may claim or own and to which the mineral rights are vested in them), containing approximately **922 acres**, all as more particularly outlined on a plat on file in the Office of Mineral Resources, Department of Natural Resources. All bearings, distances and coordinates are based on Louisiana Coordinate System of 1927, (North or South Zone), where applicable.

NOTE: The above description of the Tract nominated for lease has been provided and corrected, where required, exclusively by the nomination party. Any mineral lease selected from this Tract and awarded by the Louisiana State Mineral and Energy Board shall be without warranty of any kind, either express, implied, or statutory, including, but not limited to, the implied warranties of merchantability and fitness for a particular purpose. Should the mineral lease awarded by the Louisiana State Mineral and Energy Board be subsequently modified, cancelled or abrogated due to the existence of conflicting leases, operating agreements, private claims or other future obligations or conditions which may affect all or any portion of the leased Tract, it shall not relieve the Lessee of the obligation to pay any bonus due thereon to the Louisiana State Mineral and Energy Board, nor shall the Louisiana State Mineral and Energy Board be obligated to refund any consideration paid by the Lessor prior to such modification, cancellation, or abrogation, including, but not limited to, bonuses, rentals and royalties.

NOTE: This acreage is entirely within the boundary of the Atchafalaya Basin Legal Area.

Applicant: SUNCOAST LAND SERVICES, INC.

Bidder	Cash Payment	Price/ Acre	Rental	Oil	Gas	Other

