

TRACT 41798 - Caddo Parish, Louisiana

A certain Tract of land, excluding the beds and bottoms of all navigable waters, belonging to and not presently under mineral lease from City Of Shreveport on January 12, 2011, being more fully described as follows: The following described parcels lying within Sections 11 & 14, Township 17 North, Range 15 West, Caddo Parish, Louisiana:

All dedicated highways, roads, streets, alleys, drainage and rights of way located in Section 11, Township 17 North, Range 15 West, containing 52.487 acres, more or less.

The following City owned properties in Section 11, Township 17 North, Range 15 West, Caddo Parish, Louisiana, containing 1.5319 acres, more or less.

Geo Number: 171511020001200 - Lot 12 Oak Ridge Sub., containing 0.2757074 acres.

Geo Number: 171511020001300 - Lot 13 Oak Ridge Sub., containing 0.3674294 acres.

Geo Number: 171511020001400 - Lot 14 Oak Ridge Sub., containing 0.2426274 acres.

Geo Number: 171511000005700 - A tract of land in the NE/4 of Sec. 11-17-15 known as (Fire Station #18) and containing 0.6461429 acres.

The following properties adjudicated to the City of Shreveport in Section 11, Township 17 North, Range 15 West, Caddo Parish, Louisiana, containing 2.8859 acres, more or less.

Geo Number: 171511030000100-Lot 1, R.B. Heflin Sub., containing 1.00297 acres.

Geo Number: 171511000006900-That part of N. 70 ft of S.180 ft of SW/4 of SE/4 of Sec 11-17-15, lying W. of Western Hills Village, Unit #2, Less the W. 189 ft thereof, containing 0.2565 acres.

Geo Number: 171511002000600 - Lot 6, Hilltop Sub, containing 0.3419

Geo Number: 171511010001200 - W/2 of abandoned Inwood Rd, lying between Lots 2 & 3, Western Hills North, containing 0.1017 acres

Geo Number: 171511020001500 - Lot 15, Oak Ridge Sub, containing 0.2473 acres.

Geo Number: 171511020001600 - Lot 16, Oak Ridge Sub, containing 0.2365 acres.

Geo Number: 171511020001700 - Lot 17, Oak Ridge Sub containing 0.2224 acres.

Geo Number: 171511020001800 - Lot 18, Oak Ridge Sub containing 0.2186 acres.

Geo Number: 171511026005600 - Lot 56, Twilight Meadows, Unit No. 2 containing 0.2580 acres.

All dedicated highways, roads, streets, alleys, drainage and rights of way located in Section 14, Township 17 North, Range 15 West, containing 77.49 acres, more or less.

The following properties adjudicated to the City of Shreveport in Section 14, Township 17 North, Range 15 West, Caddo Parish, Louisiana, containing 2.952 acres, more or less.

Geo Number: 171514000007700 - 0.34 Acs. -M/L- A Tract Of Land In SW/4 of SE/4, Sec. 14-17-15, Lying Sw'Ly of Kentwood, Unit #1, Per Assrs. City Plat, containing 0.503148 acres.

Geo Number: 171514015027300 - E/2 Of Lot 271, Western Hills Subn., Unit 2, 171514-15-273, containing 0.193874 acres.

Geo Number: 171514000007900 - .693 Acs. M/L - A Tract Of Land In The NE/4 Of SE/4 Of SE/4, Sec. 14(17-15) Per Assr's. City Plat, Less R/W For Pines Rd, containing 0.694341 acres.

Geo Number: 171514028004300 - Lot 43, Kentwood, Unit No. 2, containing 0.207224 acres.

Geo Number: 171514028005000 - Lot 50, Kentwood, Unit No. 2, containing 0.179637 acres.

Geo Number: 171514028004200 - Lot 42, Kentwood, Unit No. 2, containing 0.202861 acres.

Geo Number: 171514028004400 - Lot 44, Kentwood, Unit No. 2, containing 0.211873 acres.

Geo Number: 171514005002300 - Lot 29-A, La Tierra Sub, Unit #A, containing 0.169506 acres.

Geo Number: 171514028001600 - Lot 16, Kentwood, Unit No. 2, containing 0.231015 acres.

Geo Number: 171514024010100 - W. 25 Ft. Of E. 50 Ft. Of Abdn. St. Adj. Lot 80, Western Hills Estates, containing 0.120952 acres.

Geo Number: 171514028004600 - Lot 46, Kentwood, Unit No. 2, containing 0.237262 acres.

All of the above described acreage totals approximately **137.3468 acres**, all as more particularly outlined on a plat on file in the Office of Mineral Resources, Department of Natural Resources. The description is based on information provided by the State Agency regarding location and ownership of surface and mineral rights. All bearings, distances and coordinates, if applicable, are based on Louisiana Coordinate System of 1927, (North or South Zone).

NOTE: The above description of the Tract nominated for lease has been provided and corrected, where required, exclusively by the nomination party. Any mineral lease selected from this Tract and awarded by the Louisiana State Mineral and Energy Board shall be without warranty of any kind, either express, implied, or statutory, including, but not limited to, the implied warranties of merchantability and fitness for a particular purpose. Should the mineral lease awarded by the Louisiana State Mineral and Energy Board be subsequently modified, cancelled or abrogated due to the existence of conflicting leases, operating agreements, private claims or other future obligations or conditions which may affect all or any portion of the leased Tract, it shall not relieve the Lessee of the obligation to pay any bonus due thereon to the Louisiana State Mineral and Energy Board, nor shall the Louisiana State Mineral and Energy Board be obligated to refund any consideration paid by the Lessor prior to such modification, cancellation, or abrogation, including, but not limited to, bonuses, rentals and royalties.

NOTE: No use of the surface of the leased premises may be used by Lessee, its successors or assigns without the prior written consent of Lessor which may be withheld for any or no reason. Except as otherwise expressly authorized in writing by Lessor, Lessee, its successors or assigns, may produce oil, gas and other minerals from the leased premises only by drilling from a surface location on other lands.

NOTE: Notwithstanding anything to the contrary herein contained, at the end of the primary term or any extension thereof by operations, if the Commissioner of Conservation of the State of Louisiana establishes a drilling unit which includes a part of the land herein leased, the production of oil, gas and other minerals from such unit shall maintain this lease in full force and effect only as to such portions of the leased land embraced in said pooled unit, and this lease shall expire as to that part of the land herein leased not included in such unit, and Lessee, its successors and assigns agrees to relinquish by formal recordable instrument (in a form acceptable to Lessor) any portion of the leased land not included in a unit created by the Commission of Conservation while this lease is in effect.

NOTE: Upon the expiration of the primary term hereof or any extension thereof by operations, this lease shall automatically terminate and be of no further force or effect except as to all that part of the leased premises then included within the geographical boundaries of a producing unit duly established by governmental agency or authority having jurisdiction, from the surface of the earth to a depth of 100 feet below the deepest depth from which any well commenced during the primary term hereof on the leased premises or on lands pooled therewith is completed and from which there is production in paying quantities, such depth determination to be made on a unit by unit basis. Lessee and its successors and assigns agree to relinquish by formal recordable instrument (in a form acceptable to Lessor) all such depths as to which this lease is terminated. In the absence of units so established, this lease shall terminate except as to 40 acres around each producing oil well and 160 acres around each producing or shut-in gas well located on the leased premises, in as near the form of a square as is practicable, from the surface of the earth down to a depth of 100 feet below the deepest depth from which said well or wells are completed and from which there is production in paying quantities, such depth determination to be made on a well by well basis.

NOTE: The City of Shreveport will require a minimum bonus of not less than \$5,000.00 per acre and a minimum royalty of not less than 1/4th or 25%.

Applicant: PARAMOUNT ENERGY, INC. to Agency and by Resolution from the City Of Shreveport authorizing the Mineral Board to act in its behalf

Bidder	Cash Payment	Price/Acre	Rental	Oil	Gas	Other

Legend

Public Access



11010056

IMAGERY.DRG24000

CADDO PARISH

T17N - R15W

SEC 11

SEC 14

0 2,000 Feet

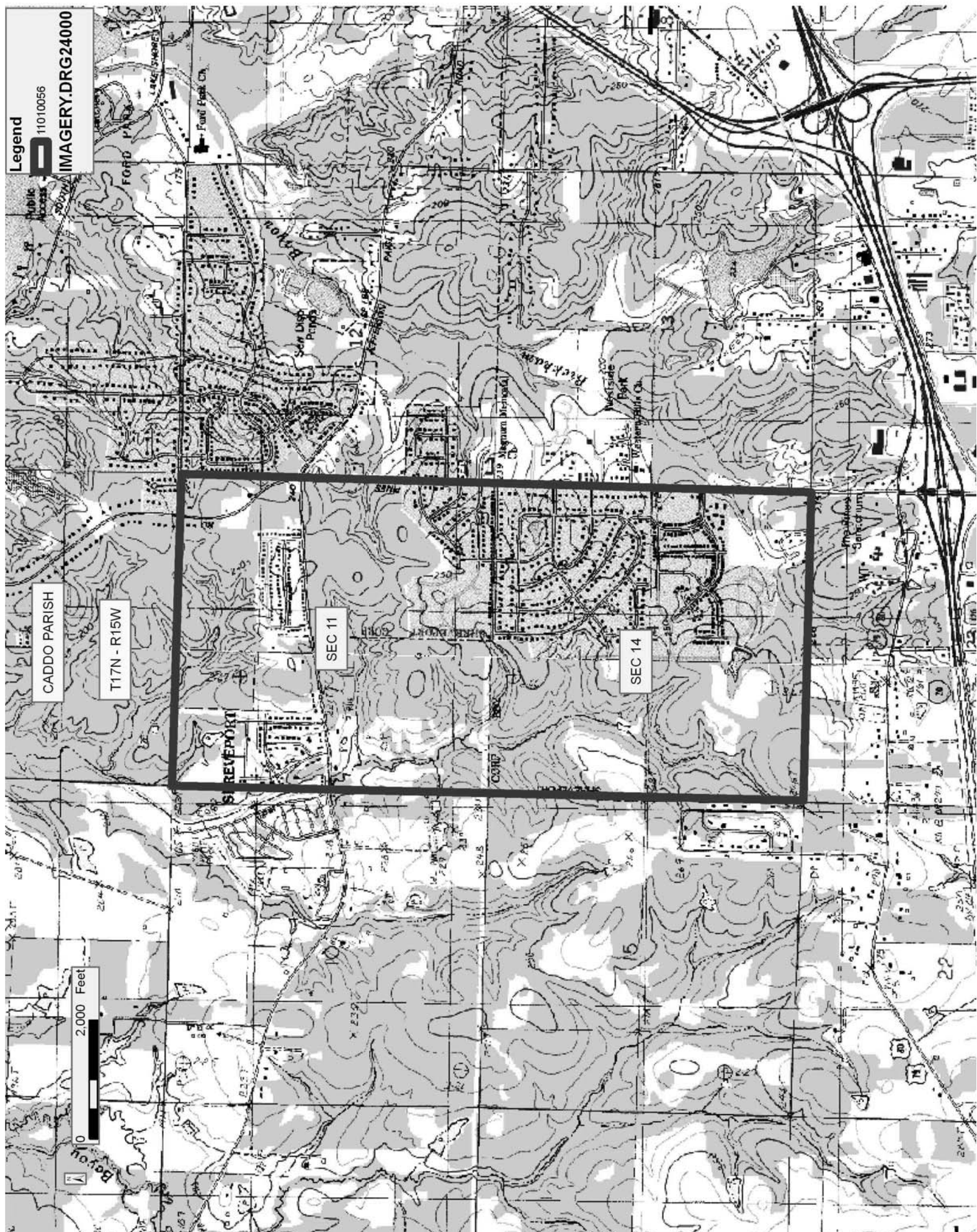

TRACT 41799 - Caddo Parish, Louisiana

A certain Tract of land, excluding the beds and bottoms of all navigable waters, belonging to and not presently under mineral lease from City Of Shreveport on January 12, 2011, being more fully described as follows: The following described parcels lying within Section 9, Township 17 North, Range 14 West, Caddo Parish, Louisiana:

All dedicated highways, roads, streets, alleys, drainage and rights of way located in Section 9, Township 17 North, Range 14 West, containing 75.66 acres, more or less.

The following City owned properties in Section 9, Township 17 North, Range 14 West, Caddo Parish, Louisiana, containing 10.3894 acres, more or less.

Geo Number: 171409021014200 - Lot 142, Country Club Heights Sub, Unit 3 171409-21-142., containing 0.699193 acres.

Geo Number: 171409039001700 - Lot 17, Rose Park Annex 1, containing 0.154618 acres.

Geo Number: 171409001000100 - West 15 Ft Of Lot 1, Rose Park Annex, Unit 3, containing 0.047688 acres.

Geo Number: 171409007000100 - Lots 1, 2, 3, 4, 5, 6, 7, 8, 9, 10, 11, 12, 13, 14, 15, 16, 17, 18, 19, 20, 21, 22, 23, 24, 25, 26, 27, 28, 29, 30, 31, 32, 33, 34, 35, 36, 37, 38, 39 & 40, Blk G, Re-Plat Of Forest Glen Sub, containing 3.557492 acres.

Geo Number: 171409040006400 - West 40 Ft. Of Lot 58, Rose Park Annex, Unit No. 2, containing 0.129311 acres.

Geo Number: 171409005005100 - S/2 Of A 30 Ft. Strip North Of And Adj. Lots 7 To 23 Incl. Blk E, Forest Glen Sub, containing 0.156646 acres.

Geo Number: 171409006000100 - Lots 1, 2, 3, 4, 5, 6, 7, 8, 9, 10, 11, 12, 13, 14, 15, 16, 17, 18, 19, 20, 21, 22, 23, 24, 25, 26, 27, 28, 29, 30, 31, 32, 33, 34, 35, 36, 37, 38, 39 & 40, Blk F, Re-Plat Of Forest Glen Sub, containing 3.295757 acres.

Geo Number: 171409005000700 - Lots 7, 8, 9, 10, 11, 12, 13, 14, 15, 16, 17, 18, 19, 20, 21, 22, 23, 24, 25, 26, 27, 29, 30, 31, 32, Blk E, Re-Plat Of Forest Glen Sub, (Atkins Branch Library) containing 1.986665 acres.

Geo Number: 171409004005200 - A Tract Lying Between Lots 17 & 18 Shown On Map As Lift Site, Country Club Hills Sub 3, containing 0.086996 acres.

Geo Number: 171409045002400 - A Tract Of Land In Lot 21, Jewella-14 Acre Sub Per Assrs City Plat 1778, Tr. 24 Fire Station #14, containing 0.275035 acres.

The following properties adjudicated to the City of Shreveport in Section 9, Township 17 North, Range 14 West, Caddo Parish, Louisiana, containing 17.738 acres, more or less.

Geo Number: 171409035001300 - Lot 13 & S/2 Of Lot 14, Mava Park Sub, containing 0.312756122 acres.

Geo Number: 171409037009900 - From The Intersection Of S. Line Of Oakcrest St. & E. Line Of Hassett St., Run E. 279.6 Ft, Thence S. 283.27 Ft, Thence S. 53 Deg. 10 Min. 35 Sec. W. 218.63 Ft. To E. Line Of Hassett St, Thence Nw'Ly Along Hassett St. 138.20 Ft, containing 2.175754297 acres.

Geo Number: 171409038003300 - Lot 33, Rose Park Annex, Unit 1, containing 0.155016596 acres.

Geo Number: 171409026000200 - W. 99.9 Ft Of Lot 141, Country Club Hts. Unit #3, containing 0.575278911 acres.

Geo Number: 171409030000200 - Lot B, Resub Of Lots 242 To 246 Incl Country Club Heights Sub Unit 4, containing 0.157411869 acres.

Geo Number: 171409033001200 - Lot 12, Henderson Pines Sub, containing 0.158706035 acres.

Geo Number: 171409015007000 - Lots 41 & 42, Blk. "U", Forest Glen Replat Sub, containing 0.159682143 acres.

Geo Number: 171409015007100 - Lot 5 & 6, Blk. U, Forest Glen Replat, containing 0.158752575 acres.

Geo Number: 171409016000100 - Lots 1 & 2, Blk V, Forest Glen Sub, Replat, containing 0.153193547 acres.

Geo Number: 171409016000300 - Lots 3 & 26, Blk V, Forest Glen Sub, containing 0.25397454 acres.

Geo Number: 171409016000400 - Lots 4 & 7, Blk V, Forest Glen Sub, Re-Plat, containing 0.158753725 acres.

Geo Number: 171409016000800 - Lot 8, Blk V, Forest Glen Sub, Re-Plat, containing 0.126971158 acres.

Geo Number: 171409016003200 - Lots 32 & 33, Blk V, Forest Glen Sub, Re-Plat, containing 0.158713706 acres.

Geo Number: 171409016003400 - Lots 34 & 35, Blk V, Forest Glen Sub, Re-Plat, containing 0.158744972 acres.

Geo Number: 171409016003600 - Lots 36 & 37, Blk V, Forest Glen Sub, Re-Plat, containing 0.158749673 acres.

Geo Number: 171409016003800 - Lots 38 & 39, Blk V, Forest Glen Sub, Re-Plat, containing 0.142867191 acres.

Geo Number: 171409016004700 - E. 15 Ft. Of Lot 31, Blk V, Forest Glen Sub, Re-Plat, containing 0.047614706 acres.

Geo Number: 171409016005200 - Lots 29 & 30 And The W. 10 Ft. Of Lot 31, Blk V, Replat Of Forest Glen Sub, containing 0.190448225 acres.

Geo Number: 171409017009900 - A Tract Located In Country Club Hts, Unit 2 Per Assrs City Plat , containing 0.127802854 acres.

Geo Number: 171409045002200 - Lot 22, Jewella 14 Acre Sub, containing 0.595747885 acres.

Geo Number: 171409047004500 - Lot 11, Less E. 143.7 Ft; & N. 76.67 Ft. Of Lot 9, Golf Links Boulevard Sub, Less Portion In Country Club Dr., containing 1.057309889 acres.

Geo Number: 171409041009100 - Lot 91, Rose Park Annex, Unit 5 , containing 0.17218971 acres.

Geo Number: 171409049000200 - Lot B, Re-Subn Of Lot 1, Morrison Sub, containing 0.362383764 acres.

Geo Number: 171409038004200 - Lot 42 Rose Park Annex Unit 1 , containing 0.170517031 acres.

Geo Number: 171409004005300 - Lot A, Country Club Hills Sub, Unit 3 , containing 0.076929654 acres.

Geo Number: 171409003001200 - Lot 12, Rose Park Annex, Unit #6, containing 0.212309684 acres.

Geo Number: 171409015001100 - Lots 11 & 12, Blk U, Forest Glen Replat, containing 0.158695967 acres.

Geo Number: 171409015006500 - Lots 7 & 8, Block U, Re-Plat Of Forest Glen Sub, containing 0.158697201 acres.

Geo Number: 171409015006800 - Lot 31, E. 23 Ft. Of Lot 30 & W. 2 Ft. Of Lot 32, Blk. U, Re-Plat, Forest Glen Sub, containing 0.159753377 acres.

Geo Number: 171409010006600 - Lots 24, 25 & E. 4 Ft. Of Lot 23 & W. 19 Ft. Of Lot 26, Blk. N., Forest Glen Replat, containing 0.224183943 acres.

Geo Number: 171409011003300 - Lots 33 & 34, Blk. O, Re-Plat Forest Glen Sub, containing 0.150666137 acres.

Geo Number: 171409011003600 - Lot 36, Blk. O, Forest Glen Sub, Replat, containing 0.074958038 acres.

Geo Number: 171409005005700 - Lots 33, 34 & 35, Blk. E, Re-Plat Forest Glen Sub, containing 0.238474426 acres.

Geo Number: 171409008007000 - Lots 10 & 11, Blk. H, Replat Of Forest Glen Sub, containing 0.171059975 acres.

Geo Number: 171409008007100 - The E. 5 Ft. Of Lot 9, Blk. H, Replat Of Forest Glen Sub, containing 0.017104549 acres.

Geo Number: 171409008007200 - The E. 5 Ft. Of Lot 12, Blk. H, Replat Of Forest Glen Sub, containing 0.017103517 acres.

Geo Number: 171409008007300 - The W. 5 Ft. Of Lot 9, Blk. H, Replat Of Forest Glen Sub, containing 0.017103755 acres.

Geo Number: 171409008007400 - The W. 15 Ft. Of E. 20 Ft. Of Lot 9, Blk. H, Replat Of Forest Glen Sub, containing 0.051323963 acres.

Geo Number: 171409008007900 - W. 10 Ft. Of Lot 14, Blk. H, Replat Of Forest Glen Sub, containing 0.031314973 acres.

Geo Number: 171409011007000 - Lots 19, 20 & W. 23.8 Ft. Of Lot 18, Blk O Forest Glen Replat , containing 0.222244619 acres.

Geo Number: 171409011007100 - Lots 10 & 11, & The W. 21 Ft. Of Lot 9 & The E. 5.7 Ft. Of Lot 12, Blk. "O", Re-Plat Of Forest Glen Sub, containing 0.229417969 acres.

Geo Number: 171409011007200 - Lots 50 & 51, Blk. O, Forest Glen Sub, Re-Plat, containing 0.150676647 acres.

Geo Number: 171409011007400 - Lot 25 & 26, Blk O, Forest Glen Replat , containing 0.150667344 acres.

Geo Number: 171409011007600 - Lots 41 & 42, Blk. O, Forest Glen Sub, Replat, containing 0.150703689 acres.

Geo Number: 171409011007800 - Lots 52, 53 & W. 2 Ft. Of Lot 54, Blk. O, Forest Glen Sub, containing 0.156732457 acres.

Geo Number: 171409011007900 - Lot 57 & E. 23 Ft. Of Lot 56, Blk. O, Forest Glen Sub, containing 0.199311914 acres.

Geo Number: 171409012001900 - Lot 19 & E. 10 Ft Of Lot 20, Blk P, Replat Forest Glen Sub, containing 0.120551266 acres.

Geo Number: 171409012002100 - Lot 21 & W. 15 Ft Of Lot 20, Blk P, Replat Forest Glen Sub, containing 0.120533858 acres.

Geo Number: 171409012005300 - Lots 40 & 41, Block P, Replat Forest Glen Sub, containing 0.15057098 acres.

Geo Number: 171409012005500 - Lots 32 & 33, Blk. P, Forest Glen Sub, Replat, containing 0.150695233 acres.

Geo Number: 171409012005600 - Lots 34 & 35, Blk. P, Forest Glen Sub, Replat, containing 0.150673821 acres.

Geo Number: 171409012005700 - Lots 8, 9, 16 & 17, Blk. P, Forest Glen Sub, Replat, containing 0.406867522 acres.

Geo Number: 171409012005900 - Lots 22 & 23, Blk. P, Forest Glen Sub, Replat, containing 0.15068454 acres.

Geo Number: 171409012006000 - Lots 28 & 29, Blk. P, Forest Glen Sub,, containing 0.150680031 acres.

Geo Number: 171409013000100 - Lot 1, Blk S, Forest Glen Addn, Replat, containing 0.184925585 acres.

Geo Number: 171409009007300 - Lots 11, 12, 13 & E. 6.25 Ft. Of Lot 14, Blk. M, Re-Plat Forest Glen Sub, containing 0.24908508 acres.

Geo Number: 171409010005700 - Lots 33, 34, 35 & E. 4 Ft. Of Lot 32 & W. 1 Ft. Of Lot 36, Blk. N, Forest Glen - Replat, containing 0.245870555 acres.

Geo Number: 171409010005800 - Lots 27, 28, 29, 30, 31 & W. 21 Ft. Of Lot 32 & E. 6 Ft. Of Lot 26, Blk. N, Forest Glen - Replat, containing 0.466445422 acres.

Geo Number: 171409010005900 - Lot 37, E. 24 Ft. Of Lot 36 & W. 19 Ft. Of Lot 38, Blk N, Forest Glen - Replat, containing 0.20861752 acres.

Geo Number: 171409010006000 - Lots 13 & 14, W. 22 Ft. Of Lot 12 & E. 1 Ft. Of Lot 15, Blk N, Replat Of Forest Glen Sub, containing 0.222834617 acres.

Geo Number: 171409010006100 - Lots 39, 40 & E. 6 Ft. Of Lot 38, Blk N, Forest Glen Re-Plat, containing 0.227946768 acres.

Geo Number: 171409013006200 - Lots 2, 3, 4 & E. 15 Ft. Of Lot 5, Block S, Re-Plat-Forest Glen Sub, containing 0.269806151 acres.

Geo Number: 171409013006300 - Lots 38, 39 & S/2 Of Lots 40, 41, 42, 43 & 44, Block S, Re-Plat Forest Glen Sub, containing 0.362462137 acres.

Geo Number: 171409013006400 - N/2 Of Lots 40, 41, 42, 43 & 44, Block S, Re-Plat-Forest Glen Sub, containing 0.203525246 acres.

Geo Number: 171409014005800 - Lots 58, 59, 60, 61 & 62, Blk T, Forest Glen Sub, Replat Imps - On Lots 61 & 62, containing 0.396803334 acres.

Geo Number: 171409014006900 - Lots 69 & 70, Blk T, Forest Glen Re-Plat, containing 0.158687096 acres.

Geo Number: 171409014007100 - Lots 71 & 72, Blk. T, Replat Forest Glen Sub, containing 0.158724282 acres.

Geo Number: 171409014008700 - Lots 32 & 33, Block T, Re-Plat Forest Glen Sub, containing 0.15868796 acres.

Geo Number: 171409014009500 - Lots 30 & 31, Blk. T, Forest Glen Re-Plat , containing 0.15872365 acres.

Geo Number: 171409014009600 - Lots 67 & 68, Blk. T, Re-Plat, Forest Glen Sub, containing 0.158723109 acres.

Geo Number: 171409014009700 - Lots 73 & 74, Blk. T, Re-Plat, Forest Glen Sub, containing 0.209538109 acres.

Geo Number: 171409014010400 - Lots 65 & 66, Blk T, Replat Forest Glen Sub, containing 0.158688135 acres.

Geo Number: 171409014010800 - Lots 5 & 6, Blk. T, Forest Glen Re-Plat , containing 0.158722237 acres.

Geo Number: 171409015000900 - Lots 9 & 10, Blk U, Forest Glen Sub, containing 0.158732956 acres.

Geo Number: 171409014007700 - Lot 18, West 1 Ft Of Lot 17 & E. 24 Ft Of Lot 19, Blk T, Forest Glen Replat, containing 0.156326333 acres.

Geo Number: 171409014009400 - Lots 22, 23 & W. 1 Ft. Of Lot 21, Blk. T, Forest Glen Replat, containing 0.162019067 acres.

Geo Number: 171409009006300 - Lots 15, 16, & W. 18.75 Ft. Of Lot 14 & E. 12.5 Ft. Of Lot 17, Blk. M, Forest Glen Replat, containing 0.248544 acres.

Geo Number: 171409010006300 - Lots 4 & 5 Blk. N, Forest Glen Replat, containing 0.153184 acres.

Geo Number: 171409001001800 - W. 35 Ft. of Lot 6 & E. 25 Ft. of Lot 5, Rose Park Annex, Unit 3, containing 0.190856 acres.

All of the above described acreage totals approximately **103.787 acres**, all as more particularly outlined on a plat on file in the Office of Mineral Resources, Department of Natural Resources. The description is based on information provided by the State Agency regarding location and ownership of surface and mineral rights. All bearings, distances and coordinates, if applicable, are based on Louisiana Coordinate System of 1927, (North or South Zone).

NOTE: The above description of the Tract nominated for lease has been provided and corrected, where required, exclusively by the nomination party. Any mineral lease selected from this Tract and awarded by the Louisiana State Mineral and Energy Board shall be without warranty of any kind, either express, implied, or statutory, including, but not limited to, the implied warranties of merchantability and fitness for a particular purpose. Should the mineral lease awarded by the Louisiana State Mineral and Energy Board be subsequently modified, cancelled or abrogated due to the existence of conflicting leases, operating agreements, private claims or other future obligations or conditions which may affect all or any portion of the leased Tract, it shall not relieve the Lessee of the obligation to pay any bonus due thereon to the Louisiana State Mineral and Energy Board, nor shall the Louisiana State Mineral and Energy Board be obligated to refund any consideration paid by the Lessor prior to such modification, cancellation, or abrogation, including, but not limited to, bonuses, rentals and royalties.

NOTE: No use of the surface of the leased premises may be used by Lessee, its successors or assigns without the prior written consent of Lessor which may be withheld for any or no reason. Except as otherwise expressly authorized in writing by Lessor, Lessee, its successors or assigns, may produce oil, gas and other minerals from the leased premises only by drilling from a surface location on other lands.

NOTE: Notwithstanding anything to the contrary herein contained, at the end of the primary term or any extension thereof by operations, if the Commissioner of Conservation of the State of Louisiana establishes a drilling unit which includes a part of the land herein leased, the production of oil, gas and other minerals from such unit shall maintain this lease in full force and effect only as to such portions of the leased land embraced in said pooled unit, and this lease shall expire as to that part of the land herein leased not included in such unit, and Lessee, its successors and assigns agrees to relinquish by formal recordable instrument (in a form acceptable to Lessor) any portion of the leased land not included in a unit created by the Commission of Conservation while this lease is in effect.

NOTE: Upon the expiration of the primary term hereof or any extension thereof by operations, this lease shall automatically terminate and be of no further force or effect except as to all that part of the leased premises then included within the geographical boundaries of a producing unit duly established by governmental agency or authority having jurisdiction, from the surface of the earth to a depth of 100 feet below the deepest depth from which any well commenced during the primary term hereof on the leased premises or on lands pooled therewith is completed and from which there is production in paying quantities, such depth determination to be made on a unit by unit basis. Lessee and its successors and assigns agree to relinquish by formal recordable instrument (in a form acceptable to Lessor) all such depths as to which this lease is terminated. In the absence of units so established, this lease shall terminate except as to 40 acres around each producing oil well and 160 acres around each producing or shut-in gas well located on the leased premises, in as near the form of a square as is practicable, from the surface of the earth down to a depth of 100 feet below the deepest depth from which said well or wells are completed and from which there is production in paying quantities, such depth determination to be made on a well by well basis.

NOTE: The City of Shreveport will require a minimum bonus of not less than \$5,000.00 per acre and a minimum royalty of not less than 1/4th or 25%.

Applicant: PARAMOUNT ENERGY, INC. to Agency and by Resolution from the City Of Shreveport authorizing the Mineral Board to act in its behalf

Bidder	Cash Payment	Price/Acre	Rental	Oil	Gas	Other

Legend

11010055

IMAGERY.DRG24000



Office of Mineral Resources, Acres: 103.787 Tract Number: 41799

TRACT 41800 - Caddo Parish, Louisiana

A certain Tract of land, excluding the beds and bottoms of all navigable waters, belonging to and not presently under mineral lease from City Of Shreveport on January 12, 2011, being more fully described as follows: The following described parcels lying within Section 21, Township 17 North, Range 14 West, Caddo Parish, Louisiana:

All dedicated highways, roads, streets, alleys, drainage and rights of way located in Section 21, Township 17 North, Range 14 West, containing 80.871 acres, more or less.

The following City owned properties in Section 21, Township 17 North, Range 14 West, Caddo Parish, Louisiana, containing 13.0772 acres, more or less.

Geo Number: 171421001021500 - Lot 215, Forest Oak Sub, containing 0.399269 acres.

Geo Number: 171421001021800 - Lot 216, Less Tract Desc. In C.B. 2946-632, Forest Oak Sub, containing 3.059941 acres.

Geo Number: 171421003021700 - Lot 217, Forest Oak Sub, containing 0.783536 acres.

Geo Number: 171421009000500 - Lot 5, G. I. Sub, containing, 0.124923 acres.

Geo Number: 171421009000600 - Lot 6, G I Sub, containing 0.124894 acres.

Geo Number: 171421009001000 - Lot 10, G. I. Sub, containing 0.124922 acres.

Geo Number: 171421009001700 - Lot 17, G. I. Sub, containing 0.125111 acres.

Geo Number: 171421009002100 - Lot 21, G. I. Sub, containing 0.124918 acres.

Geo Number: 171421009006100 - Lot 61 G. I. Sub, containing 0.124501 acres.

Geo Number: 171421009006200 - Lot 62 G. I. Sub, containing 0.124923 acres.

Geo Number: 171421009006300 - Lot 63, G. I. Sub, containing 0.124922 acres.

Geo Number: 171421009006500 - Lot 65, G. I. Sub, containing 0.124894 acres.

Geo Number: 171421009006700 - Lot 67, G. I. Sub, containing 0.124922 acres.

Geo Number: 171421009006800 - Lot 68, G. I. Sub, containing 0.124922 acres.

Geo Number: 171421009007000 - Lot 70, G. I. Sub, containing 0.124894 acres.

Geo Number: 171421009007100 - Lot 71, G. I. Sub, containing 0.124922 acres.

Geo Number: 171421009007900 - Lot 79 & 80, G. I. Sub Imps On Lot 79, containing 0.249809 acres.

Geo Number: 171421009008600 - Lot 86, G. I. Sub, containing 0.12489 acres.

Geo Number: 171421009009700 - N/2 Of Lots 88, 89 & 90, G. I. Sub, containing 0.187328 acres.

Geo Number: 171421009009800 - S/2 Of Lots 88, 89 & 90, G. I. Sub, containing 0.18737 acres.

Geo Number: 171421009009900 - S. 30 Ft Of Lots 73, 74 & 75, G. I. Sub, containing 0.082658 acres.

Geo Number: 171421009010000 - North 46 Ft. Of Lots 73, 74 & 75, G. I. Sub, containing 0.126751 acres.

Geo Number: 171421009010300 - Lot 7 & The W/2 Of Lot 8, G. I. Sub, containing 0.187341 acres.

Geo Number: 171421009010400 - Lot 13 & W. 25 Ft. Of Lot 14, G. I. Sub, containing 0.202999 acres.

Geo Number: 171421009010800 - Lot 9 & E/2 Of Lot 8, G. I. Sub, containing 0.187411 acres.

Geo Number: 171421009010900 - Lot 28 & W. 25 Ft. Of Lot 29, G. I. Sub, containing 0.202946 acres.

Geo Number: 171421009011200 - A Tract Of Land In Lots 26 & 27, G. I. Sub, containing 0.094469 acres.

Geo Number: 171421011013000 - Lot 130, G. I. Sub, containing 0.128563 acres.

Geo Number: 171421011013100 - Lot 131, G. I. Sub, containing 0.128561 acres.

Geo Number: 171421011014200 - Lot 142, G. I. Sub, containing 0.128742 acres.

Geo Number: 171421011014600 - Lot 146, G. I. Sub, containing 0.128566 acres.

Geo Number: 171421011014900 - Lot 149, G. I. Sub, containing 0.128563 acres.

Geo Number: 171421011018400 - Lot 184, G. I. Sub, containing 0.128567 acres.

Geo Number: 171421011021100 - S. 80 Ft Of Lots 133, 134 & 135 G. I. Sub containing 0.219992 acres.

Geo Number: 171421011021200 - N. 60 Ft Of Lots 133, 134 & 135, G. I. Sub, containing 0.165153 acres.

Geo Number: 171421012017500 - Lot 175, G. I. Sub, containing 0.128562 acres.

Geo Number: 171421012018000 - Lot 180, G. I. Sub, containing 0.132585 acres.

Geo Number: 171421012022200 - Lot 222, G. I. Sub, containing 0.128567 acres.

Geo Number: 171421012022500 - Lot 225, G. I. Sub, containing 0.130232 acres.

Geo Number: 171421012024000 - Lot 240, G. I. Sub, containing 0.128334 acres.

Geo Number: 171421012025700 - Lot 174 & E/2 Of Lot 173, G. I. Sub, containing 0.19566 acres.

Geo Number: 171421014043600 - Lot 436, Coleman College Addn, containing 0.128562 acres.

Geo Number: 171421014050700 - Lots 416 & 417, Coleman College Addn, containing 0.257162 acres.

Geo Number: 171421020000100 - Lot 1, Cora Snowden Sub 2 Imps, containing 0.227399 acres.

Geo Number: 171421020000200 - Lot 2, Cora Snowden Sub, containing 0.244064 acres.

Geo Number: 171421020000300 - Lot 3, Cora Snowden Sub, containing 0.326208 acres.

Geo Number: 171421023000200 - That Part Of Lots 243 & 244 Lying W. Of Airport Ditch, Cora Snowden Sub, containing 0.149784 acres.

Geo Number: 171421023000500 - W'Ly 30 Ft. Of Lot 254, Cora Snowden Sub, containing 0.093518 acres.

Geo Number: 171421023000800 - West 30 Ft. Of Lot 249, Cora Snowden Sub, containing 0.091113 acres.

Geo Number: 171421023001000 - W. 30 Ft. Of Lot 259, Cora Snowden Sub, containing 0.092874 acres.

Geo Number: 171421023024200 - Lot 242, Cora Snowden Sub, Less R/W, containing 0.143082 acres.

Geo Number: 171421023024500 - Lots 245 & 246 Less R/W For Drain, Cora Snowden Sub, containing 0.182343 acres.

Geo Number: 171421023024700 - Lot 247, Cora Snowden Sub, containing 0.153015 acres.

Geo Number: 171421023024800 - Lot 248, Less R/W For Drain, Cora Snowden Sub, containing 0.092858 acres.

Geo Number: 171421023026100 - West 45 Ft Of Lot 227, Cora Snowden Sub, containing 0.092993 acres.

Geo Number: 171421028013800 - Lot 138, Coleman College Sub, containing 0.128566 acres.

Geo Number: 171421028024100 - Lot 241, Coleman College Sub, containing 0.128403 acres.

Geo Number: 171421028024200 - Lot 242, Coleman Collage Sub, containing 0.128751 acres.

Geo Number: 171421030019700 - Lot 197, Coleman College Sub, containing 0.128567 acres.

Geo Number: 171421031035700 - Lot 357, Coleman College Sub, containing 0.127636 acres.

Geo Number: 171421031037100 - South 92 Ft. Of Lots 358, 359 & 360, Coleman College Sub, containing 0.279246 acres.

Geo Number: 171421031037500 - Lot 225 & A Triangular Portion Of Lot 224 Coleman College Sub As Per Assrs City Plat, containing 0.180022 acres.

The following properties adjudicated to the City of Shreveport in Section 21, Township 17 North, Range 14 West, Caddo Parish, Louisiana, containing 37.231 acres, more or less.

Geo Number: 171421030032700 - Lot 327, Coleman College Sub, containing 0.127764 acres.

Geo Number: 171421022014600 - Lot 146, Cora Snowden Sub, containing 0.149159 acres.

Geo Number: 171421009006900 - Lot 69, G. I. Sub, containing 0.124894 acres.

Geo Number: 171421009006600 - Lot 66 G. I. Sub, containing 0.124893 acres.

Geo Number: 171421005000100 - Lot 1-A, Forest Oak Sub., Unit #1-A, containing 0.132752 acres.

Geo Number: 171421026009500 - Lots 66 & 67, Coleman College Sub, containing 0.249815 acres.

Geo Number: 171421011015000 - Lot 150, G. I. Sub, containing 0.128363 acres.

Geo Number: 171421008011000 - A Tract Of Land Adjacent To Lot 96, Forest Oak Subn., Unit #2, Per Assrs City Plat, containing 0.068349 acres.

Geo Number: 171421001012400 - Lot 124, Forest Oak Sub, containing 0.110137 acres.

Geo Number: 171421012022300 - Lot 223, G. I. Sub, containing 0.128567 acres.

Geo Number: 171421012015100 - Lot 151, G. I. Sub, containing 0.128594 acres.

Geo Number: 171421010009200 - Lot 92, G. I. Sub, containing 0.124894 acres.

Geo Number: 171421009002200 - Lot 22, G. I. Sub, containing 0.12489 acres.

Geo Number: 171421021008800 - Lot 88, Cora Snowden Sub, containing 0.160647 acres.

Geo Number: 171421020004400 - Lot 44, Cora Snowden Sub, containing 0.159487 acres.

Geo Number: 171421012017700 - Lot 177, G. I. Sub, containing 0.128563 acres.

Geo Number: 171421028012700 - Lot 127, Coleman College Sub, containing 0.128557 acres.

Geo Number: 171421016064900 - East 35 Ft. Of Lot 620 & W. 5 Ft Of Lot 621, Coleman College Addn, containing 0.128566 acres.

Geo Number: 171421017003000 - Lot 30, College Addn, containing 0.156108 acres.

Geo Number: 171421030032600 - Lot 326, Coleman College Sub, containing 0.127764 acres.

Geo Number: 171421026001800 - Lot 18, Coleman College Sub, containing 0.124942 acres.

Geo Number: 171421005001500 - Lot 47-A, Forest Oak Sub, Unit #1-A, containing 0.091893 acres.

Geo Number: 171421013041500 - Lot 415, Coleman College Addn, containing 0.128593 acres.

Geo Number: 171421027005200 - Lot 52, Coleman College Sub, containing 0.124922 acres.

Geo Number: 171421007004200 - Lot 42, Forest Oak Sub, Unit #2, containing 0.11227 acres.

Geo Number: 171421015057700 - Lot 577, Coleman College Addn, containing 0.128594 acres.

Geo Number: 171421016054900 - Lots 549 & 550, Coleman College Addn, Imps-On Lot 550, containing 0.245482 acres.

Geo Number: 171421029017000 - Lot 170 Coleman College Sub, containing 0.128568 acres.

Geo Number: 171421013045200 - Lot 452, Coleman College Sub, containing 0.128567 acres.

Geo Number: 171421010011500 - Lot 115, G. I. Sub, containing 0.124918 acres.

Geo Number: 171421029017200 - Lots 172 & 173, Coleman College Sub, containing 0.257224 acres.

Geo Number: 171421016055900 - Lot 559 Coleman College Addn, containing 0.128591 acres.

Geo Number: 171421015063600 - Lot 636, Coleman College Addn, containing 0.128563 acres.

Geo Number: 171421011013700 - Lot 137, G. I. Sub, containing 0.128567 acres.

Geo Number: 171421005001900 - Lot 51-A, Forest Oak Sub, Unit #1-A, containing 0.133944 acres.

Geo Number: 171421015063700 - Lot 637, Coleman College Addn, containing 0.128591 acres.

Geo Number: 171421013045000 - Lot 450, Coleman College Addn, containing 0.128596 acres.

Geo Number: 171421010004900 - Lot 49, G. I. Sub, containing 0.124889 acres.

Geo Number: 171421016053900 - Lot 539, Coleman College Addition, containing 0.128625 acres.

Geo Number: 171421017002700 - Lot 27, College Addn, containing 0.156107 acres.

Geo Number: 171421014048100 - Lot 481, Coleman College Addn, containing 0.128624 acres.

Geo Number: 171421015063000 - Lot 630, Coleman College Addn, containing 0.128562 acres.

Geo Number: 171421021003500 - Lot 35, Cora Snowden Sub, containing 0.233394 acres.

Geo Number: 171421012015300 - Lot 153, G. I. Sub, containing 0.128567 acres.

Geo Number: 171421009007800 - Lot 78, G. I. Sub, containing 0.124918 acres.

Geo Number: 171421021009600 - Lot 96, Cora Snowden Sub, containing 0.321292 acres.

Geo Number: 171421009008700 - Lot 87, G. I. Sub, containing 0.125113 acres.

Geo Number: 171421026007200 - Lot 72, Coleman College Sub Of Blk. N, Sunset Acres, containing 0.124922 acres.

Geo Number: 171421013046800 - Lot 468, Coleman College Addn, containing 0.128566 acres.

Geo Number: 171421018000700 - Lot 7, Dellinger Addn, Unit #1, containing 0.128545 acres.

Geo Number: 171421016055700 - Lot 557, Coleman College Addn, containing 0.128562 acres.

Geo Number: 171421026008400 - Lot 84, Coleman College Sub, containing 0.124922 acres.

Geo Number: 171421014049500 - Lot 495, Coleman College Addn, containing 0.128562 acres.

Geo Number: 171421020002100 - Lot 21, Cora Snowden Sub, containing 0.172247 acres.

Geo Number: 171421018000800 - Lot 8, Dellinger Addn, Unit 1, containing 0.128573 acres.

Geo Number: 171421016054700 - Lot 547, Coleman College Addn, containing 0.128595 acres.

Geo Number: 171421015053000 - Lots 530 & 531, Coleman College Addn, 521 Imps - On Lot 531, containing 0.257163 acres.

Geo Number: 171421028027100 - Lots 130 & 131, Coleman College Sub Imps On Lot 131, containing 0.257133 acres.

Geo Number: 171421014047800 - Lot 478, Coleman College Addn, containing 0.128566 acres.

Geo Number: 171421005001200 - Lot 44-A, Forest Oak Sub, Unit #1-A, containing 0.183877 acres.

Geo Number: 171421009008100 - Lot 81, G. I. Sub, containing 0.124889 acres.

Geo Number: 171421027010400 - Lot 104, Coleman College Sub, containing 0.125037 acres.

Geo Number: 171421011014700 - Lot 147, G. I. Sub, containing 0.128568 acres.

Geo Number: 171421009010500 - Lot 15 And The E. 15 Ft. Of Lot 14, G. I. Sub, containing 0.171729 acres.

Geo Number: 171421021003400 - Lot 34, Cora Snowden Sub, containing 0.267734 acres.

Geo Number: 171421018004400 - Lot 44, Dellinger Addn, Unit 1, containing 0.128472 acres.

Geo Number: 171421018003800 - Lot 38, Dellinger Addn, Unit 1, containing 0.128576 acres.

Geo Number: 171421012015400 - Lot 154, G. I. Sub, containing 0.128567 acres.

Geo Number: 171421012017100 - Lot 171, G. I. Sub, containing 0.128591 acres.

Geo Number: 171421009006400 - Lot 64, G. I. Sub, containing 0.124894 acres.

Geo Number: 171421026007300 - Lot 73, Coleman College Sub. Of Blk. N, Sunset Acres, containing 0.124894 acres.

Geo Number: 171421028027400 - Lots 121 & 122, Coleman College Sub, containing 0.257134 acres.

Geo Number: 171421016056200 - Lot 562, Coleman College Addn, containing 0.128562 acres.

Geo Number: 171421029017400 - Lot 174, Coleman College Sub, containing 0.124894 acres.

Geo Number: 171421030019500 - Lot 195, Coleman College Sub, containing 0.128567 acres.

Geo Number: 171421016060100 - Lot 601, Coleman College Addn, containing 0.128575 acres.

Geo Number: 171421021007100 - Lot 71, Cora Snowden Sub, containing 0.169638 acres.

Geo Number: 171421009003000 - Lot 30 & E. 15 Ft Of Lot 29, G. I. Sub, containing 0.171761 acres.

Geo Number: 171421008011400 - Tract Of Land Between Lot 98, Forest Oak Sub, Unit #2 & T.& P.R.R. R/W, Per Assrs. Plat, containing 0.067863 acres.

Geo Number: 171421027003500 - Lot 35, Coleman College Sub, containing 0.124777 acres.

Geo Number: 171421016060000 - Lot 600, Coleman College Addn, containing 0.128574 acres.

Geo Number: 171421027005300 - Lot 53, Coleman College Sub, containing 0.124921 acres.

Geo Number: 171421028024300 - Lot 243, Coleman College Sub, containing 0.128618 acres.

Geo Number: 171421027010800 - Lots 108 & 109, Coleman College Sub, containing 0.249787 acres.

Geo Number: 171421026007700 - Lot 77, Coleman College Sub, containing 0.124926 acres.

Geo Number: 171421012023800 - Lot 238, G. I. Sub, containing 0.127592 acres.

Geo Number: 171421037000200 - E. 40 Ft. Of Lot 1, Coleman College Sub, Unit No. 2, containing 0.124874 acres.

Geo Number: 171421013041400 - Lot 414, Coleman College Addn, containing 0.128565 acres.

Geo Number: 171421030018200 - Lot 182, Coleman College Sub, containing 0.128567 acres.

Geo Number: 171421032000100 - Lot 1, Forest Oak Sub, Unit #3, containing 0.19137 acres.

Geo Number: 171421022016500 - Lot 165, Cora Snowden Sub, containing 0.148868 acres.

Geo Number: 171421009001600 - Lot 16, Less W'ly Portion To R/W, Meas. 0 Ft. On Front & 7.5 Ft. On Rear, G. I. Sub, containing 0.113027 acres.

Geo Number: 171421015058100 - Lot 581, Coleman College Addn, containing 0.153476 acres.

Geo Number: 171421016063200 - E. 35 Ft Of Lot 617 & The W. 5 Ft Of Lot 618 Coleman College Addn, containing 0.128592 acres.

Geo Number: 171421030030500 - Lot 305, Coleman College Sub, containing 0.128636 acres.

Geo Number: 171421028026000 - Lot 260, Coleman College Sub, containing 0.127764 acres.

Geo Number: 171421027012100 - N. 46 Ft. Of Lot 60, Coleman College Sub, containing 0.052407 acres.

Geo Number: 171421009002000 - Lot 20, G. I. Sub, containing 0.124919 acres.

Geo Number: 171421020004100 - Lot 41, Cora Snowden Sub, containing 0.160166 acres.

Geo Number: 171421008011100 - A Tract Of Land Adjacent To Lot 97, Forest Oak Sub, Unit No. 2, Per Assrs City Plat, containing 0.067993 acres.

Geo Number: 171421020000700 - Lot 7, Cora Snowden Sub, containing 0.138331 acres.

Geo Number: 171421013047500 - Lot 475, Coleman College Addn, containing 0.128595 acres.

Geo Number: 171421012015200 - Lot 152, G. I. Sub, containing 0.128567 acres.

Geo Number: 171421017001300 - Lot 13, College Addn, containing 0.156102 acres.

Geo Number: 171421012016000 - Lot 160, G. I. Sub, containing 0.128624 acres.

Geo Number: 171421023023200 - Lot 232 Cora Snowden Sub, Less R/W For Drain, containing 0.178289 acres.

Geo Number: 171421012017800 - Lot 178, G. I. Sub, containing 0.128563 acres.

Geo Number: 171421005001600 - Lot 48-A, Forest Oak Sub, Unit #1-A, containing 0.144329 acres.

Geo Number: 171421026006800 - Lot 68, Coleman College Sub,, containing 0.124922 acres.

Geo Number: 171421028014700 - Lot 147, Coleman College Sub, containing 0.128546 acres.

Geo Number: 171421010013300 - W. 26 Ft Of Lot 52, G. I. Sub, containing 0.081177 acres.

Geo Number: 171421022022600 - Lot 226, Cora Snowden Sub, containing 0.135481 acres.

Geo Number: 171421009010700 - Lots 76 & 77, G.I. Sub, containing 0.249391 acres.

Geo Number: 171421030032100 - Lot 321, Coleman College Sub, containing 0.127734 acres.

Geo Number: 171421011018900 - Lot 189, G. I. Sub, containing 0.128595 acres.

Geo Number: 171421007012100 - Lot 121, Forest Oak Sub, Unit #2 , containing 0.135846 acres.

Geo Number: 171421026006500 - Lot 65, Coleman College Sub, containing 0.124895 acres.

Geo Number: 171421021011600 - Lot 70, Cora Snowden Sub, Less The N. 50 Ft. Thereof, containing 0.060287 acres.

Geo Number: 171421028024400 - Lot 244, Coleman College Sub, containing 0.128591 acres.

Geo Number: 171421012017600 - Lot 176, G. I. Sub, containing 0.128562 acres.

Geo Number: 171421030033000 - Lot 330, Coleman College Sub, containing 0.127692 acres.

Geo Number: 171421013041300 - Lot 413, Coleman College Addn, containing 0.128567 acres.

Geo Number: 171421016054800 - Lot 548, Coleman College Addn, containing 0.128595 acres.

Geo Number: 171421017002400 - Lot 24, College Addn, containing 0.156135 acres.

Geo Number: 171421030018800 - Lot 188, Coleman College Sub, containing 0.128623 acres.

Geo Number: 171421028014400 - Lot 144, Coleman College Sub, containing 0.128596 acres.

Geo Number: 171421010003500 - Lot 35, G. I. Sub, containing 0.124922 acres.

Geo Number: 171421008008400 - Lot 84, Forest Oak Sub, Unit #2, containing 0.114791 acres.

Geo Number: 171421027004400 - Lot 44, Coleman College Sub, containing 0.124918 acres.

Geo Number: 171421027005900 - Lot 59, Coleman College Sub, containing 0.12487 acres.

Geo Number: 171421003018300 - Lot 183, Forest Oak Sub, containing 0.096483 acres.

Geo Number: 171421008007900 - Lot 79, Forest Oak Sub, Unit #2, containing 0.095787 acres.

Geo Number: 171421020000800 - Lot 8, Cora Snowden Sub, containing 0.227399 acres.

Geo Number: 171421003019000 - Lot 190, Forest Oak Sub, containing 0.107467 acres.

Geo Number: 171421015063400 - Lot 634, Coleman College Addn, containing 0.128563 acres.

Geo Number: 171421009002400 - Lot 24, G. I. Sub, containing 0.124889 acres.

Geo Number: 171421023023800 - Lot 238, Cora Snowden Sub, Less R/W For Drain, containing 0.149292 acres.

Geo Number: 171421030030100 - Lot 301, Coleman College Sub, containing 0.128595 acres.

Geo Number: 171421013040500 - Lot 405, Coleman College Addn, containing 0.128566 acres.

Geo Number: 171421027012300 - South 36 Ft. Of N. 82 Ft. Of Lot 60, Coleman College Sub, containing 0.041152 acres.

Geo Number: 171421028026700 - Lot 267, Coleman College Sub, containing 0.127707 acres.

Geo Number: 171421029015200 - Lot 152, Coleman College Sub, containing 0.128596 acres.

Geo Number: 171421022021500 - Lot 215, Cora Snowden Sub, containing 0.160715 acres.

Geo Number: 171421014042000 - Lot 420, Coleman College Addn, containing 0.128595 acres.

Geo Number: 171421021010600 - Lot 106, Cora Snowden Sub, containing 0.160729 acres.

Geo Number: 171421016054100 - Lot 541, Coleman College Addn, containing 0.128566 acres.

Geo Number: 171421014044400 - Lots 444 & 445, Coleman College Addn, containing 0.257134 acres.

Geo Number: 171421014042200 - Lot 422, Coleman College Addn, containing 0.128568 acres.

Geo Number: 171421026006300 - Lot 63, Coleman College Sub, containing 0.124922 acres.

Geo Number: 171421021011800 - S. 14 Ft Of E. 14 Ft Of Lot 95, Cora Snowden Sub, containing 0.004501 acres.

Geo Number: 171421031035500 - Lot 355, Coleman College Sub, containing 0.127734 acres.

Geo Number: 171421022021100 - Lot 211, Cora Snowden Sub, containing 0.187105 acres.

Geo Number: 171421014043800 - Lot 438, Coleman College Addn., containing 0.12859 acres.

Geo Number: 171421010005900 - Lot 59, G. I. Sub, containing 0.124889 acres.

Geo Number: 171421014048400 - Lot 484, Coleman College Addn, containing 0.128567 acres.

Geo Number: 171421011021300 - Lots 138 & 139, G. I. Sub, containing 0.257133 acres.

Geo Number: 171421010005600 - Lot 56, G. I. Sub, containing 0.124918 acres.

Geo Number: 171421008012100 - A Tract Of Land Adjacent To Lots 100 & 101, Forest Oak Sub, Unit No. 2, containing 0.079809 acres.

Geo Number: 171421014047900 - Lot 479, Coleman College Addn, containing 0.128568 acres.

Geo Number: 171421019002700 - Lot 27, Dellinger Addn, Unit #1, containing 0.128545 acres.

Geo Number: 171421015064100 - Lots 534 & 535, Coleman College Addn, containing 0.257217 acres.

Geo Number: 171421010003600 - Lot 36, G. I. Sub, containing 0.124951 acres.

Geo Number: 171421015056600 - Lot 566, Coleman College Addn, containing 0.128567 acres.

Geo Number: 171421017002800 - Lot 28, College Addn, containing 0.156107 acres.

Geo Number: 171421030019400 - Lot 194, Coleman College Sub, containing 0.128567 acres.

Geo Number: 171421015059200 - Lot 592, Coleman College Addn, containing 0.128569 acres.

Geo Number: 171421027012200 - South 54 Ft. Of Lot 60 Coleman College Sub, containing 0.061831 acres.

Geo Number: 171421021007200 - Lot 72, Cora Snowden Sub, containing 0.129636 acres.

Geo Number: 171421021007400 - Lot 74, Cora Snowden Sub, containing 0.180884 acres.

Geo Number: 171421017001200 - Lot 12, College Addn, containing 0.156135 acres.

Geo Number: 171421027003400 - Lot 34, Coleman College Sub, containing 0.124889 acres.

Geo Number: 171421005001800 - Lot 50-A, Forest Oak Sub, Unit #1-A, containing 0.116045 acres.

Geo Number: 171421026002800 - Lot 28, Coleman College Sub, containing 0.124894 acres.

Geo Number: 171421026009300 - Lots 85 & 86, Coleman College Subn, containing 0.249789 acres.

Geo Number: 171421015052400 - Lot 524, Coleman College Addn, containing 0.128595 acres.

Geo Number: 171421017000300 - Lot 3, College Addn, containing 0.15614 acres.

Geo Number: 171421026002500 - Lot 25, Coleman College Sub, containing 0.124991 acres.

Geo Number: 171421023023100 - Lot 231, Cora Snowden Sub, Less R/W For Drain., containing 0.187865 acres.

Geo Number: 171421012022400 - Lot 224, G. I. Sub, containing 0.128595 acres.

Geo Number: 171421019005400 - Lot 54, Dellinger Addn, Unit #1, containing 0.128575 acres.

Geo Number: 171421010013800 - Lots 95 & 96, G.I. Sub, containing 0.249788 acres.

Geo Number: 171421015056900 - Lot 569, Coleman College Sub, containing 0.128595 acres.

Geo Number: 171421012025000 - N/2 Of Lots 211, G. I. Sub, containing 0.064296 acres.

Geo Number: 171421013046900 - Lot 469, Coleman College Addn, containing 0.128567 acres.

Geo Number: 171421030033200 - Lots 314 & 315, Coleman College Sub, Imps On Lot 315, containing 0.257305 acres.

Geo Number: 171421010005100 - Lot 51, G. I. Sub, containing 0.12489 acres.

Geo Number: 171421014041900 - Lot 419, Coleman College Addn, containing 0.128595 acres.

Geo Number: 171421028012900 - Lot 129, Coleman College Sub, containing 0.128595 acres.

Geo Number: 171421027009600 - Lot 96, Coleman College Sub, containing 0.125004 acres.

Geo Number: 171421010014200 - Lot 99 & E/2 Of Lot 98, G. I. Sub, containing 0.187397 acres.

Geo Number: 171421020000600 - Lot 6, Cora Snowden Sub, containing 0.151705 acres.

Geo Number: 171421020005500 - Lot 55, Cora Snowden Sub, containing 0.161181 acres.

Geo Number: 171421011018500 - Lot 185, G. I. Sub, containing 0.128596 acres.

Geo Number: 171421013052100 - S. 10 Ft Of E. 10 Ft Of Lot 459, Coleman College Addn, containing 0.002296 acres.

Geo Number: 171421008012300 - Lots 93 & 94, Forest Oak Sub, Unit #2, containing 0.250257 acres.

Geo Number: 171421013051700 - Lots 517 & 518, Coleman College Addn, containing 0.257126 acres.

Geo Number: 171421027009700 - Lot 97, Coleman College , containing 0.124889 acres.

Geo Number: 171421015052600 - Lot 526, Coleman College Addn, containing 0.128594 acres.

Geo Number: 171421014048300 - Lot 483, Coleman College Addn, containing 0.128567 acres.

Geo Number: 171421022018100 - Lot 181, Cora Snowden Sub, containing 0.149272 acres.

Geo Number: 171421013051200 - Lot 512 Of Coleman College Addn, containing 0.128592 acres.

Geo Number: 171421030018300 - Lots 183 & 184, Coleman College Sub, Imps On Lot 183, containing 0.25719 acres.

Geo Number: 171421015053200 - Lots 532 & 533, Coleman College Addn Imps - On Lot 533, containing 0.257159 acres.

Geo Number: 171421022016400 - Lot 164, Cora Snowden Sub, containing 0.149239 acres.

Geo Number: 171421009010200 - North 30 Ft. Of South 60 Ft. Of Lots 73, 74 & 75 G. I. Sub, containing 0.082645 acres.

Geo Number: 171421030031200 - Lot 312, Coleman College Sub, containing 0.128567 acres.

Geo Number: 171421026002300 - Lot 23, Coleman College Sub, containing 0.124894 acres.

Geo Number: 171421029027500 - Lot 275, Coleman College Sub, containing 0.128563 acres.

Geo Number: 171421030030200 - Lot 302, Coleman College Sub, containing 0.128567 acres.

Geo Number: 171421008011800 - A Tract Of Land Adj. Lot 92, Forest Oak Sub, Unit No. 2, Per Assrs City Plat, containing 0.062855 acres.

Geo Number: 171421002020200 - Lot 202, Forest Oak Sub, containing 0.128369 acres.

Geo Number: 171421003019200 - Lot 192, Forest Oak Sub, containing 0.094772 acres.

Geo Number: 171421022021400 - Lot 214 Cora Snowden Sub, containing 0.160732 acres.

Geo Number: 171421016060700 - Lot 607, Coleman College Addn, containing 0.128581 acres.

Geo Number: 171421016056100 - Lot 561, Coleman College Addn, containing 0.128562 acres.

Geo Number: 171421014049700 - Lot 497, Coleman College Addn, containing 0.128591 acres.

Geo Number: 171421018004500 - Lot 45, Dellinger Addn., Unit #1, containing 0.128681 acres.

Geo Number: 171421016055800 - Lot 558 Coleman College Addn, containing 0.128591 acres.

Geo Number: 171421010004700 - Lot 47, G. I. Sub, containing 0.124917 acres.

Geo Number: 171421011021400 - Lots 187 & 188, G. I. Sub, containing 0.257134 acres.

Geo Number: 171421016056300 - Lot 563, Coleman College Addn, containing 0.128591 acres.

Geo Number: 171421023022900 - Lot 229, Less R/W For St & Drain, Cora Snowden Sub, containing 0.229814 acres.

Geo Number: 171421015063800 - Lot 638, Coleman College Addn, containing 0.128591 acres.

Geo Number: 171421014044300 - Lot 443, Coleman College Addn, containing 0.128595 acres.

Geo Number: 171421017002000 - Lot 20, College Addn, containing 0.156139 acres.

Geo Number: 171421026008700 - Lot 87, Coleman College Sub, containing 0.124922 acres.

Geo Number: 171421001013100 - Lot 131, Forest Oak Sub, containing 0.103198 acres.

Geo Number: 171421012024400 - S/2 Of Lots 211 & 212, G. I. Sub, containing 0.128624 acres.

Geo Number: 171421011021000 - Lot 210, G. I. Sub, containing 0.127558 acres.

Geo Number: 171421010009100 - Lot 91, G. I. Sub, containing 0.124894 acres.

Geo Number: 171421029031000 - Lots 279 & 280, Coleman College Sub, Imps On Lot 280, containing 0.257126 acres.

Geo Number: 171421016054500 - Lot 545, Coleman College Addn, containing 0.128567 acres.

Geo Number: 171421011013200 - Lot 132, G. I. Sub, containing 0.128764 acres.

Geo Number: 171421027005800 - Lot 58, Coleman College Sub, containing 0.125031 acres.

Geo Number: 171421018004000 - Lot 40, Dellinger Sub, containing 0.128576 acres.

Geo Number: 171421008011600 - A Tr. Of Land Adj. Lots 93 & 94, Forest Oak Sub, Unit #2, Per Assrs. Plat, containing 0.136754 acres.

Geo Number: 171421029016500 - Lot 165, Coleman College Sub, containing 0.164079 acres.

Geo Number: 171421030031800 - Lot 318, Coleman College Sub, containing 0.127753 acres.

Geo Number: 171421016056000 - Lot 560, Coleman College Addn, containing 0.128563 acres.

Geo Number: 171421010004800 - Lot 48, G. I. Sub, containing 0.12492 acres.

Geo Number: 171421014041800 - Lots 418, Coleman College Addn, containing 0.128567 acres.

Geo Number: 171421009007200 - Lot 72, G. I. Sub, containing 0.125186 acres.

Geo Number: 171421029031200 - Lots 159 & 160, Coleman College Sub, containing 0.25722 acres.

Geo Number: 171421019002800 - Lot 28, Dellinger Addn Unit 1, containing 0.128545 acres.

Geo Number: 171421030019300 - Lot 193, Coleman College Sub, containing 0.128596 acres.

Geo Number: 171421009011100 - Lots 11 & 12, G. I. Sub, containing 0.249787 acres.

Geo Number: 171421027010300 - Lot 103, Coleman College Sub, containing 0.124778 acres.

Geo Number: 171421027012700 - Lots 101 & 102, Coleman College Sub, containing 0.249808 acres.

Geo Number: 171421022018200 - Lot 182, Cora Snowden Sub, containing 0.149274 acres.

Geo Number: 171421028027600 - Lots 125 & 126, Coleman College Sub, containing 0.257163 acres.

Geo Number: 171421015058900 - Lot 589, Coleman College Addn, containing 0.128595 acres.

Geo Number: 171421010009300 - Lot 93, G. I. Sub, containing 0.124922 acres.

Geo Number: 171421021010000 - Lot 100, Cora Snowden Sub, containing 0.158435 acres.

Geo Number: 171421010004600 - Lot 46, G. I. Sub, containing 0.124889 acres.

Geo Number: 171421020006000 - Lots 19 & 20, Cora Snowden Sub, containing 0.344772 acres.

Geo Number: 171421010006000 - Lot 60, G. I. Sub, containing 0.135433 acres.

Geo Number: 171421030031300 - Lot 313, Coleman College Sub, containing 0.128595 acres.

Geo Number: 171421016062700 - E. 35 Ft Of Lot 614 & W. 5 Ft Of Lot 615, Coleman College Addn, containing 0.128546 acres.

Geo Number: 171421014048600 - Lot 486, Coleman College Addn, containing 0.128594 acres.

Geo Number: 171421022019500 - Lot 195, Cora Snowden Sub, containing 0.192235 acres.

All of the above described acreage totals approximately **131.179 acres**, all as more particularly outlined on a plat on file in the Office of Mineral Resources, Department of Natural Resources. The description is based on information provided by the State Agency regarding location and ownership of surface and mineral rights. All bearings, distances and coordinates, if applicable, are based on Louisiana Coordinate System of 1927, (North or South Zone).

NOTE: The above description of the Tract nominated for lease has been provided and corrected, where required, exclusively by the nomination party. Any mineral lease selected from this Tract and awarded by the Louisiana State Mineral and Energy Board shall be without warranty of any kind, either express, implied, or statutory, including, but not limited to, the implied warranties of merchantability and fitness for a particular purpose. Should the mineral lease awarded by the Louisiana State Mineral and Energy Board be subsequently modified, cancelled or abrogated due to the existence of conflicting leases, operating agreements, private claims or other future obligations or conditions which may affect all or any portion of the leased Tract, it shall not relieve the Lessee of the obligation to pay any bonus due thereon to the Louisiana State Mineral and Energy Board, nor shall the Louisiana State Mineral and Energy Board be obligated to refund any consideration paid by the Lessor prior to such modification, cancellation, or abrogation, including, but not limited to, bonuses, rentals and royalties.

NOTE: No use of the surface of the leased premises may be used by Lessee, its successors or assigns without the prior written consent of Lessor which may be withheld for any or no reason. Except as otherwise expressly authorized in writing by Lessor, Lessee, its successors or assigns, may produce oil, gas and other minerals from the leased premises only by drilling from a surface location on other lands.

NOTE: Notwithstanding anything to the contrary herein contained, at the end of the primary term or any extension thereof by operations, if the Commissioner of Conservation of the State of Louisiana establishes a drilling unit which includes a part of the land herein leased, the production of oil, gas and other minerals from such unit shall maintain this lease in full force and effect only as to such portions of the leased land embraced in said pooled unit, and this lease shall expire as to that part of the land herein leased not included in such unit, and Lessee, its

successors and assigns agrees to relinquish by formal recordable instrument (in a form acceptable to Lessor) any portion of the leased land not included in a unit created by the Commission of Conservation while this lease is in effect.

NOTE: Upon the expiration of the primary term hereof or any extension thereof by operations, this lease shall automatically terminate and be of no further force or effect except as to all that part of the leased premises then included within the geographical boundaries of a producing unit duly established by governmental agency or authority having jurisdiction, from the surface of the earth to a depth of 100 feet below the deepest depth from which any well commenced during the primary term hereof on the leased premises or on lands pooled therewith is completed and from which there is production in paying quantities, such depth determination to be made on a unit by unit basis. Lessee and its successors and assigns agree to relinquish by formal recordable instrument (in a form acceptable to Lessor) all such depths as to which this lease is terminated. In the absence of units so established, this lease shall terminate except as to 40 acres around each producing oil well and 160 acres around each producing or shut-in gas well located on the leased premises, in as near the form of a square as is practicable, from the surface of the earth down to a depth of 100 feet below the deepest depth from which said well or wells are completed and from which there is production in paying quantities, such depth determination to be made on a well by well basis.

NOTE: The City of Shreveport will require a minimum bonus of not less than \$5,000.00 per acre and a minimum royalty of not less than 1/4th or 25%.

Applicant: PARAMOUNT ENERGY, INC. to Agency and by Resolution from the City Of Shreveport authorizing the Mineral Board to act in its behalf

Bidder	Cash Payment	Price/Acre	Rental	Oil	Gas	Other

Legend

11010057

IMAGERY.DRG24000

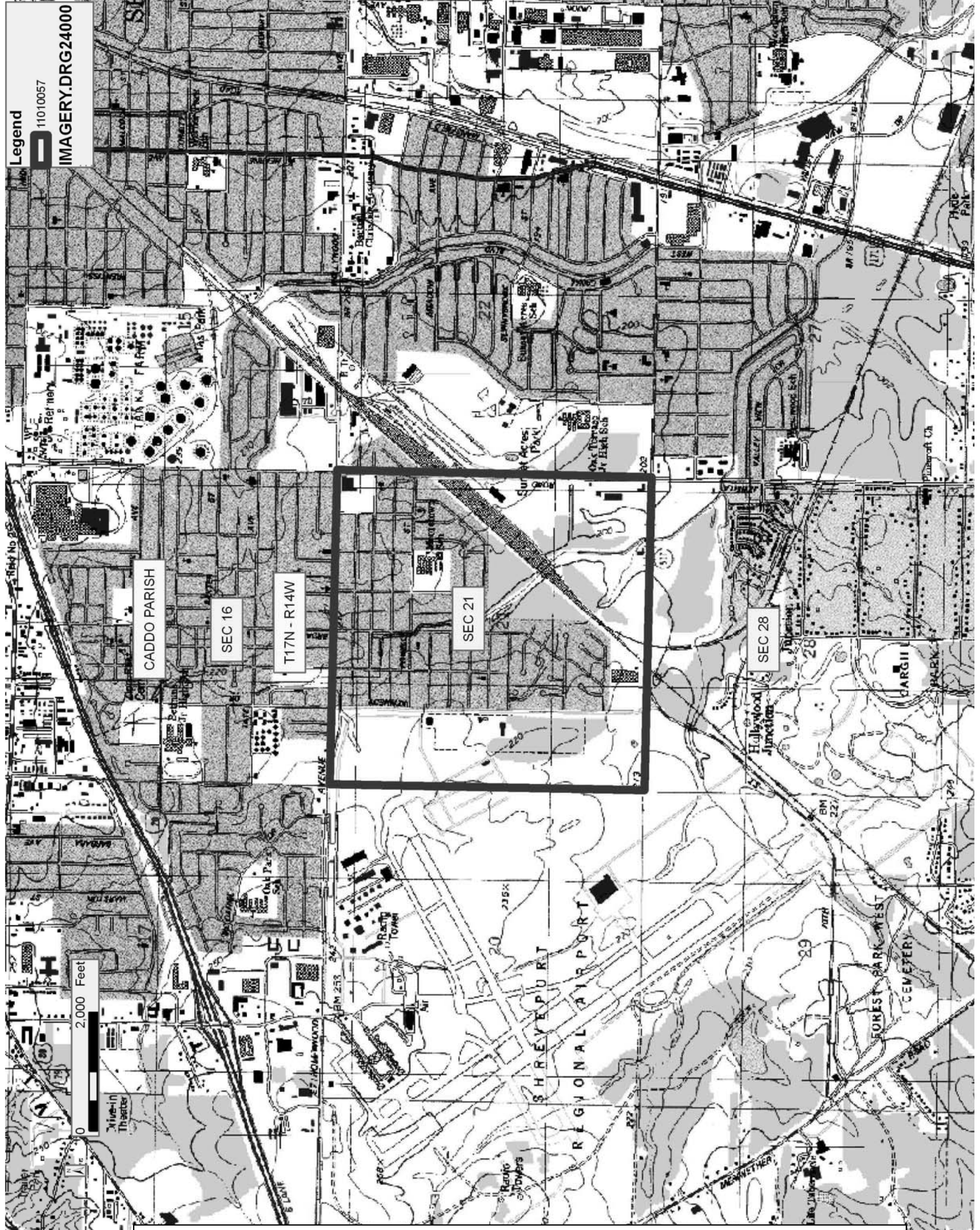

TRACT 41801 - Caddo Parish, Louisiana

A certain Tract of land, excluding the beds and bottoms of all navigable waters, belonging to and not presently under mineral lease from Lsu Board Of Supervisors on January 12, 2011, being more fully described as follows:

Parcel 1

The following described parcel: (Board of Supervisors of Louisiana State University Agricultural and Mechanical College has 75% interest) Being a tract of land in fractional Section 37, Township 17 North, Range 13 West, Caddo Parish, Louisiana and more particularly described as follows: Beginning at the southwest corner of Lot 2, Eagle Bend Plantation as recorded in Book 4, page 287 of the Conveyance Records of Caddo Parish, Louisiana, which is monumented with a 2" iron pipe; Thence proceed North 76 Degrees 29 Minutes 03 Seconds West for a distance of 736.30 feet to the easterly right-of-way line East Kings Highway and a 0.75" iron rod. Thence proceed North 44 Degrees 29 Minutes 22 Seconds West along said easterly right-of-way line for a distance of 972.97 feet to the point of curvature of a curve to the left which is monumented with a 0.75" iron rod; Thence proceed along said right-of-way curve (having a long chord bearing of North 48 degrees 44 Minutes 04 Seconds West and a radius 3,237.74 feet) for an arc distance of 479.78 feet to a 0.75" iron rod; Thence proceed North 52 Degrees 58 Minutes 47 Seconds West along said easterly right-of-way line for a distance of 273.31 feet to the point of curvature of a curve to the right, which is monumented with a 0.75" iron rod; Thence proceed along said right-of-way curve (having a long chord bearing of North 41 Degrees 28 Minutes 04 Seconds West and a radius of 846.75') for an arc distance of 340.26 feet to a 0.75" iron rod. Thence proceed North 29 Degrees 57 Minutes 20 Seconds West along said easterly right-of-way line for a distance of 197.70 feet to the point of curvature of a curve to the right which is monumented with a 0.75" Iron Rod; Thence proceed along said right-of-way curve (having a long chord bearing of North 25 Degrees 43 Minutes 19 Seconds West and a radius of 1,358.67 feet) for an arc distance of 200.79 feet to a 0.75" iron rod; Thence proceed North 21 Degrees 29 Minutes 17 Seconds West along said easterly right-of-way line for a distance of 139.74 feet to the southeast corner of Lot 18, Dixie Gardens as recorded in Book 150, Pages 410-411, which is monumented with a 0.75" iron rod; Thence proceed North 50 Degrees 54 Minutes 16 Seconds East along the easterly line of said Lot 18 for a distance of 483.87 feet to a Boundary Agreement Line as established in Caddo District Court Suit No. 168182 and a 0.75" iron rod; Thence proceed South 32 Degrees 13 Minutes 06 Seconds East along said agreement line for a distance of 437.73 feet; Thence proceed South 33 Degrees 12 Minutes 06 Seconds East along said agreement line for a distance of 500.00 feet; Thence proceed South 36 Degrees 04 Minutes 06 Seconds East along said agreement line for a distance of 500.00 feet; Thence proceed South 49 Degrees 26 Minutes 06 Seconds East along said agreement line for a distance of 500.00 feet; Thence proceed South 76 Degrees 52 Minutes 06 Seconds East along said agreement line for a distance of 142.00 feet; Thence proceed South 79 Degrees 38 Minutes 06 Seconds East along said agreement line for a

distance of 762.00 feet to the westerly line of Lot 2 of said Eagle Bend Plantation; Thence proceed South 00 Degrees 37 Minutes 54 Seconds West along said westerly line for a distance of 700.00 feet to the point of beginning of the tract herein described, containing 34.938 gross acres or 26.2 net acres, more or less.

Parcel 2

The following described parcel: (Board of Supervisors of Louisiana State University Agricultural and Mechanical College has 75% interest) Being described as 21.153 gross acres or 15.864 net acres, more or less, in a tract of land in Fractional Section 37, Township 17 North, Range 13 West, Caddo Parish, Louisiana and in Lots 1, 2, and 3, Murray Lands as recorded in Book 17, page 475 of the Conveyance Records of Caddo Parish, Louisiana and more particularly described as follows: Begin at the southwest corner of Lot 1 of said Murray Lands, which is monumented with a 2" Iron pipe; Thence proceed North 00 Degrees 53 Minutes 31 Seconds East along the west line of said Lot 1 for a distance of 341.79 feet to the northwest corner of Lot 1 which is monumented with a 2" iron pipe; Thence proceed North 88 Degrees 11 Minutes 59 Seconds East along the north line of said Murray Lands for a distance of 2,659.32 feet to the west right-of-way of East Kings Highway which is a curve to the right and a 0.75" iron rod; Thence proceed along said right-of-way curve (having a long chord bearing of South 08 Degrees 58 Minutes 44 Seconds East and a radius of 710.00 feet) for an arc distance of 39.69 feet to a 0.75" iron rod; Thence proceed North 82 Degrees 37 Minutes 21 Seconds East along said west right-of-way line for a distance of 15.50 feet; Thence proceed South 07 Degrees 22 Minutes 01 Seconds East along said west right-of-way line for a distance 304.98 feet to the south line of said Murray Lands; Thence proceed South 88 Degrees 11 Minutes 59 Seconds West along said south line for a distance of 2,725.34 feet to the point of beginning of the tract herein described, containing 21.153 gross acres, or 15.864 net acres, more or less.

Parcel 3

The following described parcel: Beginning at the point of intersection of the centerline of 70th Street and Louisiana State Highway No.1, said point being 4,804.05 feet South and 3,022.72 feet East of the Northwest corner of Section 20, Township 17 North, Range 13 West, Caddo Parish, Louisiana, thence South 26 Degrees 09 Minutes East along the centerline of Louisiana State Highway No.1, a distance of 5,226.00' to the point of beginning of tract herein conveyed; Thence North 63 Degrees 51 Minutes East a distance of 250.00' to the point of curvature of a curve to the left (North), said curve having a Central Angle of 13 degrees, tangent of 409.25 feet, radius of 3,591.91 feet and length of arc of 815.00 feet; Thence Northeasterly along the arc of said curve a distance of 815.00 feet to the point of tangency; Thence North 50 Degrees 51 Minutes East a distance of 216.35 feet to a point on the Southerly high bank of Sand Beach Bayou; Thence North 89 Degrees 40 Minutes East a distance of 295.80 feet; Thence North 65 Degrees 28 Minutes East a distance of 417.00 feet; Thence North 48 Degrees 58 Minutes East a distance of 142.50 feet to a point on the

Easterly side of an existing drainage ditch, the preceding three courses being along the South high bank of Sand Beach Bayou; Thence South 5 Degrees 36 Minutes East a distance of 224.30 feet; Thence South 23 Degrees 01 Minutes West a distance of 300.00 feet, being a corner common to Tract "A" and the 12.81 acre tract shown on said Wilkinson map; Thence South 42 Degrees 46 Minutes West a distance of 430.00 feet; Thence South 31 Degrees 26 Minutes West a distance of 300.00 feet; Thence South 51 Degrees 46 Minutes West a distance of 281.00 feet; Thence South 61 Degrees 48 Minutes West a distance of 856.16 feet to a point in the centerline of Louisiana State Highway No.1, the preceding six courses being along the Southeast line of said drainage ditch; Thence North 26 Degrees 09 Minutes West along the centerline of Louisiana State Highway No.1 a distance of 772.32 feet to the point of beginning containing 30 acres more or less, and designated as Tract "C" on said Wilkinson Map, less and except 11.743 acres as per Act of Exchange filed in the Caddo Parish Clerk of Court's office under Conveyance No. 2114404, filed 08/13/2007, being a total of 18.257 acres, more or less.

Parcel 4

168.17 Acres being that portion of Dogwood and Kentucky Plantation in fractional Section 37, Township 17 North, Range 13 West, Caddo Parish, Louisiana.

Parcel 5

2.71 Acres of Grappe Lands in fractional Section 37, Township 17 North, Range 13 West, Caddo Parish, Louisiana.

All of the above described parcels contain in aggregate approximately 245.228 gross acres and approximately **231.201 net acres**, all as more particularly outlined on a plat on file in the Office of Mineral Resources, Department of Natural Resources. The description is based on information provided by the State Agency regarding location and ownership of surface and mineral rights. All bearings, distances and coordinates, if applicable, are based on Louisiana Coordinate System of 1927, (North or South Zone).

NOTE: The above description of the Tract nominated for lease has been provided and corrected, where required, exclusively by the nomination party. Any mineral lease selected from this Tract and awarded by the Louisiana State Mineral and Energy Board shall be without warranty of any kind, either express, implied, or statutory, including, but not limited to, the implied warranties of merchantability and fitness for a particular purpose. Should the mineral lease awarded by the Louisiana State Mineral and Energy Board be subsequently modified, cancelled or abrogated due to the existence of conflicting leases, operating agreements, private claims or other future obligations or conditions which may affect all or any portion of the leased Tract, it shall not relieve the Lessee of the obligation to pay any bonus due thereon to the Louisiana State Mineral and Energy Board, nor shall the Louisiana State Mineral and Energy Board be

obligated to refund any consideration paid by the Lessor prior to such modification, cancellation, or abrogation, including, but not limited to, bonuses, rentals and royalties.

NOTE: The successful bidder will acquire a lease on this property utilizing a special LSU lease form that is available for review in the Office of Mineral Resources prior to lease sale. A potential bidder is advised to review the available lease form as it is significantly different from the standard agency form.

NOTE: LSU shall not accept a bid with a royalty of less than 1/4 and a cash bonus of less than \$5,000.00 per acre.

NOTE: Any and all rights granted under this lease to explore for and/or produce minerals are limited to the "Haynesville Shale Zone" as defined in Office of Conservation Order No. 967-C, effective August 12, 2008, and being more particularly defined INSOFAR AND ONLY INSOFAR as being the stratigraphic equivalent of that gas and condensate bearing zone encountered between the depths of 9,960 feet and 11,542 feet (electrical log measurements) in the Petrohawk Operating Company - B&K Exploration 37 No. 1 Well, located in Irregular Section 37, Township 17 North, Range 13 West, Caddo Parish, Louisiana. This limitation does not, however, restrict Lessee from drilling through the depths above the "Haynesville Shale Zone", nor does it restrict Lessee from using the borehole to complete and produce from the "Haynesville Shale Zone".

Applicant: LSU BOARD OF SUPERVISORS to Agency and by Resolution from the Lsu Board Of Supervisors authorizing the Mineral Board to act in its behalf

Bidder	Cash Payment	Price/Acre	Rental	Oil	Gas	Other

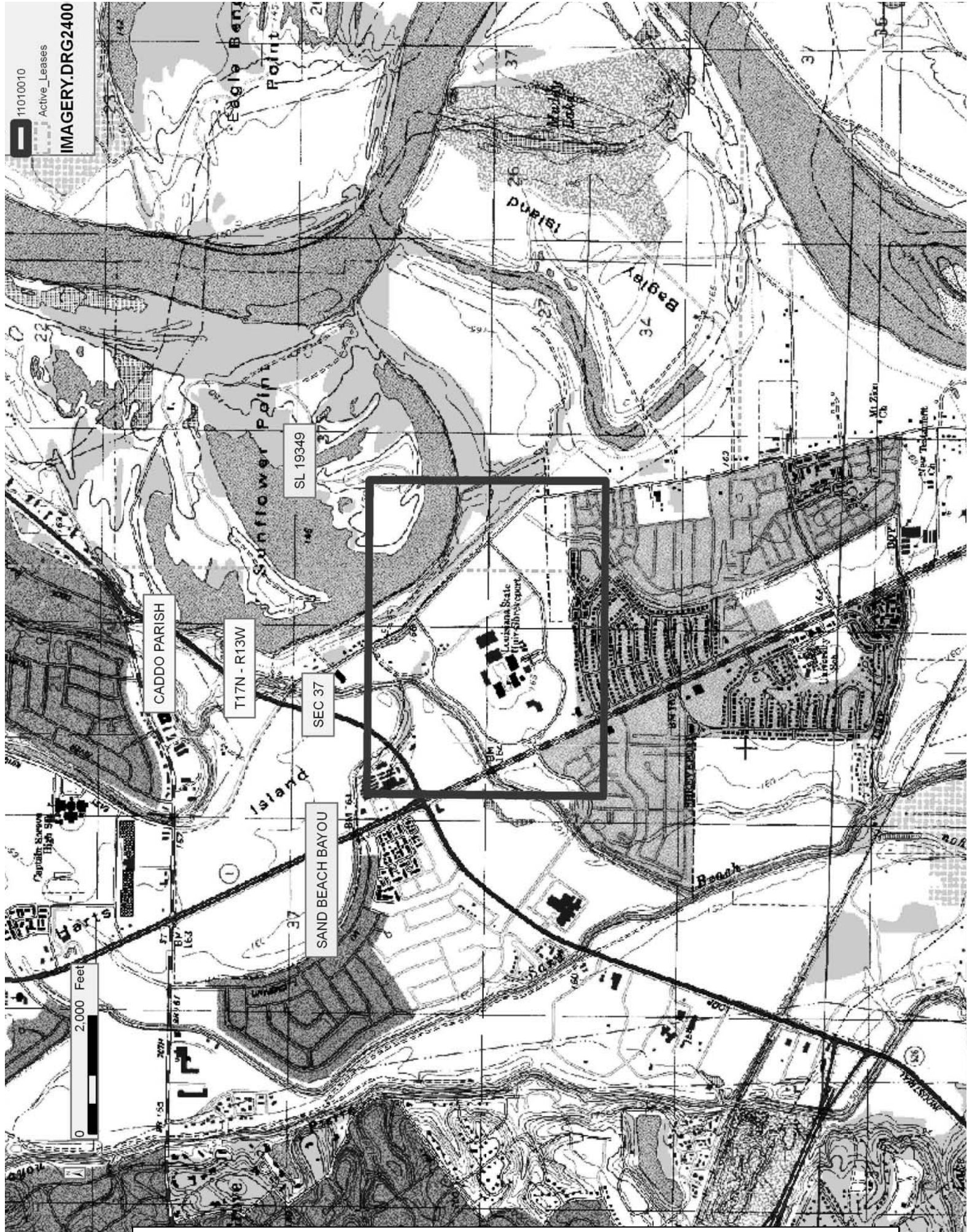

TRACT 41802 - Caddo Parish, Louisiana

A certain Tract of land, excluding the beds and bottoms of all navigable waters, belonging to and not presently under mineral lease from City Of Shreveport on January 12, 2011, being more fully described as follows: The following described parcels lying within Sections 34 & 35, Township 17 North, Range 15 West, Caddo Parish, Louisiana:

All dedicated highways, roads, streets, alleys, drainage and rights of way located in Section 34, Township 17 North, Range 15 West, containing 2.99 acres, more or less.

The following City owned property in Section 34, Township 17 North, Range 15 West, Caddo Parish, Louisiana, containing 0.546 acres, more or less.

Geo Number: 171534000002600 - A Tract Of Land In The SW/4 Of Sec. 34 (17 - 15) Per Assr's. Country Plat, Fire Station #12, containing 0.54605 acres.

All dedicated highways, roads, streets, alleys, drainage and rights of way located in Section 35, Township 17 North, Range 15 West, containing 23.269 acres, more or less.

The following properties adjudicated to the City of Shreveport in Section 35, Township 17 North, Range 15 West, Caddo Parish, Louisiana, containing 3.203 acres, more or less.

Geo Number: 171535008000300 - Lot C, Blk 5, Re-Sub Of Broadview Sub, containing 0.229027 acres.

Geo Number: 171535006001600 - Lot P, Blk 3, Re-Sub Of Broadview Sub, containing 0.257118 acres.

Geo Number: 171535004004200 - Lot Pp, Blk 1, Resub Of Broadview Sub, containing 0.26206 acres.

Geo Number: 171535000003100 - A Tr Of Land Out Of NE/4 Of NE/4, Sec 35-17-15, Per Assrs City Plat, containing 0.576468 acres.

Geo Number: 171535004000700 - Lots E, W & X, Blk 1, Resub Of Broadview Sub Imps On Lot W, containing 0.91524 acres.

Geo Number: 171535006002400 - Lot X, Blk 3, Re-Sub Of Broadview Sub, containing 0.26104 acres.

Geo Number: 171535002002700 - Tract of land in Lot 4 of L. O. Romagosa Estate, containing 0.701647 acres.

All of the above described acreage totals approximately **30.008 acres**, all as more particularly outlined on a plat on file in the Office of Mineral Resources, Department of Natural Resources. The description is based on

information provided by the State Agency regarding location and ownership of surface and mineral rights. All bearings, distances and coordinates, if applicable, are based on Louisiana Coordinate System of 1927, (North or South Zone).

NOTE: The above description of the Tract nominated for lease has been provided and corrected, where required, exclusively by the nomination party. Any mineral lease selected from this Tract and awarded by the Louisiana State Mineral and Energy Board shall be without warranty of any kind, either express, implied, or statutory, including, but not limited to, the implied warranties of merchantability and fitness for a particular purpose. Should the mineral lease awarded by the Louisiana State Mineral and Energy Board be subsequently modified, cancelled or abrogated due to the existence of conflicting leases, operating agreements, private claims or other future obligations or conditions which may affect all or any portion of the leased Tract, it shall not relieve the Lessee of the obligation to pay any bonus due thereon to the Louisiana State Mineral and Energy Board, nor shall the Louisiana State Mineral and Energy Board be obligated to refund any consideration paid by the Lessor prior to such modification, cancellation, or abrogation, including, but not limited to, bonuses, rentals and royalties.

NOTE: No use of the surface of the leased premises may be used by Lessee, its successors or assigns without the prior written consent of Lessor which may be withheld for any or no reason. Except as otherwise expressly authorized in writing by Lessor, Lessee, its successors or assigns, may produce oil, gas and other minerals from the leased premises only by drilling from a surface location on other lands.

NOTE: Notwithstanding anything to the contrary herein contained, at the end of the primary term or any extension thereof by operations, if the Commissioner of Conservation of the State of Louisiana establishes a drilling unit which includes a part of the land herein leased, the production of oil, gas and other minerals from such unit shall maintain this lease in full force and effect only as to such portions of the leased land embraced in said pooled unit, and this lease shall expire as to that part of the land herein leased not included in such unit, and Lessee, its successors and assigns agrees to relinquish by formal recordable instrument (in a form acceptable to Lessor) any portion of the leased land not included in a unit created by the Commission of Conservation while this lease is in effect.

NOTE: Upon the expiration of the primary term hereof or any extension thereof by operations, this lease shall automatically terminate and be of no further force or effect except as to all that part of the leased premises then included within the geographical boundaries of a producing unit duly established by governmental agency or authority having jurisdiction, from the surface of the earth to a depth of 100 feet below the deepest depth from which any well commenced during the primary term

hereof on the leased premises or on lands pooled therewith is completed and from which there is production in paying quantities, such depth determination to be made on a unit by unit basis. Lessee and its successors and assigns agree to relinquish by formal recordable instrument (in a form acceptable to Lessor) all such depths as to which this lease is terminated. In the absence of units so established, this lease shall terminate except as to 40 acres around each producing oil well and 160 acres around each producing or shut-in gas well located on the leased premises, in as near the form of a square as is practicable, from the surface of the earth down to a depth of 100 feet below the deepest depth from which said well or wells are completed and from which there is production in paying quantities, such depth determination to be made on a well by well basis.

NOTE: The City of Shreveport will require a minimum bonus of not less than \$5,000.00 per acre and a minimum royalty of not less than 1/4th or 25%.

Applicant: PARAMOUNT ENERGY, INC. to Agency and by Resolution from the City Of Shreveport authorizing the Mineral Board to act in its behalf

Bidder	Cash Payment	Price/Acre	Rental	Oil	Gas	Other

Legend

11010058

IMAGERY.DRG24000

CADDO PARISH

T17N - R15W

SEC 34

SEC 35

T16N - R15W

2,000 Feet

Lake Hovos

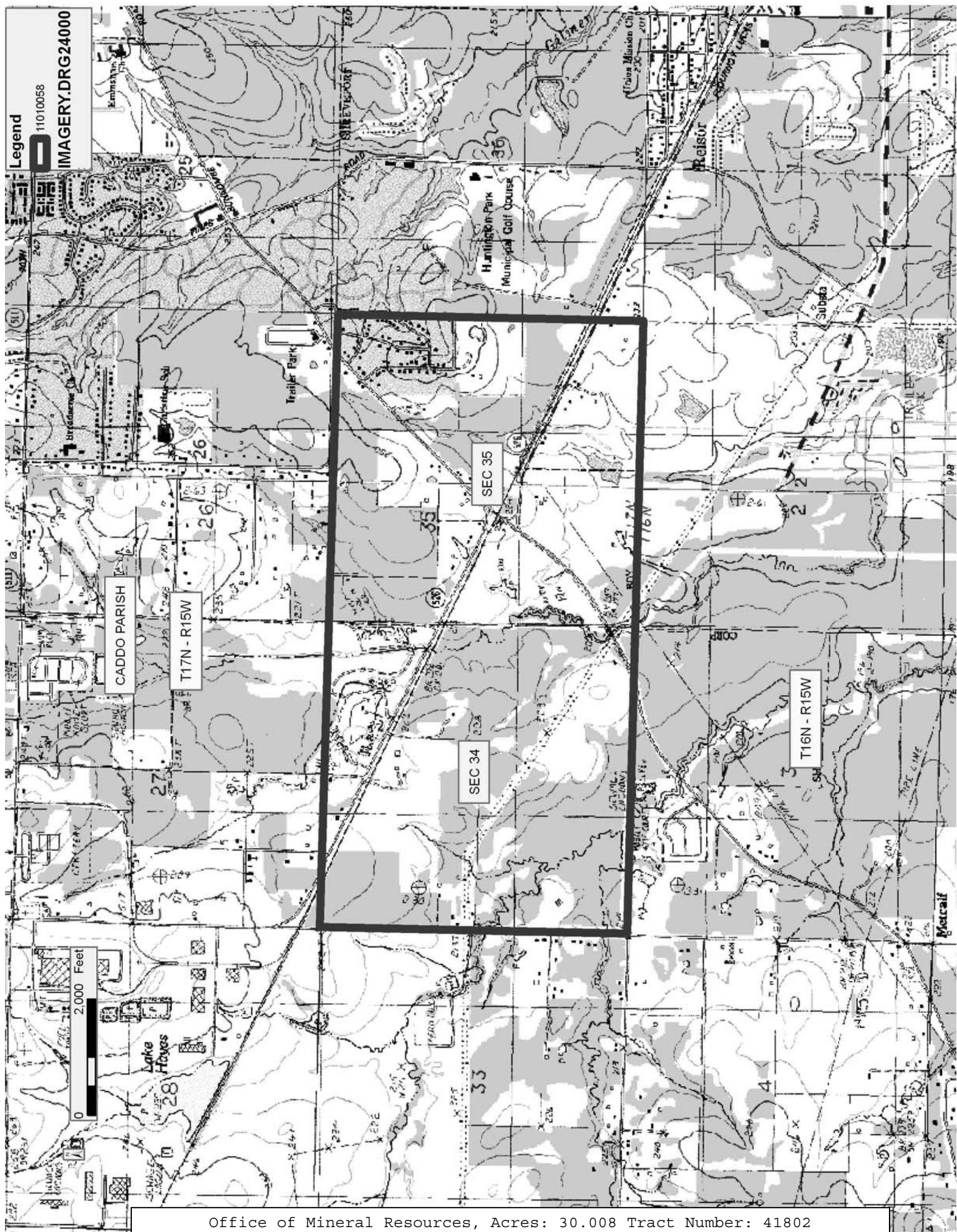

TRACT 41803 - Acadia Parish, Louisiana

A certain Tract of land, excluding the beds and bottoms of all navigable waters, belonging to and not presently under mineral lease from Acadia Parish Police Jury on January 12, 2011, being more fully described as follows: All alleys, roads, streets and highways lying in Sections 34, 35 and 49, Township 9 South, Range 2 East and Sections 2 and 3, Township 10 South, Range 2 East, Acadia Parish, Louisiana, within the following described area: Beginning at a point having Coordinates of X = 1,710,868.81 and Y = 565,858.54; thence South 82 degrees 43 minutes 56 seconds East 3,954.06 feet to a point having Coordinates of X = 1,714,791.10 and Y = 565,358.33; thence Southwesterly along the meanders of Bayou Queue de Tortue to a point having Coordinates of X = 1,712,051.31 and Y = 563,187.96; thence North 82 degrees 45 minutes 00 seconds West 1,510.07 feet to a point having Coordinates of X = 1,710,553.31 and Y = 563,378.53; thence North 07 degrees 15 minutes 00 seconds East 2,500.00 feet to the point of beginning, the above described tract containing approximately **2.36 acres**, all as more particularly outlined on a plat on file in the Office of Mineral Resources, Department of Natural Resources. The description is based on information provided by the State Agency regarding location and ownership of surface and mineral rights. All bearings, distances and coordinates, if applicable, are based on Louisiana Coordinate System of 1927, (North or South Zone).

NOTE: The above description of the Tract nominated for lease has been provided and corrected, where required, exclusively by the nomination party. Any mineral lease selected from this Tract and awarded by the Louisiana State Mineral and Energy Board shall be without warranty of any kind, either express, implied, or statutory, including, but not limited to, the implied warranties of merchantability and fitness for a particular purpose. Should the mineral lease awarded by the Louisiana State Mineral and Energy Board be subsequently modified, cancelled or abrogated due to the existence of conflicting leases, operating agreements, private claims or other future obligations or conditions which may affect all or any portion of the leased Tract, it shall not relieve the Lessee of the obligation to pay any bonus due thereon to the Louisiana State Mineral and Energy Board, nor shall the Louisiana State Mineral and Energy Board be obligated to refund any consideration paid by the Lessor prior to such modification, cancellation, or abrogation, including, but not limited to, bonuses, rentals and royalties.

NOTE: There shall be no drilling or surface operations (including particularly geophysical operations) on the lands vested in the Acadia Parish Police Jury.

NOTE: Lessee, or any assignee, shall be required to obtain consent from the Acadia Parish Police Jury prior to the execution of any assignment, sublease or other transfer.

NOTE: Lessee shall at all times comply with all applicable environmental and wetlands laws and regulations promulgated by the federal government, the State of Louisiana, and/or department office, or agency thereof and Lessee shall obtain all licenses and/or permits required under such laws and regulations.

Applicant: ARCENEUX LAND SERVICES, INC. to Agency and by Resolution from the Acadia Parish Police Jury authorizing the Mineral Board to act in its behalf

Bidder	Cash Payment	Price/Acre	Rental	Oil	Gas	Other

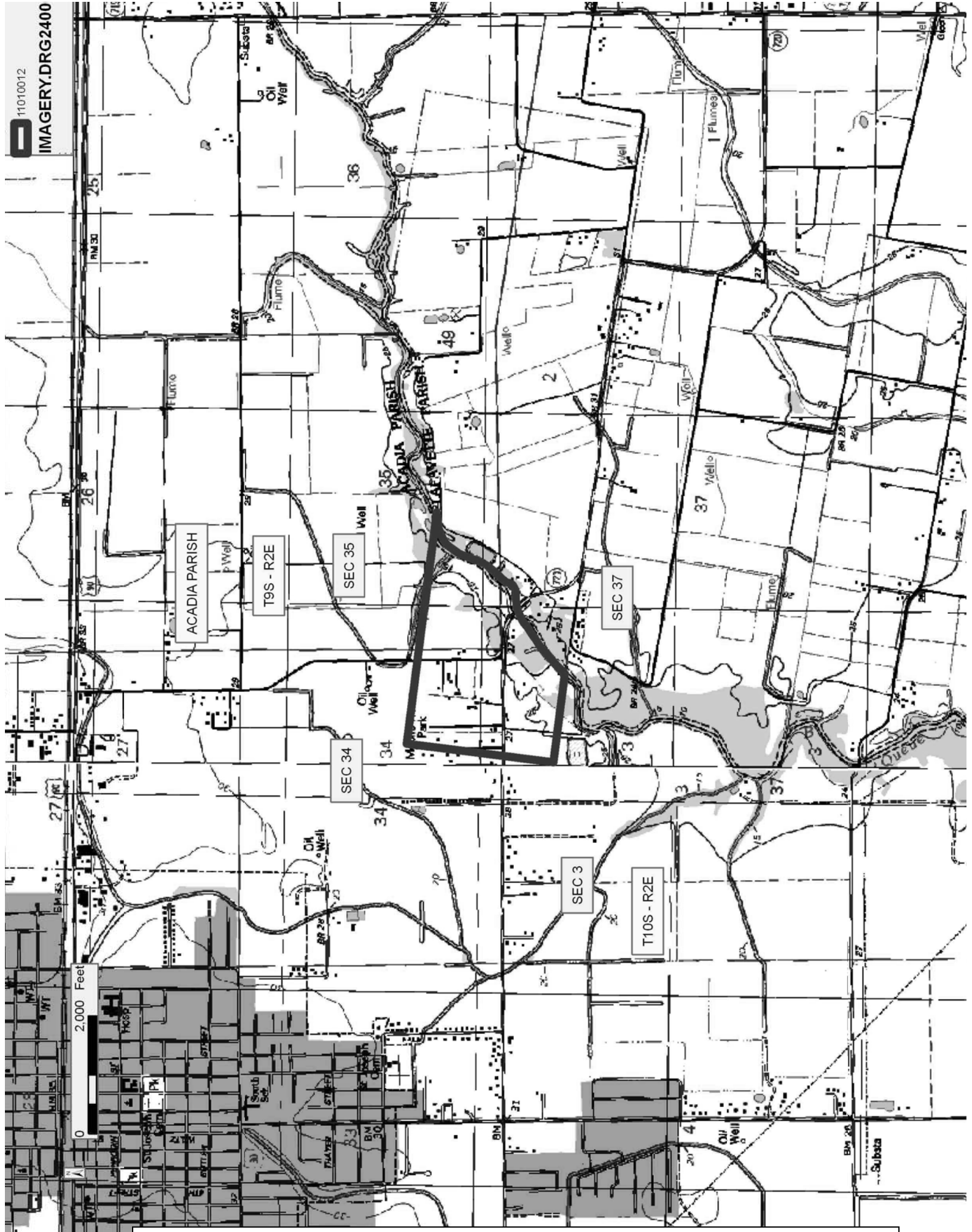

TRACT 41804 - Vermilion Parish, Louisiana

A certain Tract of land, excluding the beds and bottoms of all navigable waters, belonging to and not presently under mineral lease from Vermilion Parish Police Jury on January 12, 2011, being more fully described as follows: All roads, streets and highways lying in Sections 14, 15, 22, 23, 24, 25 and 26, Township 11 South, Range 1 East, Vermilion Parish, Louisiana, within the following described area: Beginning at a point having Coordinates of X = 1,679,161.97 and Y = 515,142.06; thence East 6,239.15 feet to a point having Coordinates of X = 1,685,401.12 and Y = 515,142.06; thence South 00 degrees 01 minutes 36 seconds West 3,155.79 feet to a point having Coordinates of X = 1,685,399.65 and Y = 511,986.27; thence East 572.23 feet to a point having Coordinates of X = 1,685,971.87 and Y = 511,986.27; thence South 4,960.18 feet to a point having Coordinates of X = 1,685,971.87 and Y = 507,026.09; thence West 6,809.91 feet to a point having Coordinates of X = 1,679,161.97 and Y = 507,026.09; thence North 8,115.97 feet to the point of beginning, the above described tract containing approximately **17.79 acres**, all as more particularly outlined on a plat on file in the Office of Mineral Resources, Department of Natural Resources. The description is based on information provided by the State Agency regarding location and ownership of surface and mineral rights. All bearings, distances and coordinates, if applicable, are based on Louisiana Coordinate System of 1927, (North or South Zone).

NOTE: The above description of the Tract nominated for lease has been provided and corrected, where required, exclusively by the nomination party. Any mineral lease selected from this Tract and awarded by the Louisiana State Mineral and Energy Board shall be without warranty of any kind, either express, implied, or statutory, including, but not limited to, the implied warranties of merchantability and fitness for a particular purpose. Should the mineral lease awarded by the Louisiana State Mineral and Energy Board be subsequently modified, cancelled or abrogated due to the existence of conflicting leases, operating agreements, private claims or other future obligations or conditions which may affect all or any portion of the leased Tract, it shall not relieve the Lessee of the obligation to pay any bonus due thereon to the Louisiana State Mineral and Energy Board, nor shall the Louisiana State Mineral and Energy Board be obligated to refund any consideration paid by the Lessor prior to such modification, cancellation, or abrogation, including, but not limited to, bonuses, rentals and royalties.

Applicant: ARCENEUX LAND SERVICES, INC. to Agency and by Resolution from the Vermilion Parish Police Jury authorizing the Mineral Board to act in its behalf

Bidder	Cash Payment	Price/Acre	Rental	Oil	Gas	Other

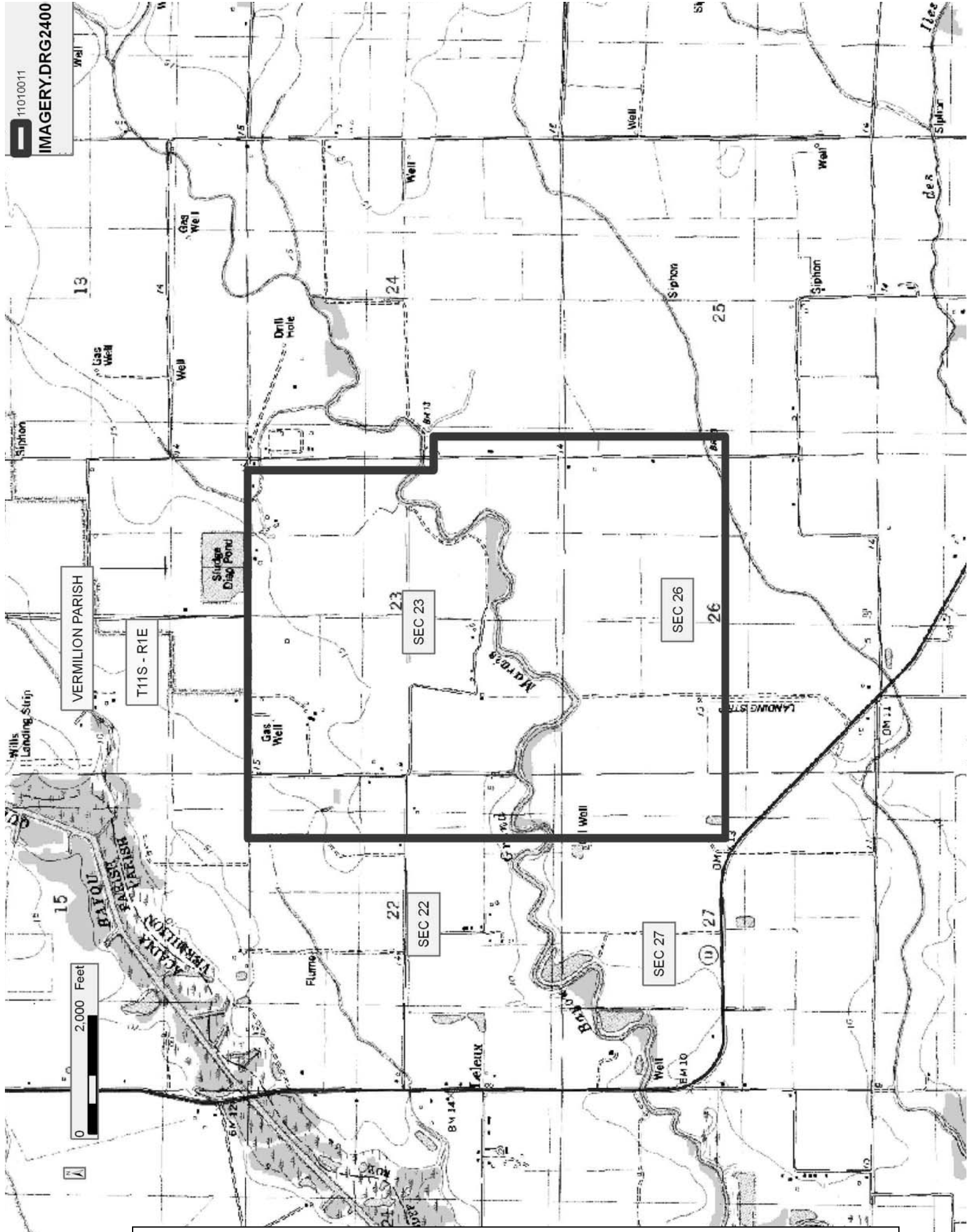

TRACT 41805 - St. Mary Parish School Board and Terrebonne Parish School Board - St. Mary Parish, Louisiana

The State Mineral and Energy Board acting on behalf of the St. Mary Parish School Board and Terrebonne Parish School Board, pursuant to Resolution(s) adopted by that (those) body(ies) and in accordance with Louisiana Revised Statutes 30:121-136 and 151-156, as amended, and Article XIV, Section 16(A)(9) and (B) of the Louisiana Constitution of 1974, as same may be continued and promulgated in proper statutory form and, further, amended from time to time, advertises the lands not under mineral lease on January 12, 2011, excluding the beds and bottoms of all navigable water bodies located within the following: All or a portion of Section 16, Township 17 South, Range 12 East in St. Mary Parish, Louisiana, containing approximately **479 acres**, all as more particularly outlined on a plat on file in the Office of Mineral Resources, Department of Natural Resources. All bearings, distances and coordinates are based on Louisiana Coordinate System of 1927, (North or South Zone).

NOTE: The above description of the Tract nominated for lease has been provided and corrected, where required, exclusively by the nomination party. Any mineral lease selected from this Tract and awarded by the Louisiana State Mineral and Energy Board shall be without warranty of any kind, either express, implied, or statutory, including, but not limited to, the implied warranties of merchantability and fitness for a particular purpose. Should the mineral lease awarded by the Louisiana State Mineral and Energy Board be subsequently modified, cancelled or abrogated due to the existence of conflicting leases, operating agreements, private claims or other future obligations or conditions which may affect all or any portion of the leased Tract, it shall not relieve the Lessee of the obligation to pay any bonus due thereon to the Louisiana State Mineral and Energy Board, nor shall the Louisiana State Mineral and Energy Board be obligated to refund any consideration paid by the Lessor prior to such modification, cancellation, or abrogation, including, but not limited to, bonuses, rentals and royalties.

NOTE: There are additional terms and conditions set forth in the Terrebonne Parish School Board Resolution No. 1824. In brief, they are, 25% minimum royalty with a Favored Nations Clause, and, an Offset Drainage Protection Obligation clause. A copy of the resolution is on file with the Office of Mineral Resources for a review of the additional terms and conditions in its entirety.

NOTE: This tract is located in a township which is situated in more than one parish and the Cash Payment bonus shall be made payable to the STATE TREASURER.

NOTE: Lessors acknowledge that said Township 17 South (North or South), Range 12 East (East or West) is located 61.94% in St. Mary Parish, and 38.06% in Terrebonne Parish, and Lessee is authorized and directed to pay any and all rentals and royalties which may accrue under the terms of this

lease to Lessors separately and respectively in the following proportions: St. Mary Parish School Board School Board - 61.94%, and Terrebonne Parish School Board School Board - 38.06%, and further, prospective bidders are hereby placed on notice that execution by the State Mineral and Energy Board of oil, gas and mineral leases on behalf of the St. Mary Parish School Board, and Terrebonne Parish School Board, as above set forth on the above described Section 16 shall not be construed as a waiver by the State Mineral and Energy Board of any rights that it may have to lease for and on behalf of the State of Louisiana any navigable water bottoms that might be included within said Section 16.

NOTE: The State of Louisiana does hereby reserve, and this lease shall be subject to, the imprescriptible right of surface use in the nature of a servitude in favor of the Department of Natural Resources, including its Offices and Commissions, for the sole purpose of implementing, constructing, servicing and maintaining approved coastal zone management and/or restoration projects. Utilization of any and all rights derived under this lease by the mineral lessee, its agents, successors or assigns, shall not interfere with nor hinder the reasonable surface use by the Department of Natural Resources, its Offices or Commissions, as herein above reserved.

Applicant: TRINITY ENERGY SERVICES, LLC to Agency and by Resolution from the St. Mary Parish School Board and Terrebonne Parish School Board authorizing the Mineral Board to act in its behalf

Bidder	Cash Payment	Price/Acre	Rental	Oil	Gas	Other

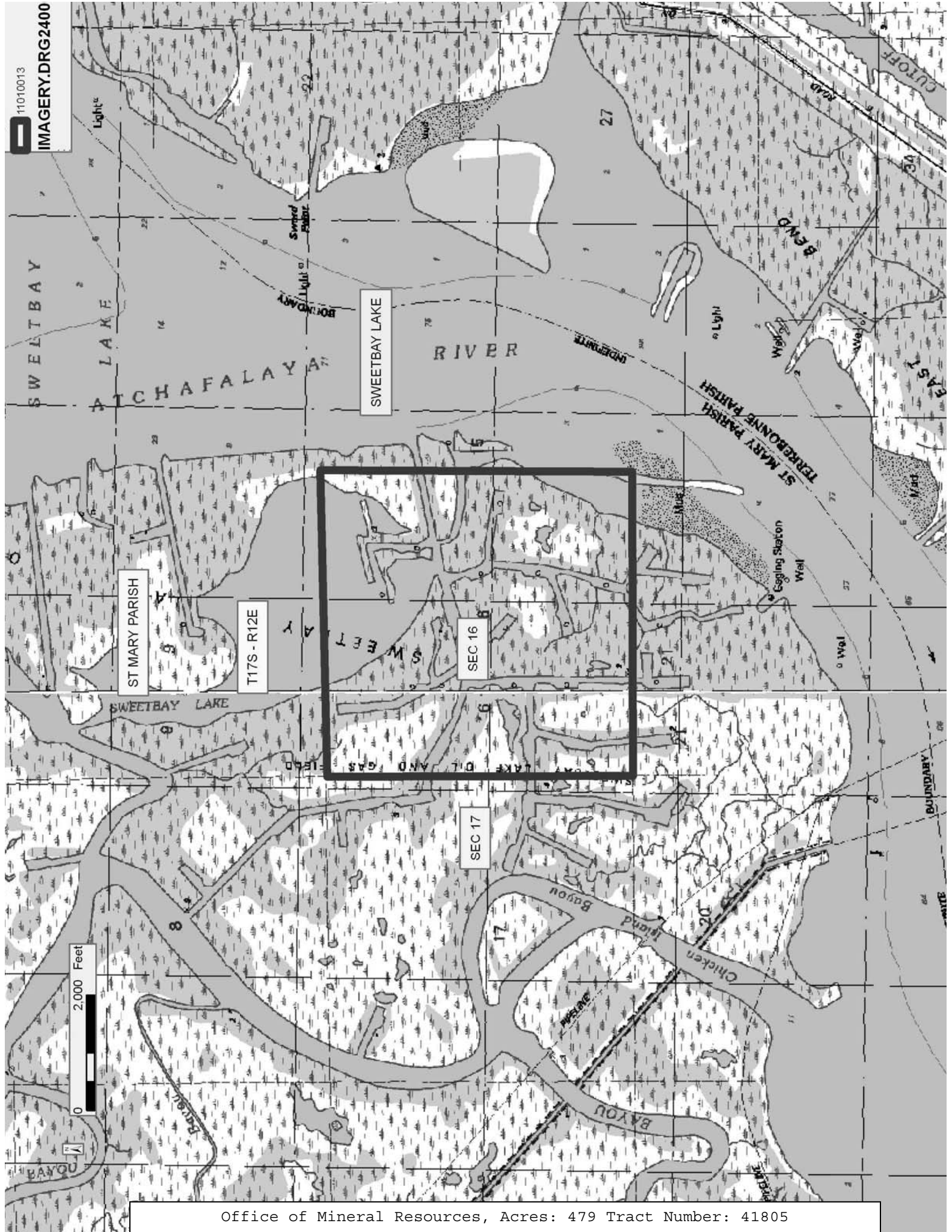

11010013

IMAGERY.DRG2400

0 2,000 Feet

ST MARY PARISH

T17S - R12E

SWEETBAY LAKE

SEC 16

SEC 17