

**TRACT 38068 - Caddo Parish, Louisiana**

A certain Tract of land, excluding the beds and bottoms of all navigable waters, belonging to and not presently under mineral lease from Town Of Blanchard on January 11, 2006, being more fully described as follows: (1.) Lot Four (4), Tower Subdivision, Unit No. 4, a subdivision of Caddo Parish, Louisiana, located in the Northwest Quarter of the Southwest Quarter (NW/4 of SW/4) of Section 14, Township 19 North, Range 16 West, as per plat recorded in Conveyance Book 1400, Page 297 of the Conveyance Records of Caddo Parish, Louisiana, being the same property acquired by the then Village of Blanchard, Louisiana from Bedford Steve Terry, et ux in Cash Sale Deed dated January 26, 1978, recorded under Instrument No. 741919 of the Conveyance Records of Caddo Parish, Louisiana, LESS AND EXCEPT a certain parcel of land conveyed to Thomas L. Hinkle, et ux in that certain Exchange Deed dated September 11, 1979, recorded under Instrument No. 808437 of the Conveyance Records of Caddo Parish, Louisiana;

(2.) Lot Five (5), Tower Subdivision, Unit No. 4, a subdivision of Caddo Parish, Louisiana, located in the Northwest Quarter of the Southwest Quarter (NW/4 of SW/4) of Section 14, Township 19 North, Range 16 West, as per plat recorded in Conveyance Book 1400, Page 297 of the Conveyance Records of Caddo Parish, Louisiana, being the same property acquired by the then Village of Blanchard, Louisiana from Trade Mart Mobile Homes, Inc. in Cash Sale Deed dated June 12, 1979, recorded under Instrument No. 798397 of the Conveyance Records of Caddo Parish, Louisiana; and

(3.) A portion Lot Three (3), Tower Subdivision, Unit No. 4, a subdivision of Caddo Parish, Louisiana, located in the Northwest Quarter of the Southwest Quarter (NW/4 of SW/4) of Section 14, Township 19 North, Range 16 West, as per plat recorded in Conveyance Book 1400, Page 297 of the Conveyance Records of Caddo Parish, Louisiana, said portion of Lot Three (3) described as beginning at the Southeast corner of Lot No. 3 of said subdivision, run North 0 degrees 11 minutes West along East property line of said Lot No. 3 a distance of 3.85 feet; thence run South 89 degrees 48 minutes West a distance of 467.4 feet; run thence South 0 degrees 48 minutes East along the South line of said Lot No. 3 a distance of 467.4 feet to the point of beginning, being the same property acquired by the then Village of Blanchard in that certain Exchange Deed dated September 11, 1979, recorded under Instrument No. 808437 of the Conveyance Records of Caddo Parish, Louisiana, the above described three (3) contiguous parcels together containing approximately **5.55 acres**, all as more particularly outlined on a plat on file in the Office of Mineral Resources, Department of Natural Resources. The description is based on information provided by the State Agency regarding location and ownership of surface and mineral rights. All bearings, distances and coordinates, if applicable, are based on Louisiana Coordinate System of 1927, (North or South Zone).

NOTE: The above description of the Tract nominated for lease has been provided and corrected, where required, exclusively by the nomination party. Any mineral lease selected from this Tract and awarded by the

Louisiana State Mineral Board shall be without warranty of any kind, either express, implied, or statutory, including, but not limited to, the implied warranties of merchantability and fitness for a particular purpose. Should the mineral lease awarded by the Louisiana State Mineral Board be subsequently modified, cancelled or abrogated due to the existence of conflicting leases, operating agreements, private claims or other future obligations or conditions which may affect all or any portion of the leased Tract, it shall not relieve the Lessee of the obligation to pay any bonus due thereon to the Louisiana State Mineral Board, nor shall the Louisiana State Mineral Board be obligated to refund any consideration paid by the Lessor prior to such modification, cancellation, or abrogation, including, but not limited to, bonuses, rentals and royalties.

NOTE: There will be no operations on the surface of the above described property.

Applicant: THE SHIRADO COMPANY to Agency and by Resolution from the Town Of Blanchard authorizing the Mineral Board to act in its behalf

Bidder	Cash Payment	Price/Acre	Rental	Oil	Gas	Other

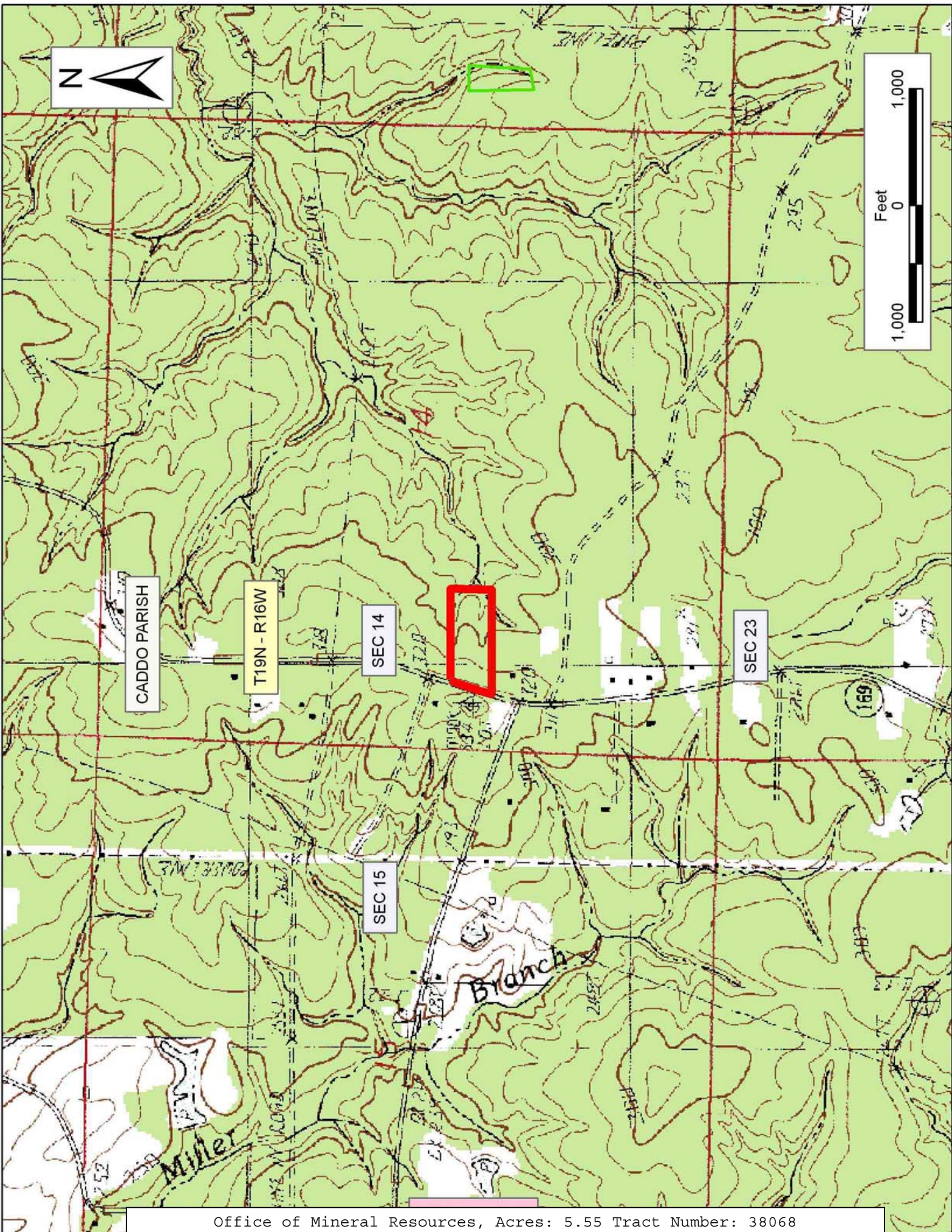

CADDO PARISH

T19N - R16W

SEC 14

SEC 23

SEC 15

Branch

Miller

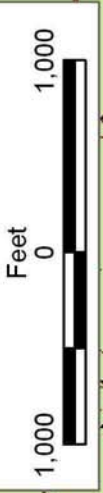
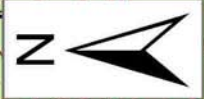

**TRACT 38069 - Caddo Parish, Louisiana**

A certain Tract of land, excluding the beds and bottoms of all navigable waters, belonging to and not presently under mineral lease from Caddo Parish Commission on January 11, 2006, being more fully described as follows: The Northeast Quarter (NE/4) of Section 7, Township 18 North, Range 15 West, Caddo Parish, Louisiana, being described in an Act of Donation Deed dated August 13, 1998, Registry No. 509010, from the Estate of W. B. Jacobs, Inc. to the Caddo Parish Police Jury and recorded in Donation Book E, Page 561 of the Records of Caddo Parish, Louisiana, containing 160 acres of land, LESS AND EXCEPT a tract of land containing 1.386 acres, being described as that portion of the North Half of Section 7, Township 18 North, Range 15 West, Caddo Parish, Louisiana, lying South of the Blanchard-Furrh Road, containing approximately **158.614 acres**, all as more particularly outlined on a plat on file in the Office of Mineral Resources, Department of Natural Resources. The description is based on information provided by the State Agency regarding location and ownership of surface and mineral rights. All bearings, distances and coordinates, if applicable, are based on Louisiana Coordinate System of 1927, (North or South Zone).

NOTE: The above description of the Tract nominated for lease has been provided and corrected, where required, exclusively by the nomination party. Any mineral lease selected from this Tract and awarded by the Louisiana State Mineral Board shall be without warranty of any kind, either express, implied, or statutory, including, but not limited to, the implied warranties of merchantability and fitness for a particular purpose. Should the mineral lease awarded by the Louisiana State Mineral Board be subsequently modified, cancelled or abrogated due to the existence of conflicting leases, operating agreements, private claims or other future obligations or conditions which may affect all or any portion of the leased Tract, it shall not relieve the Lessee of the obligation to pay any bonus due thereon to the Louisiana State Mineral Board, nor shall the Louisiana State Mineral Board be obligated to refund any consideration paid by the Lessor prior to such modification, cancellation, or abrogation, including, but not limited to, bonuses, rentals and royalties.

NOTE: No surface operations without prior written consent; 25% min royalty, \$200/ac min bonus.

Applicant: SENDERO RESOURCES, INC. to Agency and by Resolution from the Caddo Parish Commission authorizing the Mineral Board to act in its behalf

Bidder	Cash Payment	Price/Acre	Rental	Oil	Gas	Other

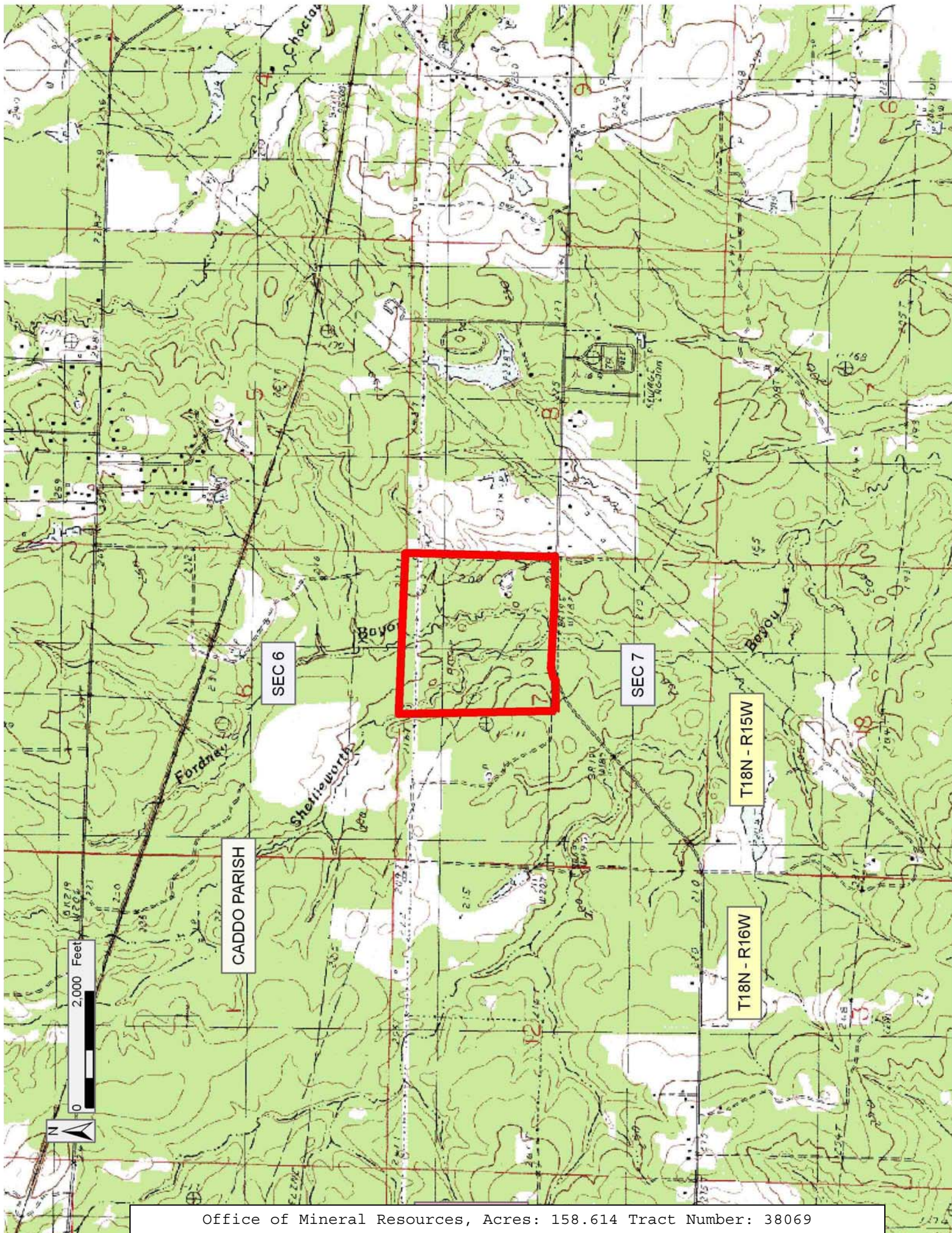

**TRACT 38070 - Caddo Parish, Louisiana**

A certain Tract of land, excluding the beds and bottoms of all navigable waters, belonging to and not presently under mineral lease from Caddo Parish Commission on January 11, 2006, being more fully described as follows: A tract of land located in the South half of Section 7, Township 18 North, Range 15 West, Caddo Parish, Louisiana, being more particularly described as follows: Commencing at the Southeast corner of Section 7, thence North 88 degrees, 56 minutes, 11 seconds West 1,575.06 feet along the South line of Section 7, to the point of beginning; thence North 88 degrees 56 minutes 11 seconds West 500.00 feet; thence North 00 degrees 39 minutes 45 seconds East 223.91 feet; thence South 88 degrees 56 minutes 11 seconds East 500.00 feet; thence South 00 degrees 39 minutes 45 seconds West 223.91 feet to the point of beginning, containing approximately **2.57 acres**, all as more particularly outlined on a plat on file in the Office of Mineral Resources, Department of Natural Resources. The description is based on information provided by the State Agency regarding location and ownership of surface and mineral rights. All bearings, distances and coordinates, if applicable, are based on Louisiana Coordinate System of 1927, (North or South Zone).

NOTE: The above description of the Tract nominated for lease has been provided and corrected, where required, exclusively by the nomination party. Any mineral lease selected from this Tract and awarded by the Louisiana State Mineral Board shall be without warranty of any kind, either express, implied, or statutory, including, but not limited to, the implied warranties of merchantability and fitness for a particular purpose. Should the mineral lease awarded by the Louisiana State Mineral Board be subsequently modified, cancelled or abrogated due to the existence of conflicting leases, operating agreements, private claims or other future obligations or conditions which may affect all or any portion of the leased Tract, it shall not relieve the Lessee of the obligation to pay any bonus due thereon to the Louisiana State Mineral Board, nor shall the Louisiana State Mineral Board be obligated to refund any consideration paid by the Lessor prior to such modification, cancellation, or abrogation, including, but not limited to, bonuses, rentals and royalties.

NOTE: No surface operations without prior written consent; 25% min royalty, \$200/ac min bonus.

Applicant: SENDERO RESOURCES, INC. to Agency and by Resolution from the Caddo Parish Commission authorizing the Mineral Board to act in its behalf

Bidder	Cash Payment	Price/Acre	Rental	Oil	Gas	Other



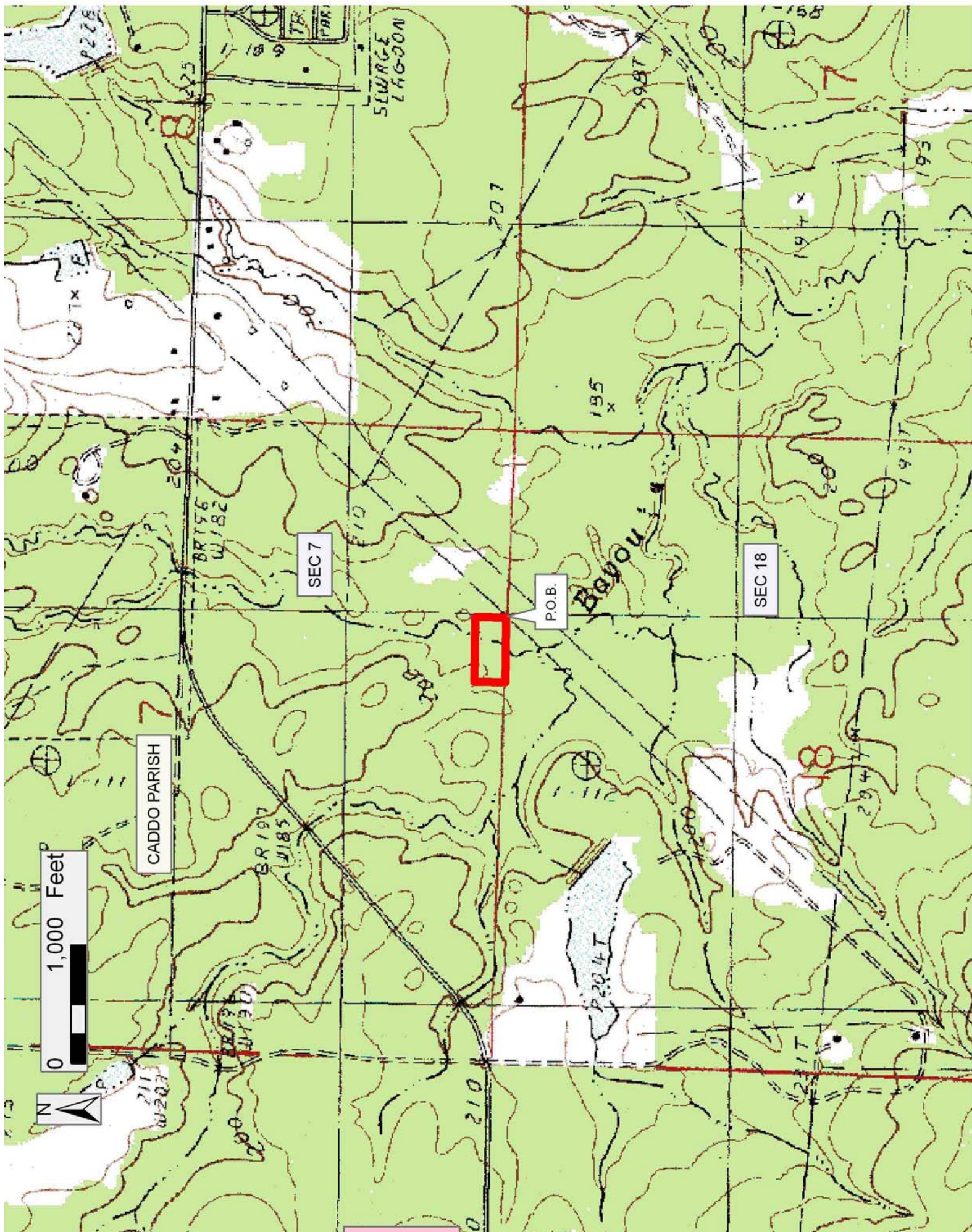

**TRACT 38071 - Jefferson Davis Parish, Louisiana**

A certain Tract of land, excluding the beds and bottoms of all navigable waters, belonging to and not presently under mineral lease from on January 11, 2006, being more fully described as follows: Beginning at a point having Coordinates of X = 1,572,000.00 and Y = 513,800.00; thence North 66 degrees 00 minutes 00 seconds East 2,080.00 feet to a point on the Western boundary of State Agency Lease No. 17413; thence South 20 degrees 00 minutes 00 seconds East approximately 1,132 feet on the Western boundary of said State Agency Lease No. 17413 to the point of intersection with the Northerly bankline of Lake Arthur; thence Southwesterly on the said bankline for an approximate distance of 1,068 feet to a point of intersection with the Northern boundary of State Agency Lease No. 14568, as amended; thence Northwest on the Northern boundary of said State Agency Lease 14568 approximately 1,335 feet to it's Northwest corner, having Coordinates of X = 1,572,096.26 and Y = 513,535.53; thence North 20 degrees 00 minutes 00 seconds West 281.45 feet to the point of beginning, containing approximately **5.649 acres**, all as more particularly outlined on a plat on file in the Office of Mineral Resources, Department of Natural Resources. The description is based on information provided by the State Agency regarding location and ownership of surface and mineral rights. All bearings, distances and coordinates, if applicable, are based on Louisiana Coordinate System of 1927, (North or South Zone).

NOTE: The above description of the Tract nominated for lease has been provided and corrected, where required, exclusively by the nomination party. Any mineral lease selected from this Tract and awarded by the Louisiana State Mineral Board shall be without warranty of any kind, either express, implied, or statutory, including, but not limited to, the implied warranties of merchantability and fitness for a particular purpose. Should the mineral lease awarded by the Louisiana State Mineral Board be subsequently modified, cancelled or abrogated due to the existence of conflicting leases, operating agreements, private claims or other future obligations or conditions which may affect all or any portion of the leased Tract, it shall not relieve the Lessee of the obligation to pay any bonus due thereon to the Louisiana State Mineral Board, nor shall the Louisiana State Mineral Board be obligated to refund any consideration paid by the Lessor prior to such modification, cancellation, or abrogation, including, but not limited to, bonuses, rentals and royalties.

NOTE: There will be no surface operations on the above described tract.

NOTE: The State of Louisiana does hereby reserve, and this lease shall be subject to, the imprescriptible right of surface use in the nature of a servitude in favor of the Department of Natural Resources, including its Offices and Commissions, for the sole purpose of implementing, constructing, servicing and maintaining approved coastal zone management and/or restoration projects. Utilization of any and all rights derived under this lease by the mineral lessee, its agents, successors or assigns, shall not interfere with nor hinder the reasonable surface use by the

Department of Natural Resources, its Offices or Commissions, as herein above reserved.

Applicant: ROBLYN PETROLEUM CORPORATION

Bidder	Cash Payment	Price/Acre	Rental	Oil	Gas	Other

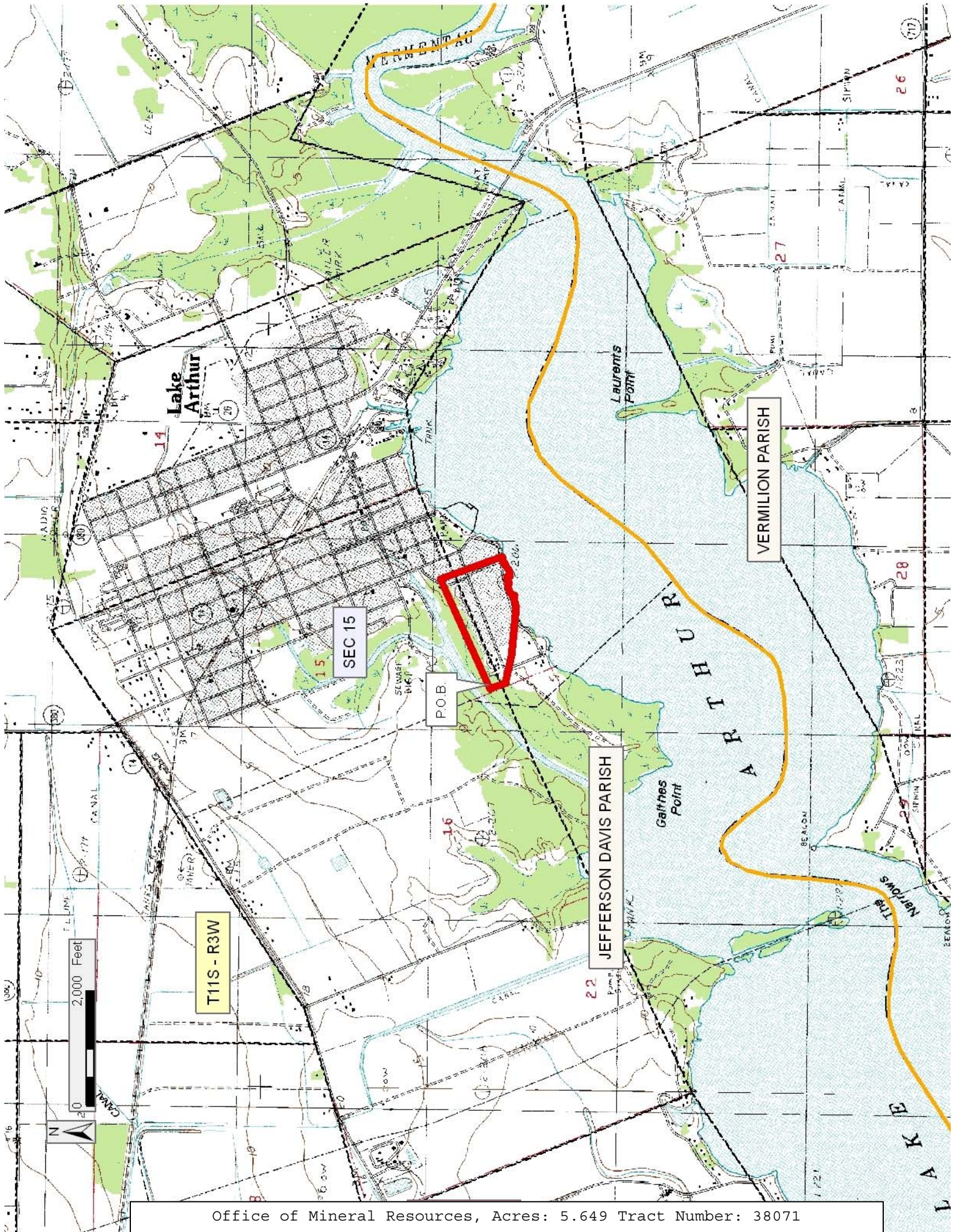

Office of Mineral Resources, Acres: 5.649 Tract Number: 38071